

Drawing information

1/25

Site plan (original scale 1:5000)

File name 1305_06_D_SP_5000

All drawings are provided for single use and are to be credited © David Chipperfield Architects

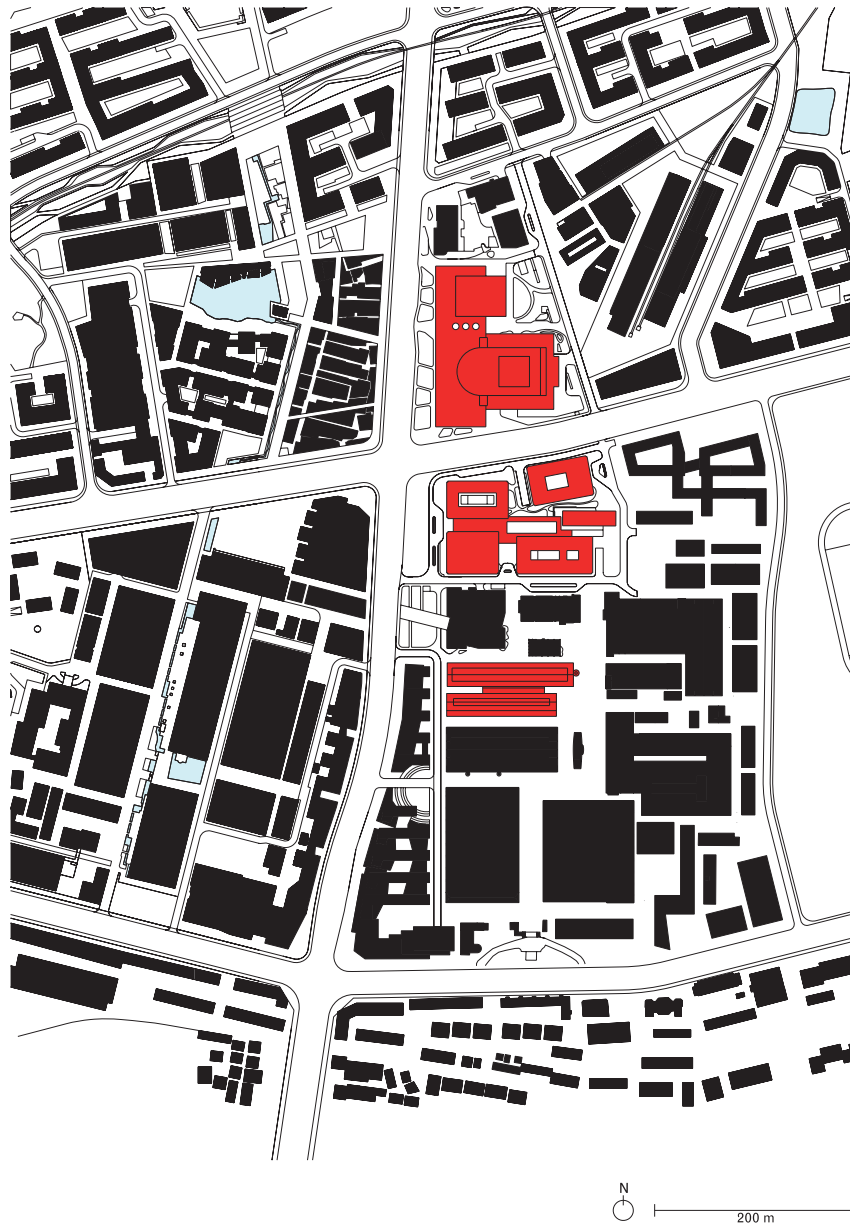

Drawing information

2/25

Site plan (original scale 1:2500)

File name 1305_06_D_SP_2500

All drawings are provided for single use and are to be credited © David Chipperfield Architects

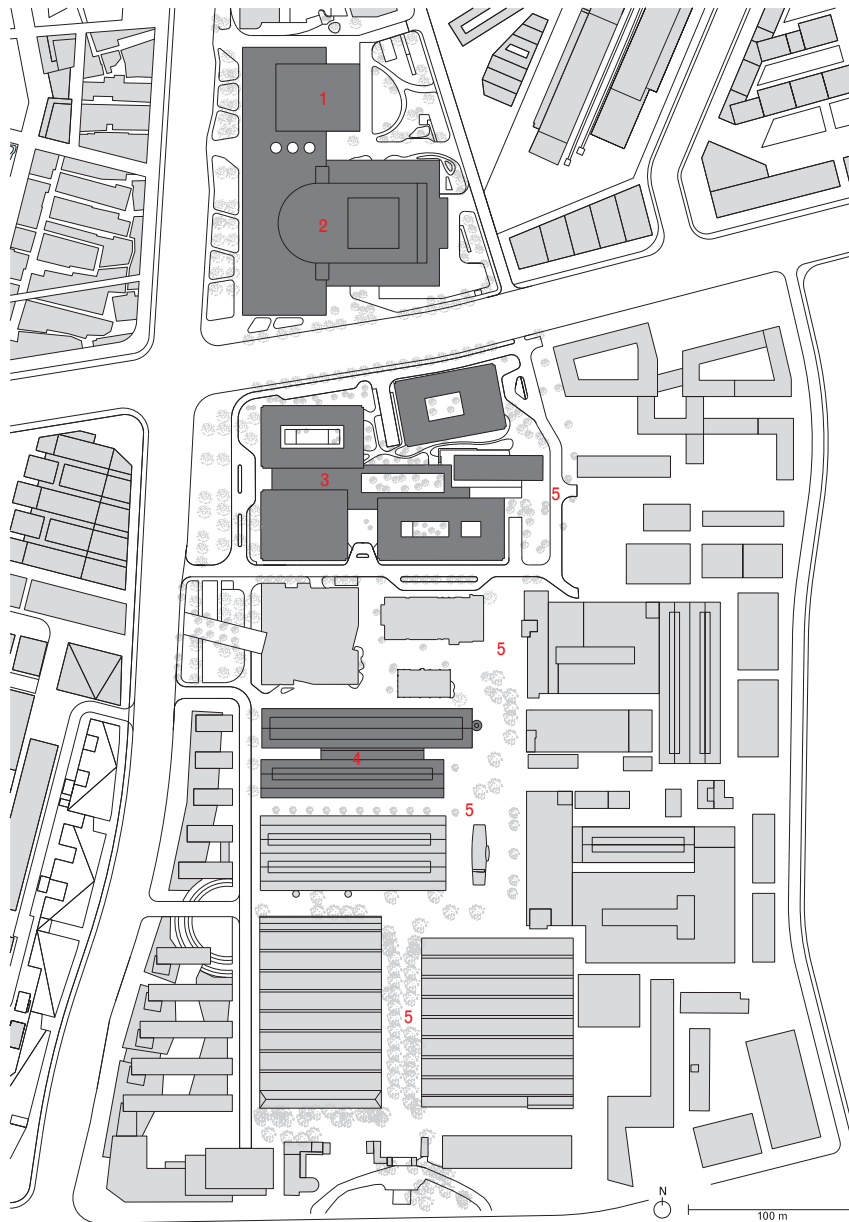

Key

- 1 Black box
- 2 Grand theatre
- 3 Hotel complex

- 4 Academy of Music
- 5 Pedestrian promenade

Drawing information

3/25

Grand Theatre, ground floor plan (original scale 1:750)

File name 1305_06_D_PG_GT_750

All drawings are provided for single use and are to be credited © David Chipperfield Architects

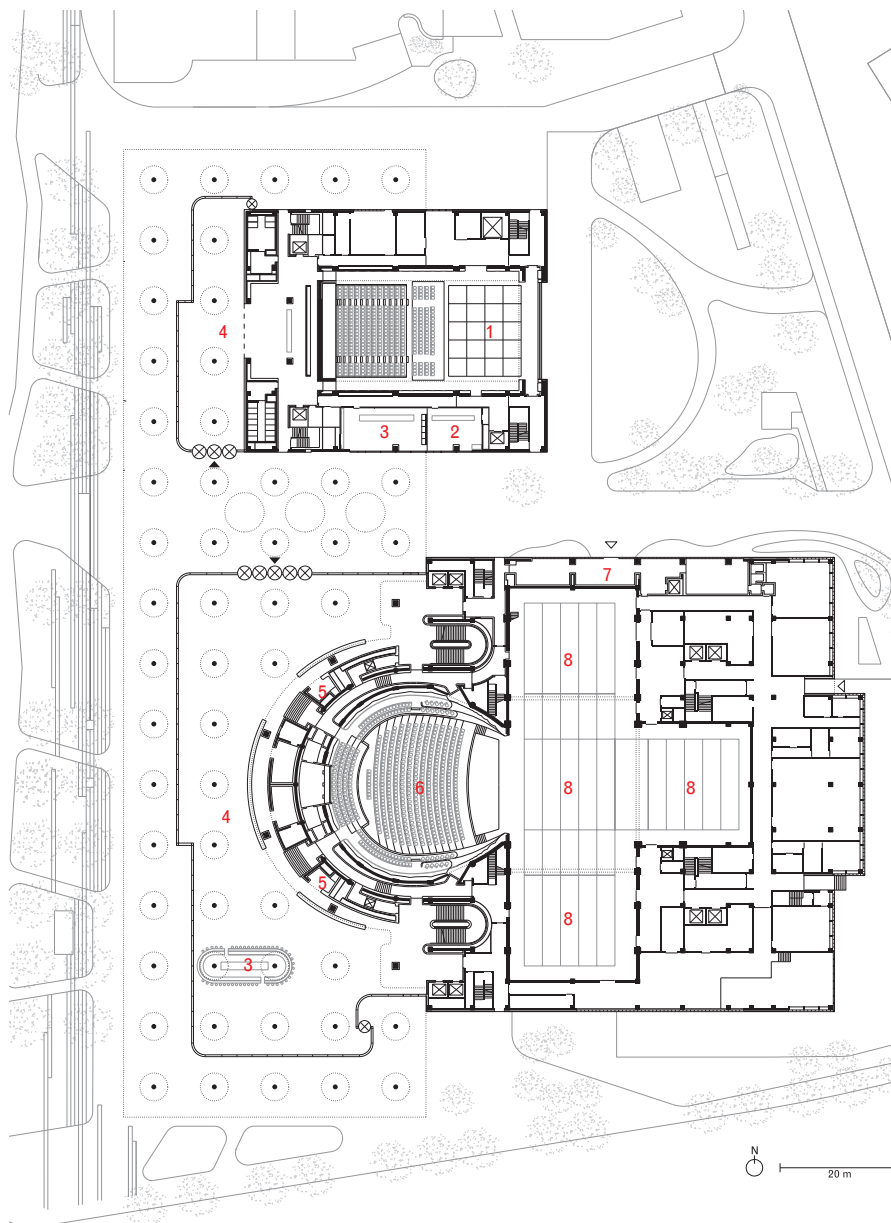

Key

- 1 Event hall
- 2 Tickets
- 3 Café, Bar

- 4 Foyer
- 5 Cloakroom
- 6 Auditorium

- 7 VIP area
- 8 Stage

Drawing information

Grand Theatre, ground floor plan with section lines (original scale 1:750)
File name 1305_06_D_PG_S_GT_750
All drawings are provided for single use and are
to be credited © David Chipperfield Architects

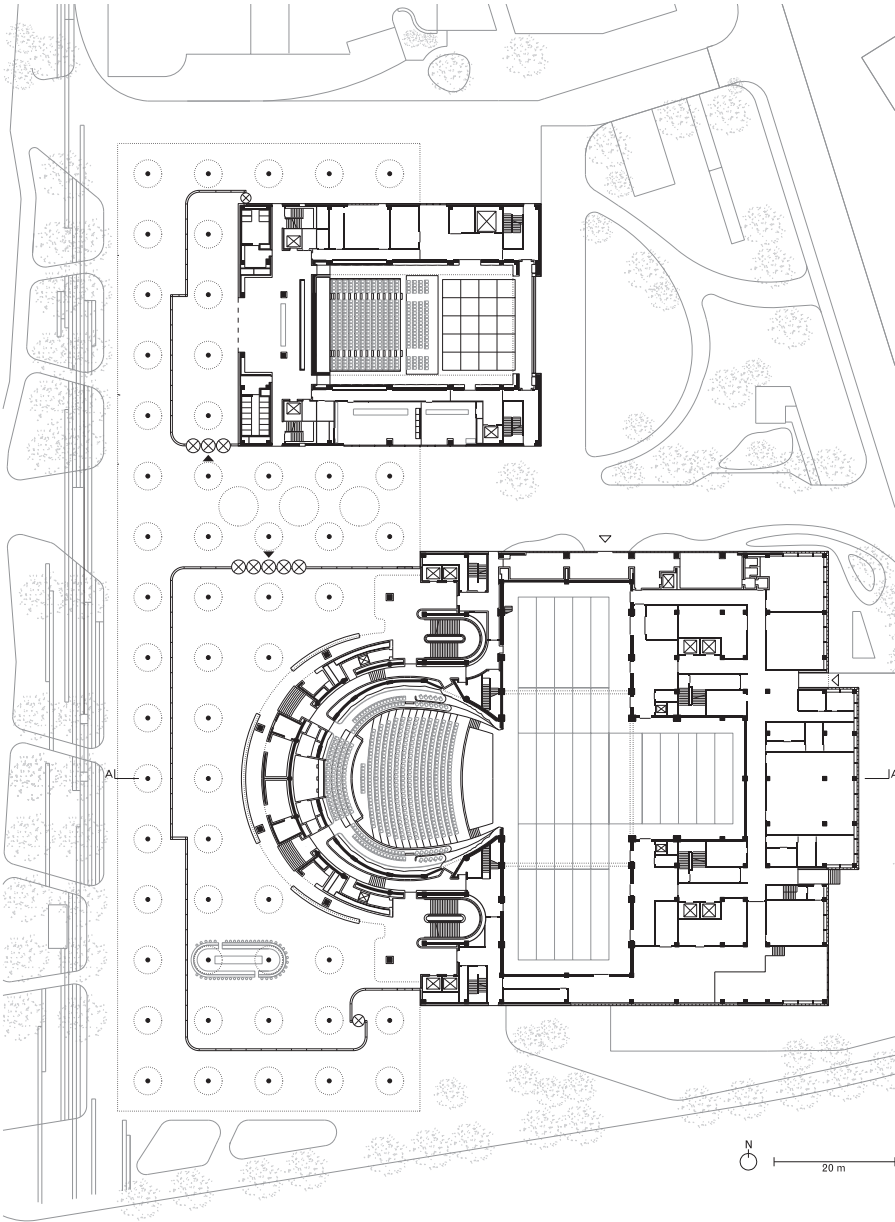

Drawing information

Grand Theatre, first floor plan (original scale 1:750)
File name 1305_06_D_P1_GT_750
All drawings are provided for single use and are
to be credited © David Chipperfield Architects

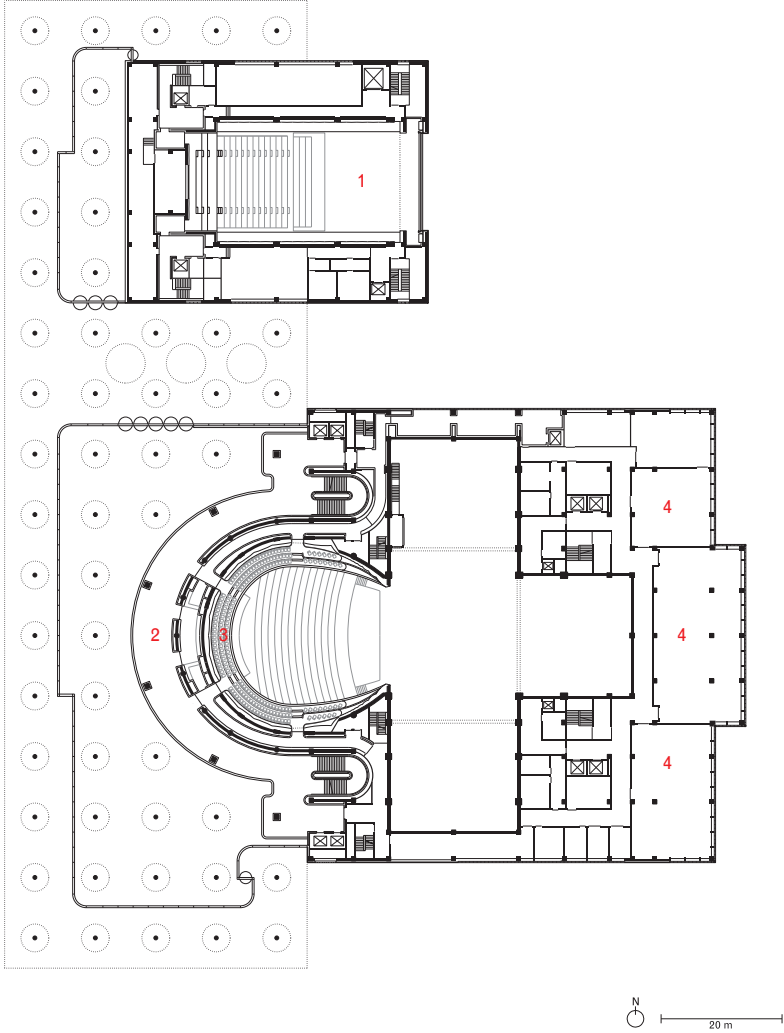

Key

- 1 Event hall
- 2 Foyer
- 3 First balcony
- 4 Rehearsal room

Drawing information

Grand Theatre, third floor plan (original scale 1:750)
File name 1305_06_D_P3_GT_750
All drawings are provided for single use and are
to be credited © David Chipperfield Architects

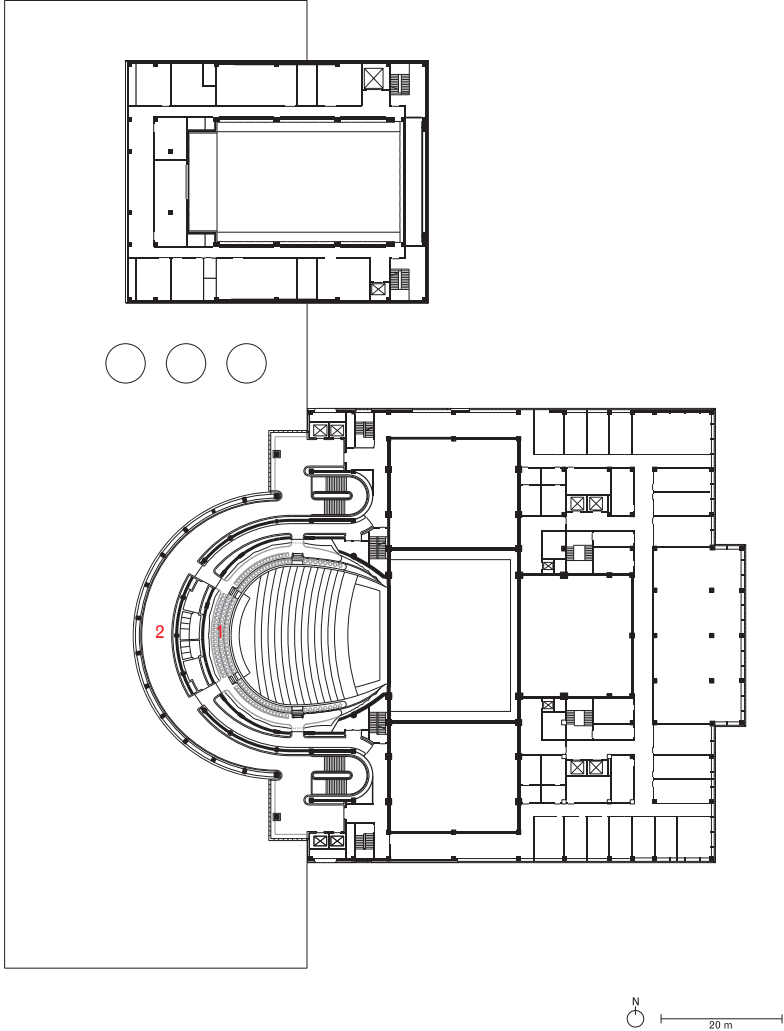

- Key**
- 1 Third balcony
 - 2 Foyer

Drawing information

7/25

Grand Theatre, section AA (Original scale 1:750)

File name 1305_06_D_SAA_GT_750

All drawings are provided for single use and are
to be credited © David Chipperfield Architects

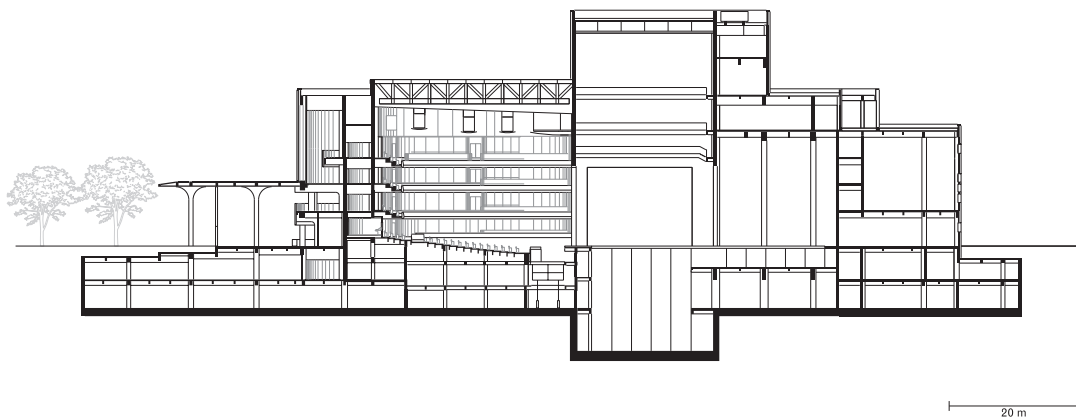

Drawing information

8/25

Grand Theatre, west elevation (original scale 1:750)

File name 1305_06_D_EW_GT_750

All drawings are provided for single use and are
to be credited © David Chipperfield Architects

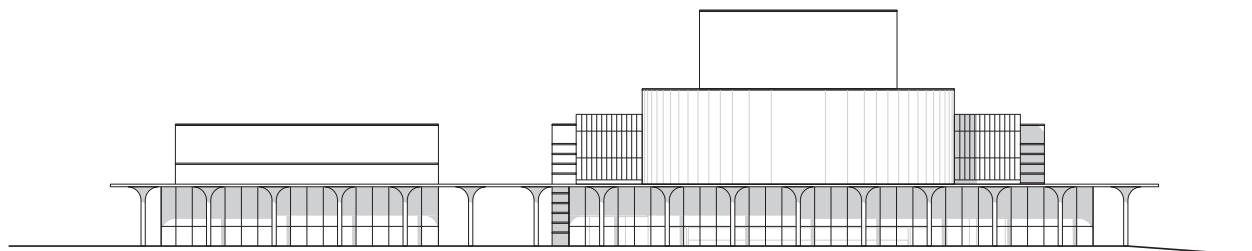

20 m

Drawing information

9/25

Grand Theatre, north elevation (original scale 1:750)

File name 1305_06_D_EN_GT_750

All drawings are provided for single use and are
to be credited © David Chipperfield Architects

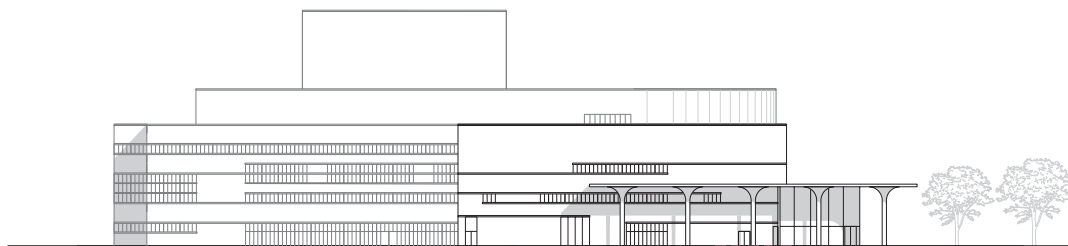

20 m

Drawing information

10/25

Hotel complex, ground floor plan (Original scale 1:750)

File name 1305_06_D_PG_HO_750

All drawings are provided for single use and are to be credited © David Chipperfield Architects

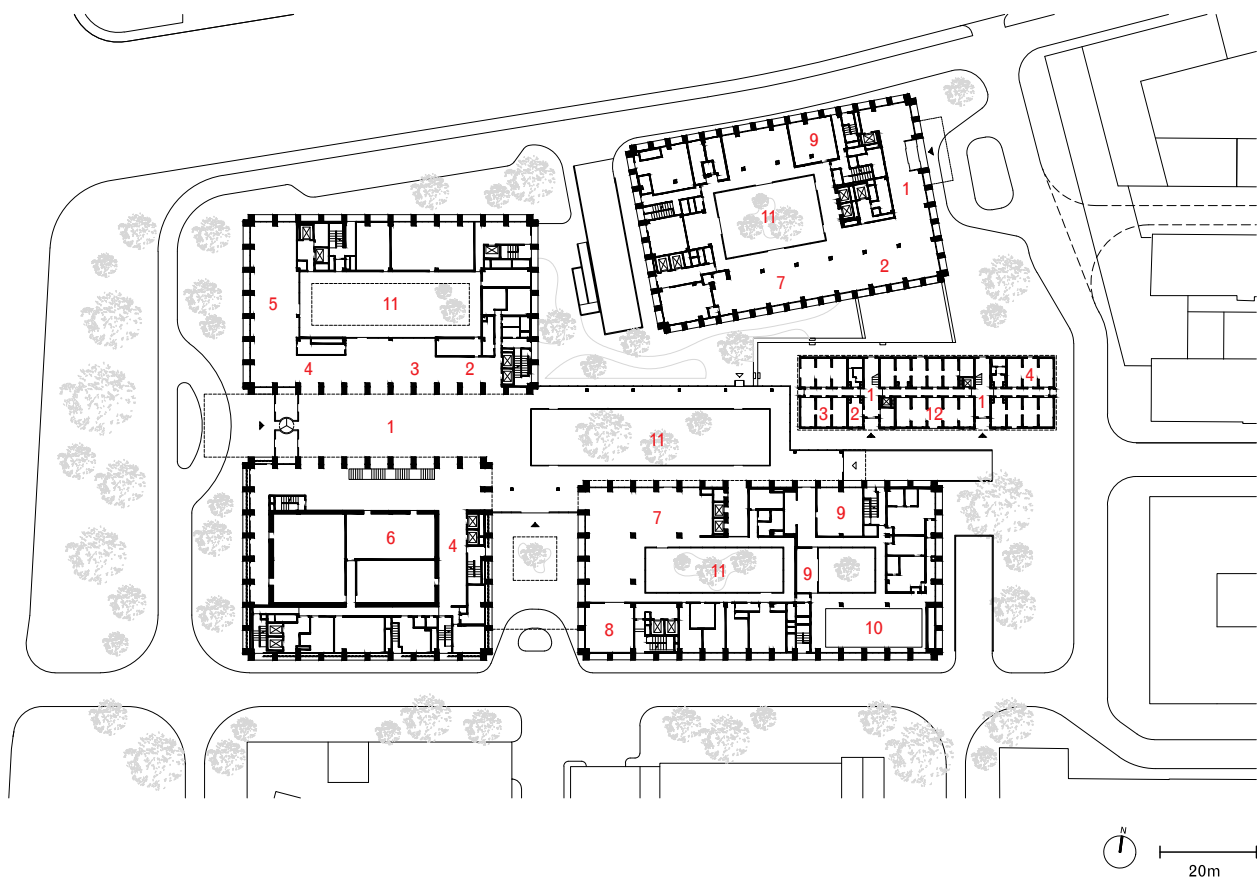

Key

- | | | |
|-------------|-------------------|---------------------|
| 1 Lobby | 5 VIP lounge | 9 Fitness, Yoga |
| 2 Reception | 6 Conference room | 10 Pool |
| 3 Lounge | 7 Dining | 11 Courtyard |
| 4 Café, bar | 8 Kitchen | 12 Exhibition space |

Drawing information

Hotel complex, ground floor plan with section lines (Original scale 1:750)
File name 1305_06_D_PG_S_HO_750
All drawings are provided for single use and are
to be credited © David Chipperfield Architects

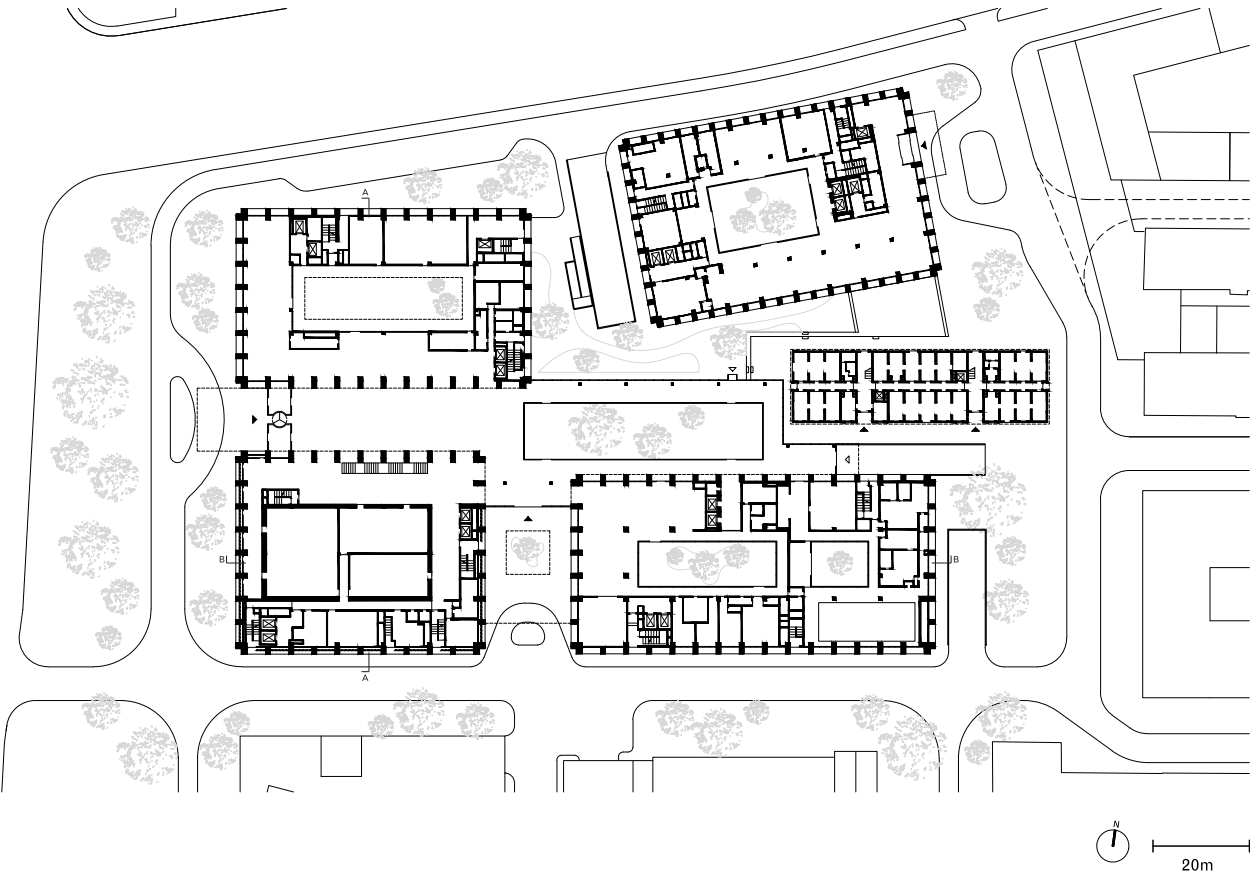

Drawing information

12/25

Hotel complex, second floor plan (Original scale 1:750)

File name 1305_06_D_P2_HO_750

All drawings are provided for single use and are to be credited © David Chipperfield Architects

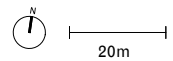
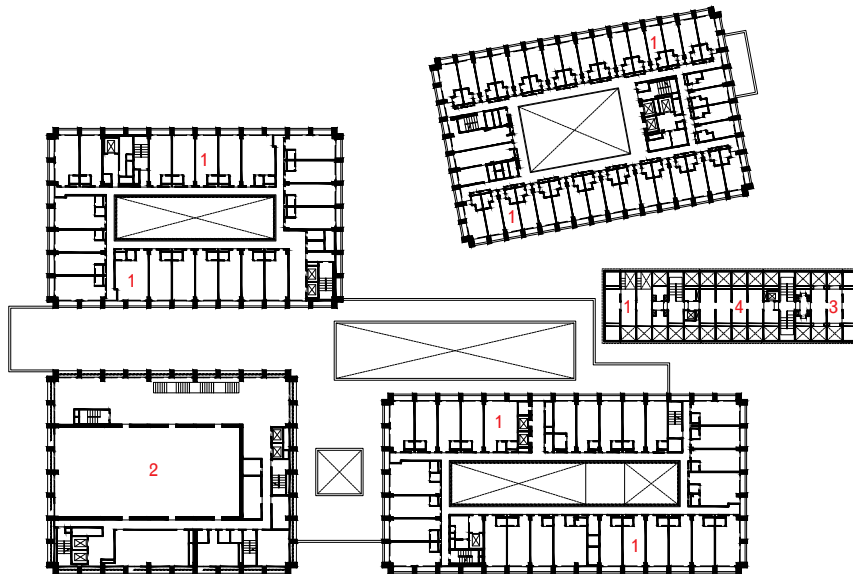

Key

- 1 Hotel rooms
- 2 Ballroom
- 3 Bar
- 4 Exhibition space

Drawing information

13/25

Hotel complex, Section A-A (Original scale 1:750)

File name 1305_06_D_SAA_HO_750

All drawings are provided for single use and are
to be credited © David Chipperfield Architects

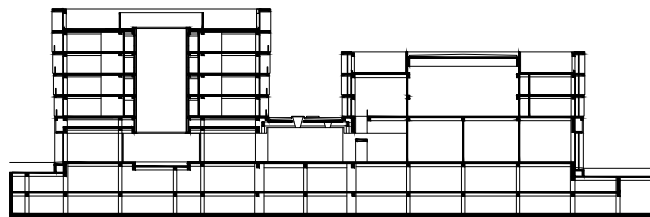

20m

Drawing information

14/25

Hotel complex, Section B-B (Original scale 1:750)

File name 1305_06_D_SBB_HO_750

All drawings are provided for single use and are
to be credited © David Chipperfield Architects

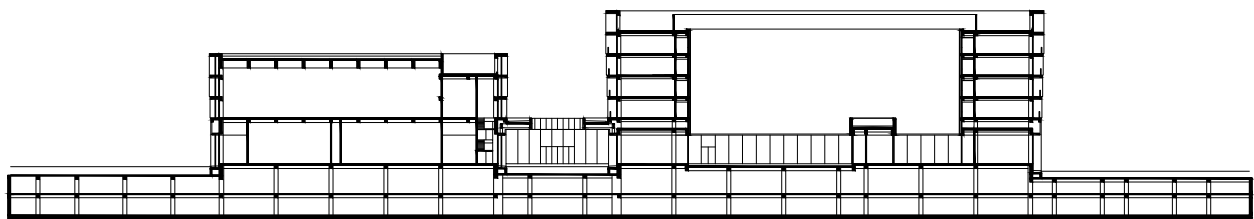

20m

Drawing information

15/25

Hotel complex, east elevation (Original scale 1:750)

File name 1305_06_D_EE_HO_750

All drawings are provided for single use and are
to be credited © David Chipperfield Architects

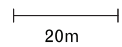

Drawing information

16/25

Hotel complex, south elevation (Original scale 1:750)

File name 1305_06_D_ES_HO_750

All drawings are provided for single use and are
to be credited © David Chipperfield Architects



20m

Drawing information

17/25

Academy of Music, ground floor plan (original scale 1:750)

File name 1305_06_D_PG_MA_750

All drawings are provided for single use and are to be credited © David Chipperfield Architects

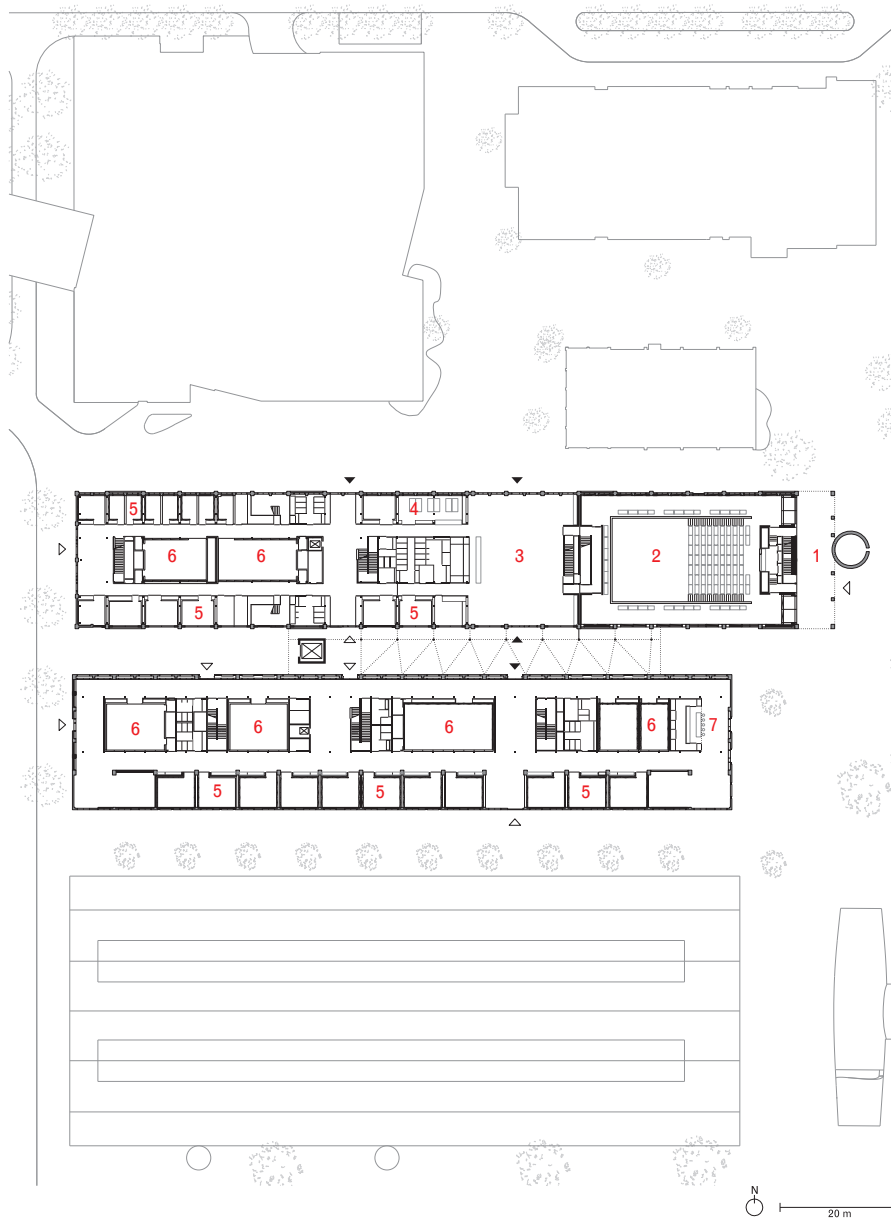

Key

- | | | |
|----------------|--------------------|-------------|
| 1 Loggia | 4 Cloakroom | 7 Café, Bar |
| 2 Concert hall | 5 Rehearsal room | |
| 3 Foyer | 6 Performance room | |

Drawing information

Academy of Music, ground floor plan with section lines (original scale 1:750)
File name 1305_06_D_PG_S_MA_750
All drawings are provided for single use and are
to be credited © David Chipperfield Architects

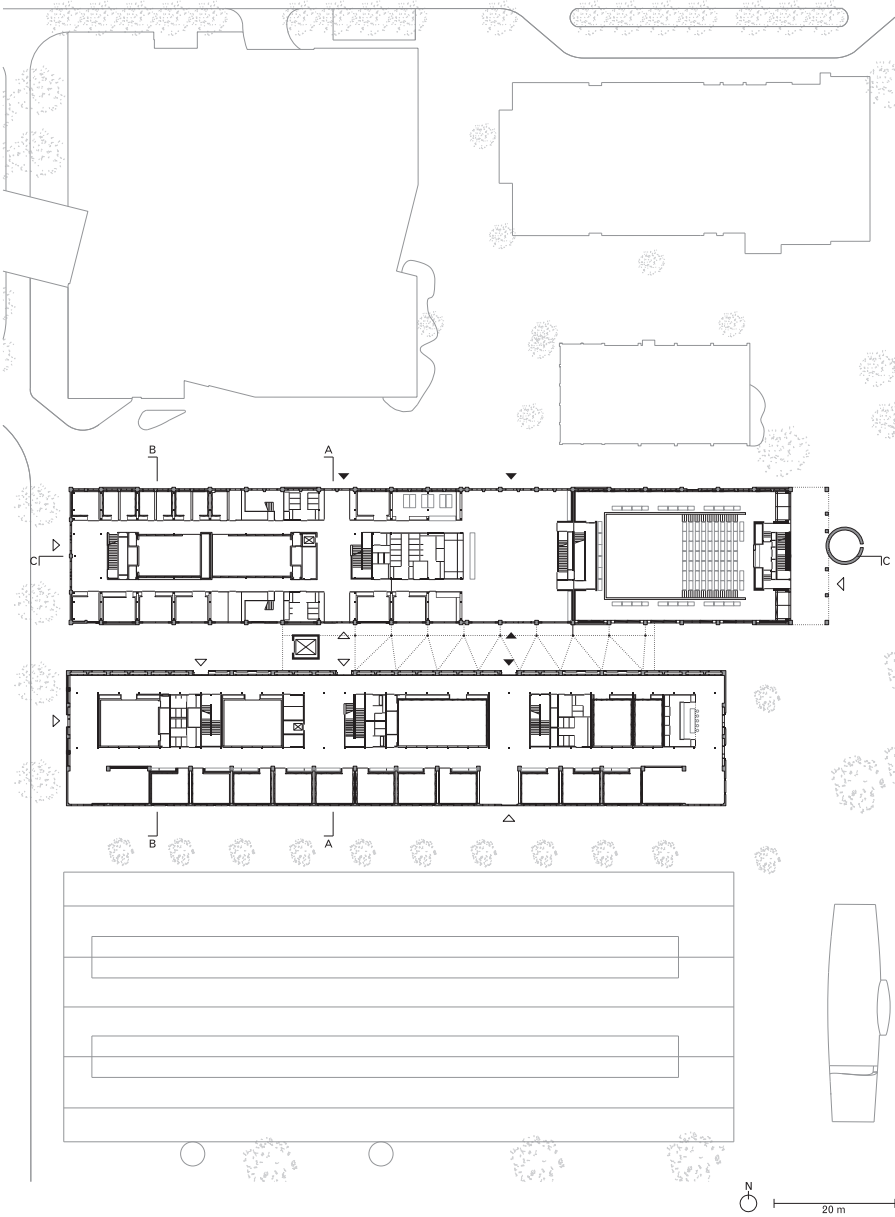

Drawing information

Academy of Music, first floor plan (original scale 1:750)
File name 1305_06_D_P1_MA_750
All drawings are provided for single use and are
to be credited © David Chipperfield Architects

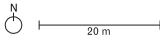
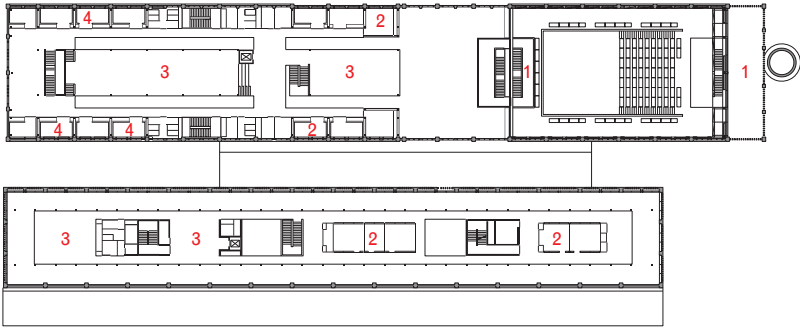

- Key**
- 1 Public gallery
 - 2 Office
 - 3 Library
 - 4 Rehearsal room

Drawing information

20/25

Academy of Music, lower ground floor plan (original scale 1:750)

Dateiname 1305_06_D_PLG_MA_750

All drawings are provided for single use and are
to be credited © David Chipperfield Architects

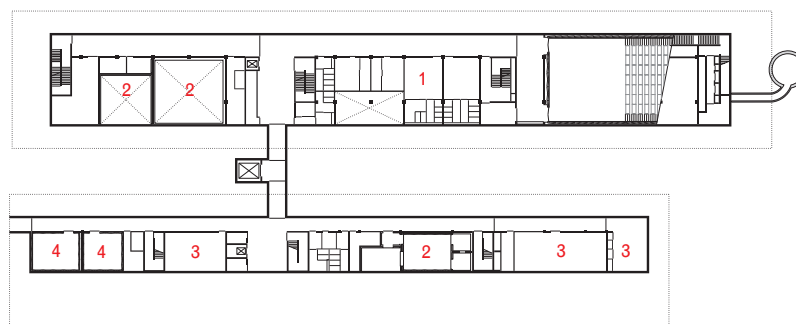

Key

- | | |
|---------------------|------------------|
| 1 Dressing room | 4 Rehearsal room |
| 2 Recording studio | |
| 3 Building services | |

Drawing information

21/25

Academy of Music, section CC (original scale 1:750)

File name 1305_06_D_SCC_MA_750

All drawings are provided for single use and are
to be credited © David Chipperfield Architects

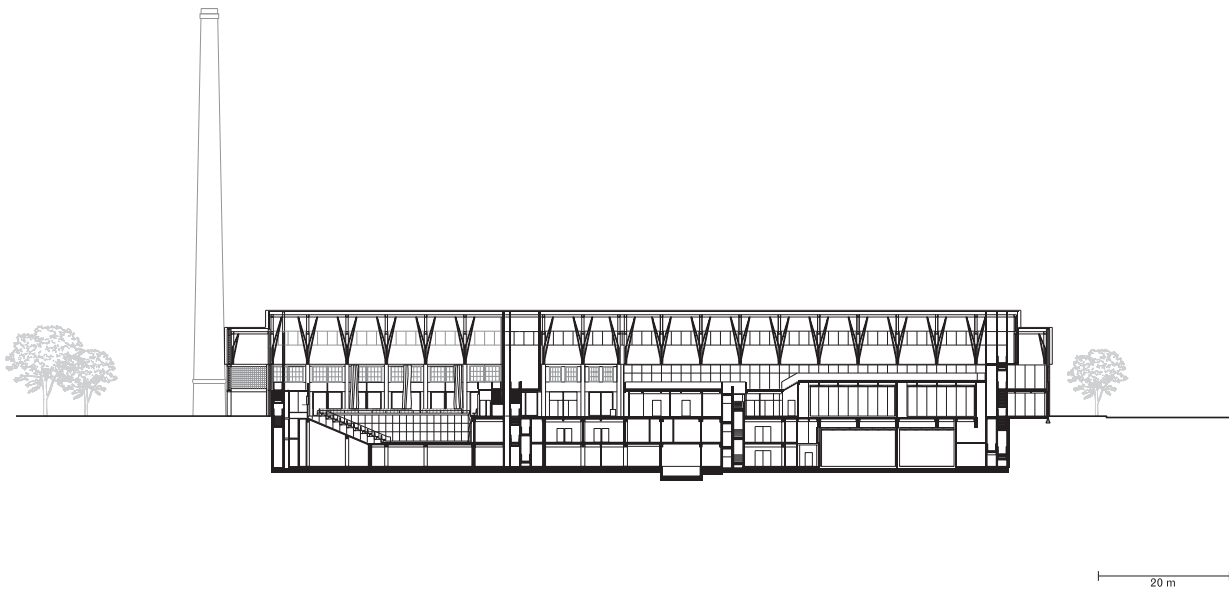

Drawing information

22/25

Academy of Music, section AA (original scale 1:750)

File name 1305_06_D_SAA_MA_750

All drawings are provided for single use and are
to be credited © David Chipperfield Architects

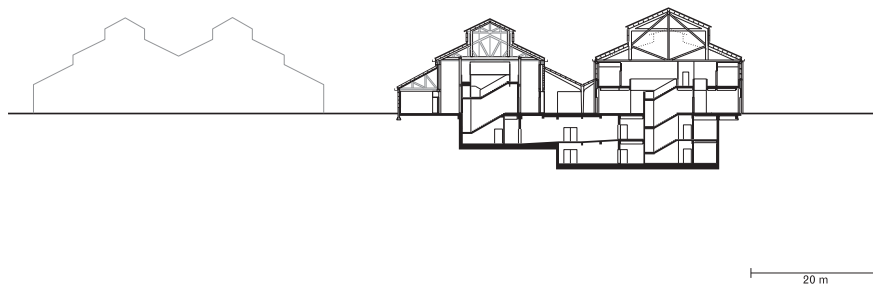

Drawing information

23/25

Academy of Music, section BB (original scale 1:750)

File name 1305_06_D_SBB_MA_750

All drawings are provided for single use and are
to be credited © David Chipperfield Architects

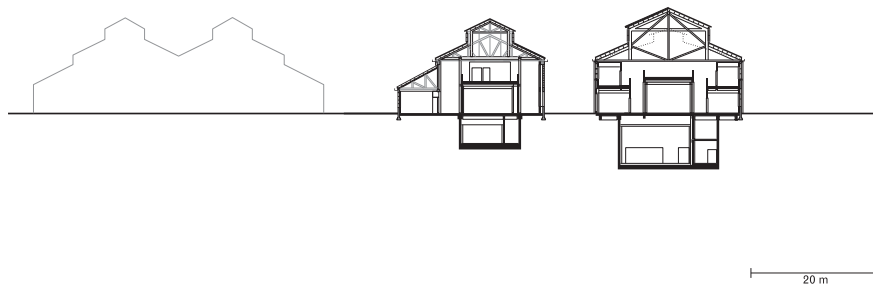

Drawing information

24/25

Academy of Music, north elevation (original scale 1:750)

File name 1305_06_D_EN_MA_750

All drawings are provided for single use and are
to be credited © David Chipperfield Architects

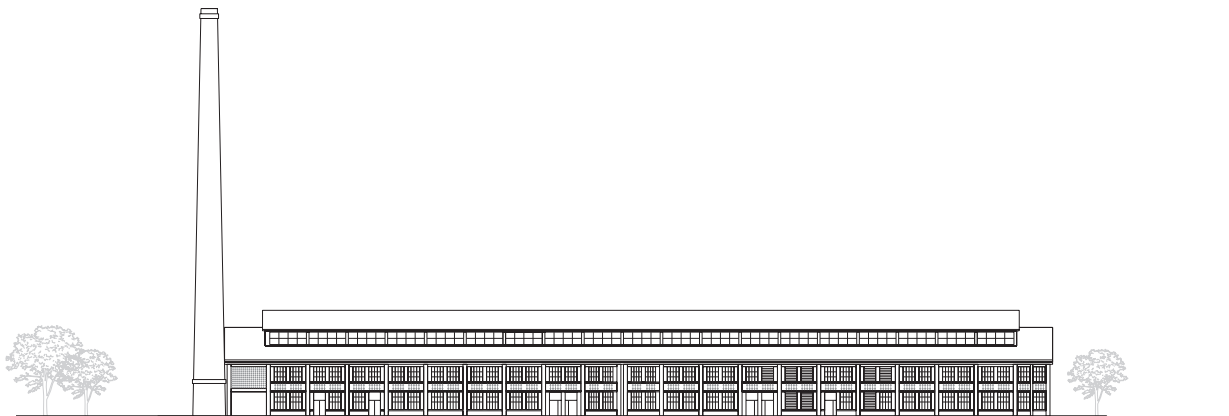

20 m

Drawing information

25/25

Academy of Music, east elevation (original scale 1:750)

File name 1305_06_D_EE_MA_750

All drawings are provided for single use and are
to be credited © David Chipperfield Architects

