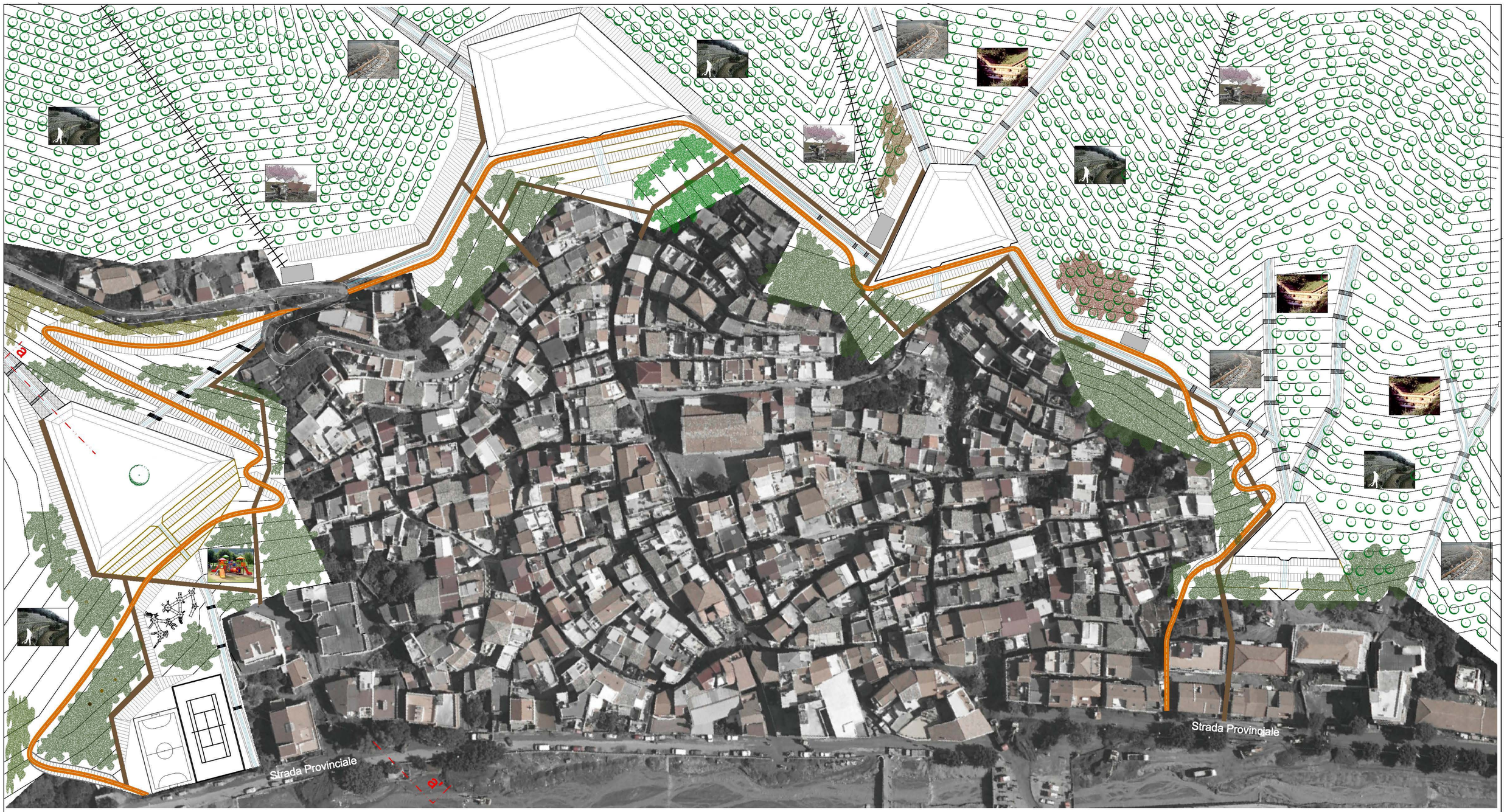

SEZIONI

Sezione a-a'

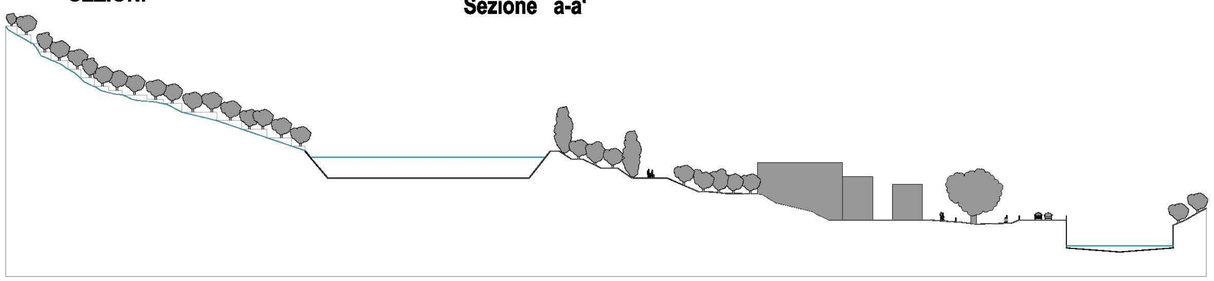

Particolare della vasca di laminazione e del parco giochi

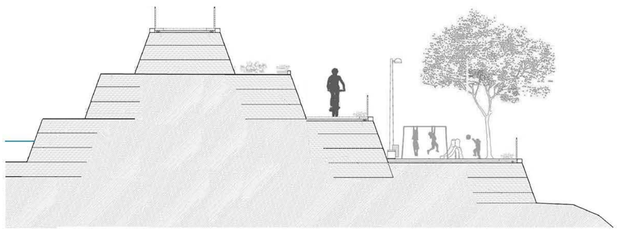
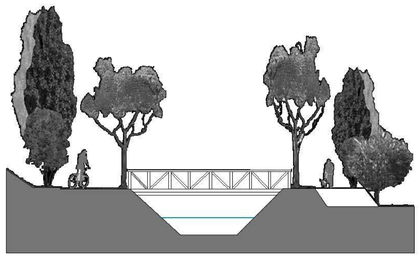
Particolare dell'attraversamento sul canale