

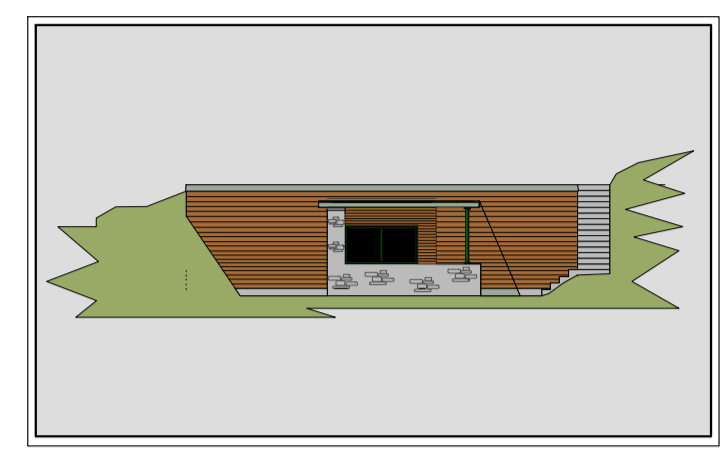

REGIONE AUTONOMA FRIULI VENEZIA GIULIA

COMUNE di COMEGLIANS

PROVINCIA di UDINE



PROGETTO

PER IL COMPLETAMENTO DELL' INSEDIAMENTO TURISTICO-SPORTIVO
 IN COMUNE DI COMEGLIANS - LOCALITA' "NOMPLAN"
 SUL TERRENO IDENTIFICATO IN MAPPA AL FOGLIO 27 MAPPALE 81 N.C.T.

TAV.3 - CENTRO BENESSERE
(Pianta - sezioni prospettivi)

Scala 1:50

Committente:	Gregory s.r.l.		
Sede:	Treviso - Via San Vitale N° 34		
Telefono:	338-3762953		
Documento	Data	Progetto Definitivo	Tecnico/i
Versione 4	05/06/2019		Per. Ind. Paolo QUERINI

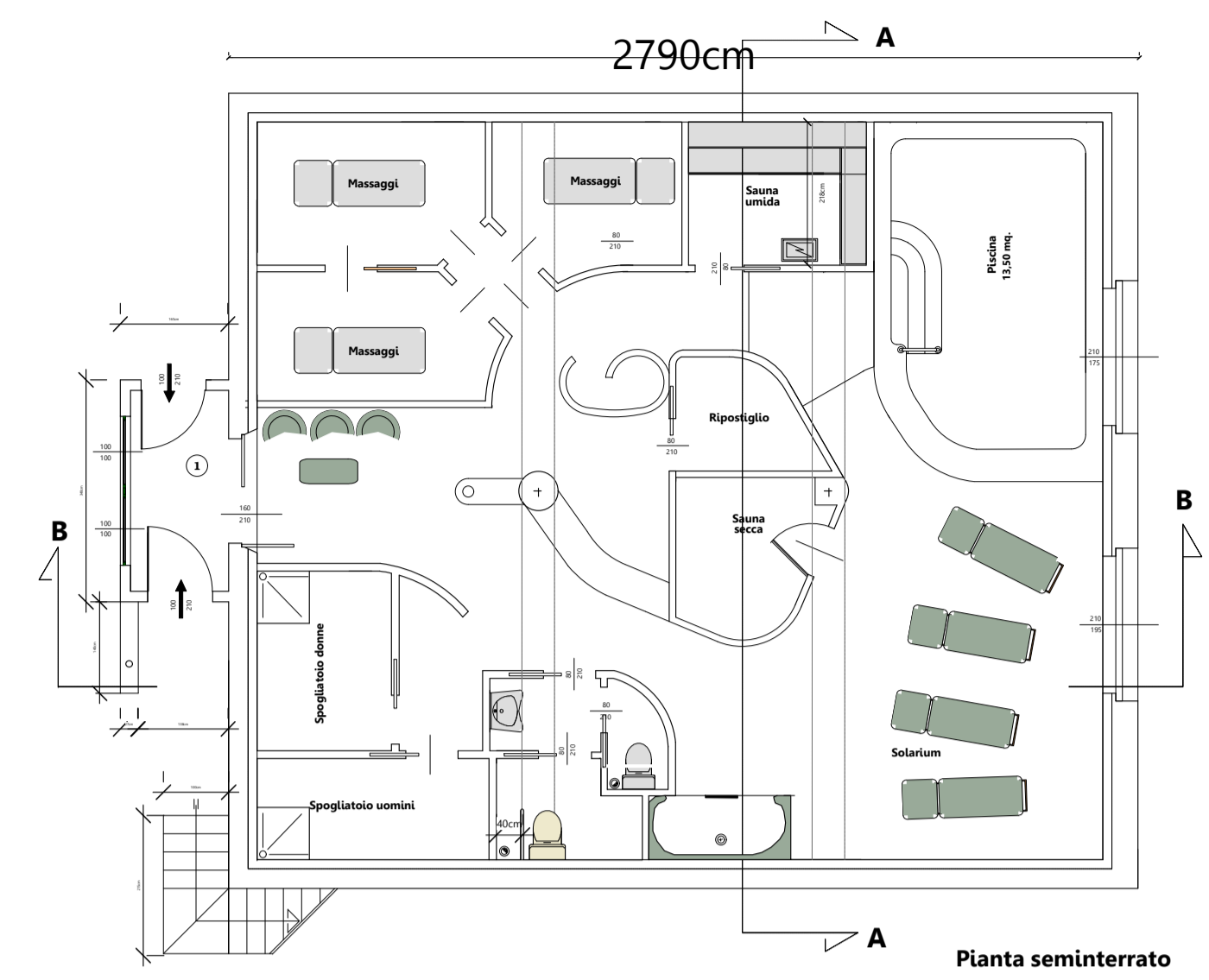

Pianta seminterrato

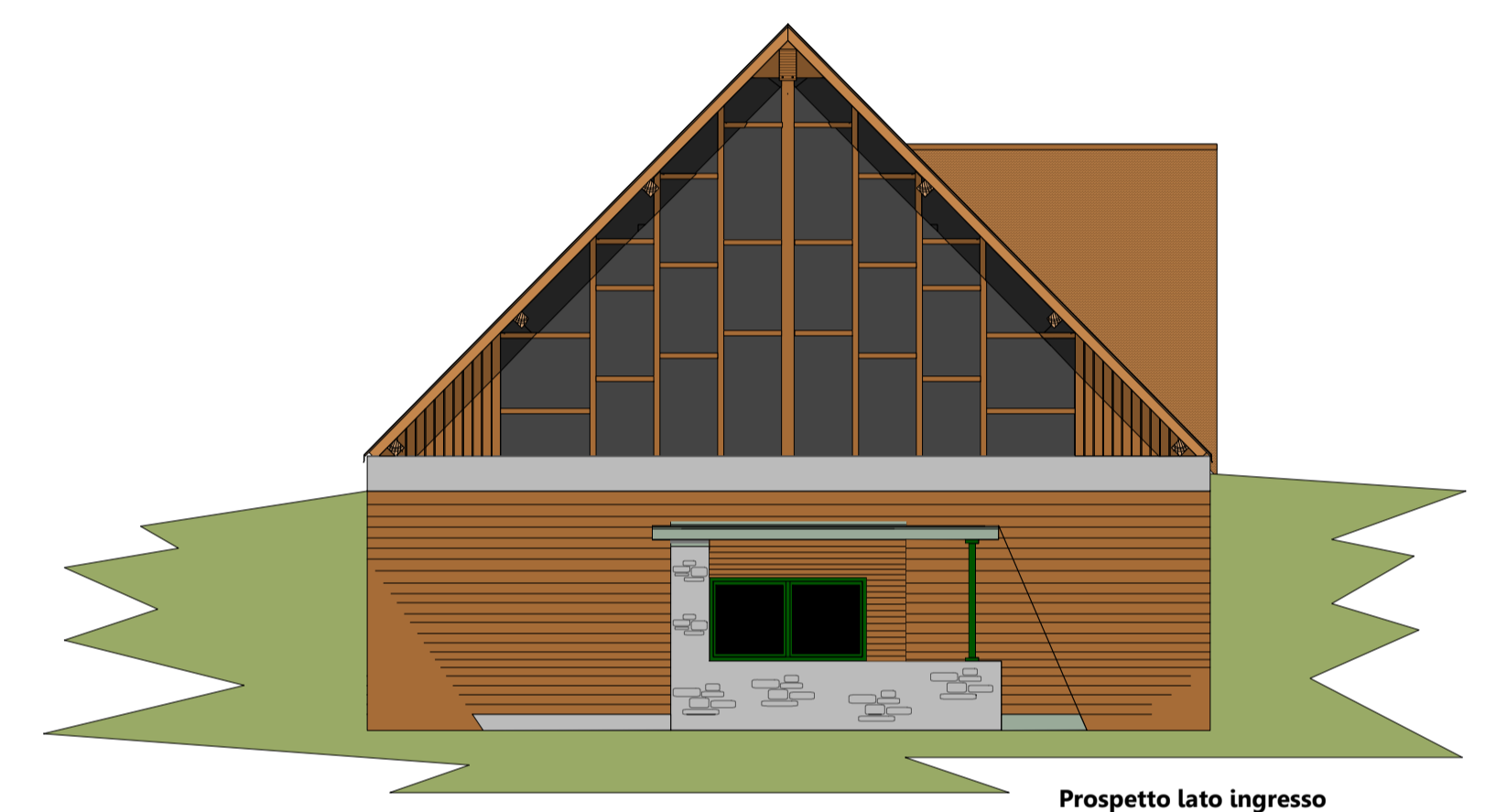
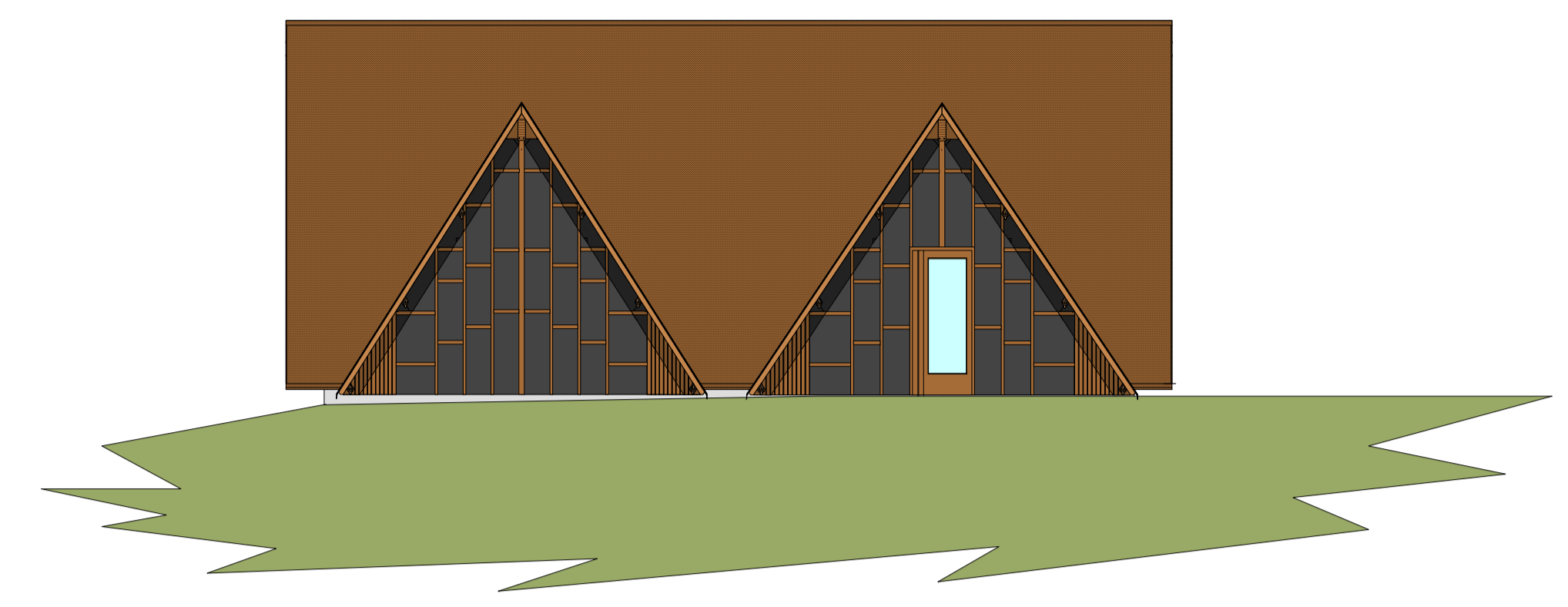

Prospetto lato ingresso

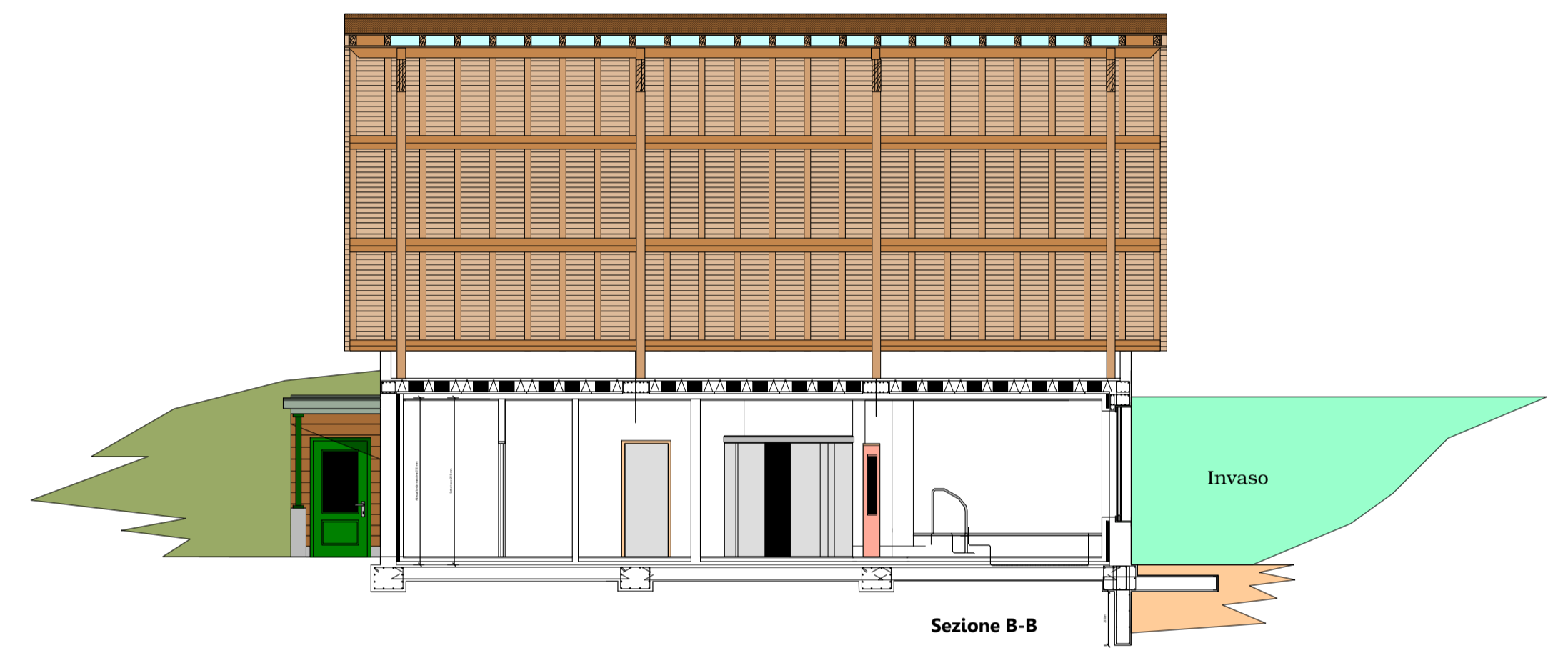

Sezione B-B

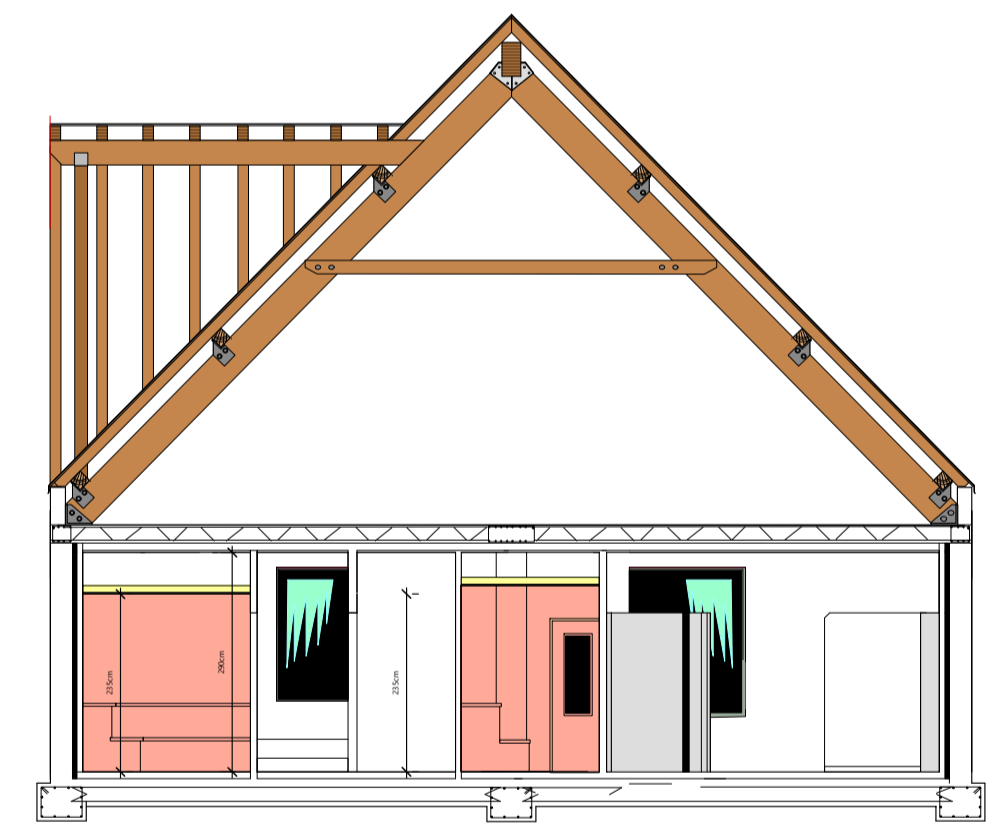

Sezione A-A

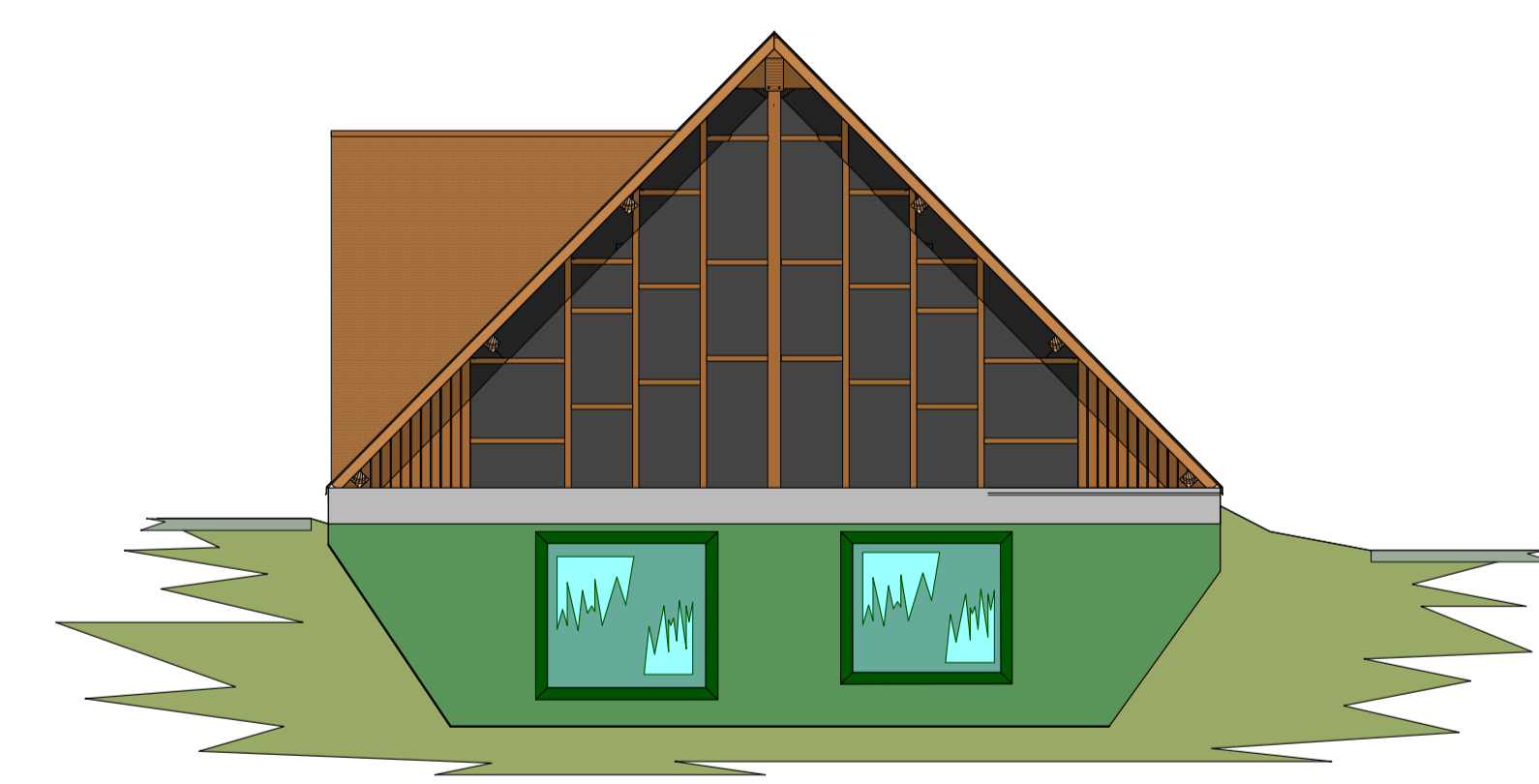

Prospetto verso l' Invaso

