

Business Centre

Diploma presentation

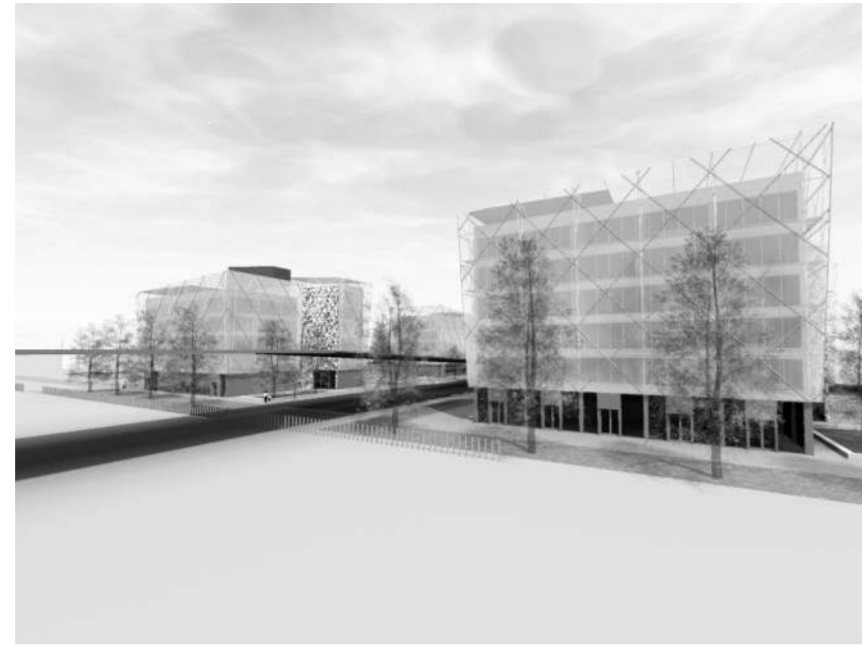

SITE ENTRANCE

Entering the 15th district of Budapest passing through Árpád Way, the two main business centres of the park will stand as noticeable new landmarks. Positioned beside the bridge, they designate the entrance point of the district. They are to improve the architectural and financial aspects of the area.

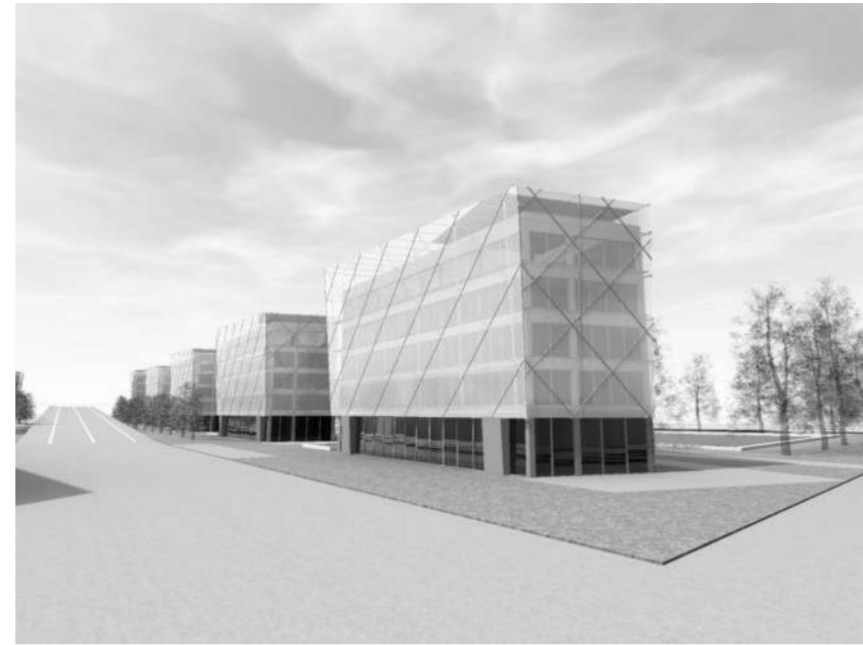

OFFICE PARK

A row of sustainable office buildings will be established alongside Karacsony Benó Park. This way a more liveable working atmosphere is created next to the existing green area. Green walls are applied on the Western elevation of the offices, making an even better correspondence between the buildings and the park.



NEW PARK

After having been reorganized, the new park will adapt better to the business area, creating a pleasant leisure zone for the people working here and living nearby. It will be separated to 3 parts for different activities. A pedestrian axis is connecting the buildings with the green nature.

existing market

There is a temporary structure giving place to a market under the bridge of Árpád Way. Over the years it has become a savage area leaving a dirty unattended neighbourhood next to the park. Thus it has to be relocated to a more appropriate place where it can be properly maintained and looked after.

Karacsony Benó Park



bus stop at Árpád Way



view of the market under the bridge



Urban Arrangement

Scale 1:1000

Anna Charitaki