

Supporto in legno per installare corpi luce al posto della tavella in cotto (con foro per cavi) Dipinto dello stesso colore delle tavelle

corpo luce Delta Light

07 Dettagli - Luce
Scale 1:20 @ A3

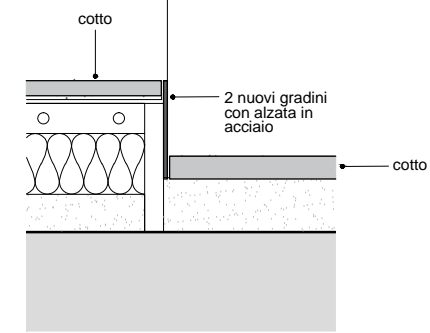

06 Dettagli - Gradino
Scale 1:10 @ A3

Manto di copertura in laterizio e/o pannello fotovoltaico integrato

Guaina impermeabilizzante - 1 cm

Strato ventilazione - 6 cm

Isolamento termico Kingspan Thermafloor K - 8 cm

Freno a vapore - 1 cm

Soletta LECA 1400 - 4 cm

Mezzane - 2.5 cm

orditura lignea - 8 cm

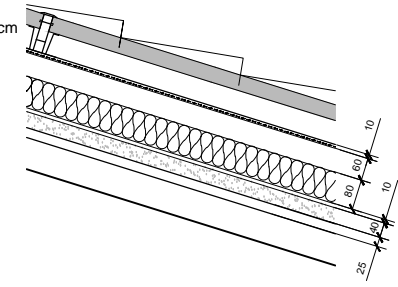

05 Dettagli - Solaio di copertura
Scale 1:20 @ A3

Pavimento - 2.5 cm

Pacchetto pannelli radianti - 2.3 cm

Massetto strutturale - 4 cm

Mezzane - 2.5 cm

orditura lignea - 8 cm

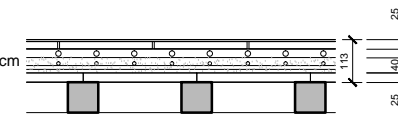

04 Dettagli - Solaio II piano
Scale 1:20 @ A3

Pavimento 2.5 cm

Pacchetto pannelli radianti 23mm

Massetto strutturale 4cm

Mezzane 2.5 cm

orditura lignea

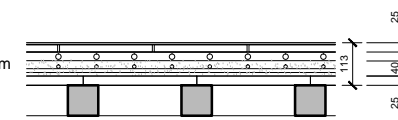

03 Dettagli - Solaio I piano
Scale 1:20 @ A3

Pavimento con sottofondo 3cm

Pacchetto pannelli radianti 23mm

Isolamento termico Kingspan Thermafloor TF70 8 cm

Massetto impianti LECA 6cm

Freno al vapore 1 cm

Vespaio areato con soletta in c.a. H= 13cm

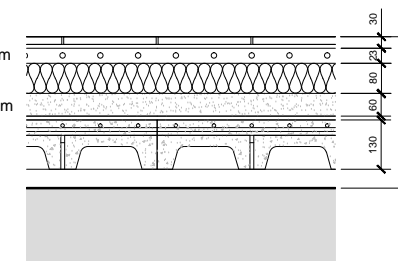

02 Dettagli - Solaio piano terra
Scale 1:20 @ A3

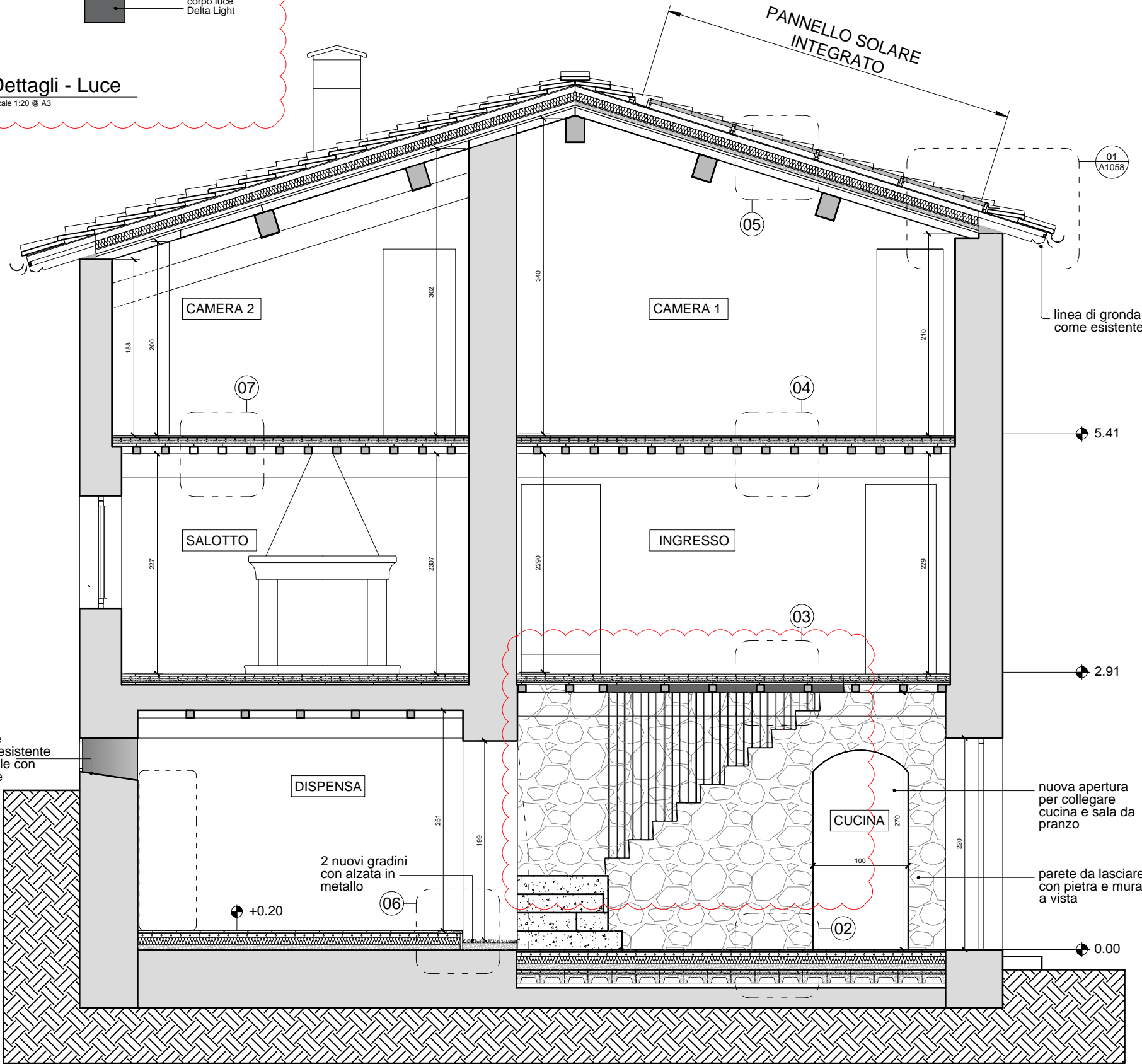

allargare finestra esistente davanzale con piastrelle

DISPENSA

2 nuovi gradini con alzata in metallo

+0.20

06

CUCINA

nuova apertura per collegare cucina e sala da pranzo

parete da lasciare con pietra e muratura a vista

02

0.00

03

INGRESSO

04

CAMERA 2

CAMERA 1

05

PANNELLO SOLARE INTEGRATO

01 A1058

linea di gronda come esistente

5.41

2.91

01 GA - Sezione AA
Scale 1:50 @ A3

- General Notes
1. Do not scale drawings. Dimensions govern.
 2. All dimensions are in millimetres unless noted otherwise.
 3. All dimensions shall be verified on site before proceeding with the work.
 4. Pardini Hall shall be notified in writing of any discrepancies.
 5. Any areas indicated on this sheet are approximate and indicative only.

IMPORTANT NOTE:
THIS DRAWING REPRESENTS THE VISUAL DESIGN INTENT ONLY. THIS IS NOT CONSTRUCTION OR SETTING OUT INFORMATION.
TO BE READ IN CONJUNCTION WITH THE TECHNICAL REFERENCE SHEET (TRS) AND SPECIFICATION.

Rev	Date	Reason For Issue
04	27-10-16	Per preventivo con capitolato
03	25-04-16	Per preventivo con capitolato
02	16-02-16	For information
01	08-02-16	For information
00	05-02-16	For information

Key Plan

Architect

Pardini Hall Architecture
223a Portobello Road
4 Folly Mews
London
W11 1LU
tel 020 7 2434205
www.alipsdesign.com

Client **Pardini**

Project **Volpi**

Title **Proposed Section AA**

Project No.	Scale @ A3	Date	Drawn By
A123	1:50	12-12-15	RH
Number		Revision	
A1019			04