

Hotel Posada del Lucero siglo XVI

A s B u i l t P l a n s
18th century palace Ground floor + 16th century Posada del Lucero

APLO G r o u n d l e v e l + 0 . 0 0

- | | |
|-------------------------------|----------------------------|
| 1 Doña María Coronel entrance | 13 Stable patio |
| 2 Doña María Coronel stairs | 14 Saddle tack |
| 3 Elevator access | 15 Office + kitchen |
| 4 Main stairs | 16 Library |
| 5 Room | 17 16th century patio |
| 6 18th century patio | 18 Saddle tack access |
| 7 arcaded gallery | 19 Multiple use space |
| 8 Gymnasium | 20 Reception |
| 9 Warehouse | 21 Momentary park lot |
| 10 16th century inn gallery | 22 Car hull |
| 11 16th century inn access | 23 16th century connection |
| 12 San Felipe patio | 24 San Felipe street patio |

**16th + 18th century Posada del Lucero hotel Extension
doña maría coronel 14**

Structural consolidation and restoration as-built project placed en calle Doña María Coronel 14 for hotel extension placed in calle Almirante Apodaca 7 by functional addition in ground floor placed in calle San Felipe.
architect : Adolfo Pérez López
developer : Edificio Doña María S.L.



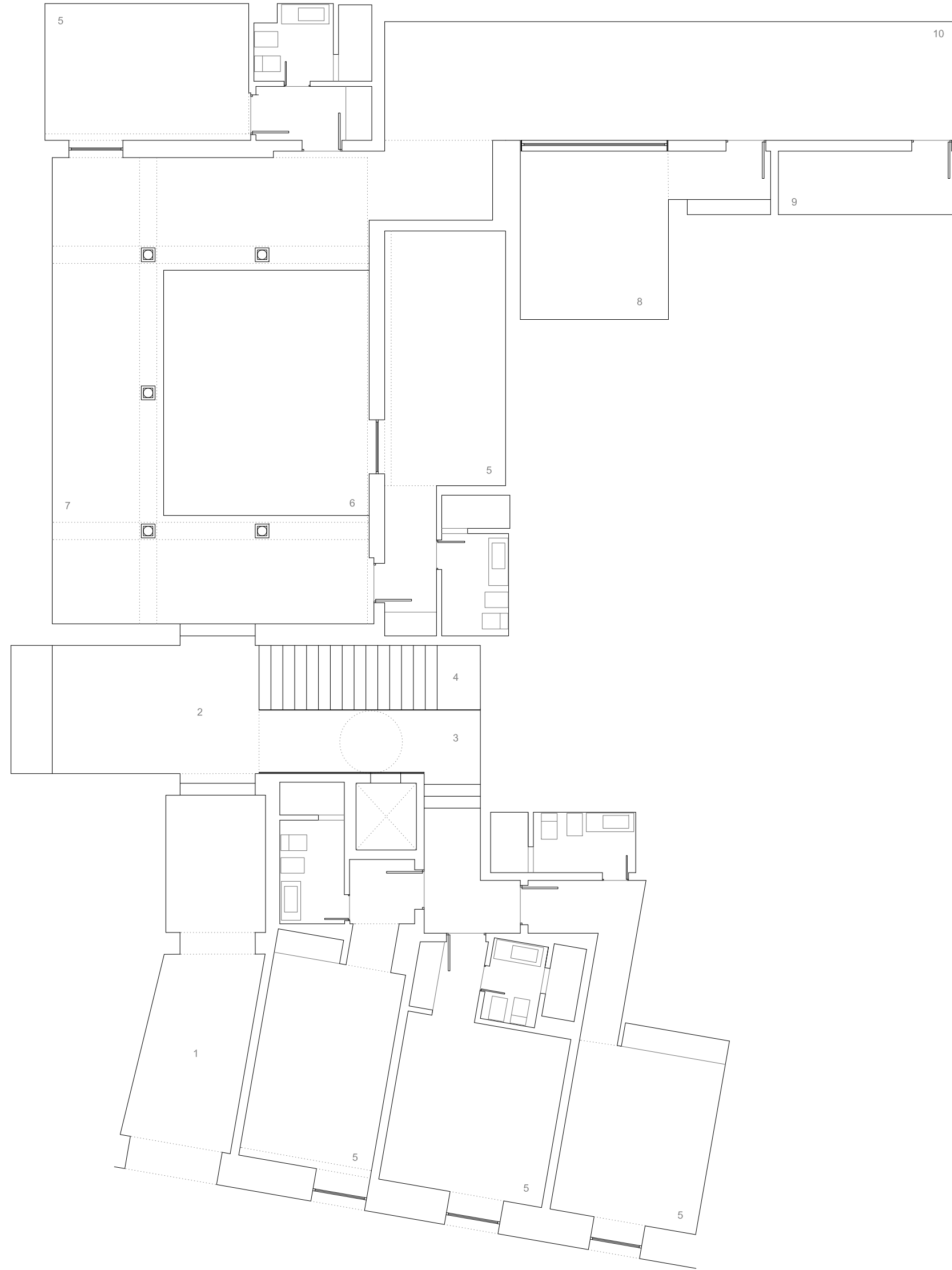

As-built plan built area 344.62 sqm
Ground floor 18th century palace

APL1 Ground level + 0.00

- | | |
|-------------------------------|------------------------------------|
| 1 Doña María Coronel entrance | 6 18th century restored patio |
| 2 Stairs access | 7 Arcaded patio |
| 3 Elevator access | 8 Gymnasium |
| 4 Main stairs | 9 Warehouse |
| 5 Room | 10 16th century inn gallery access |

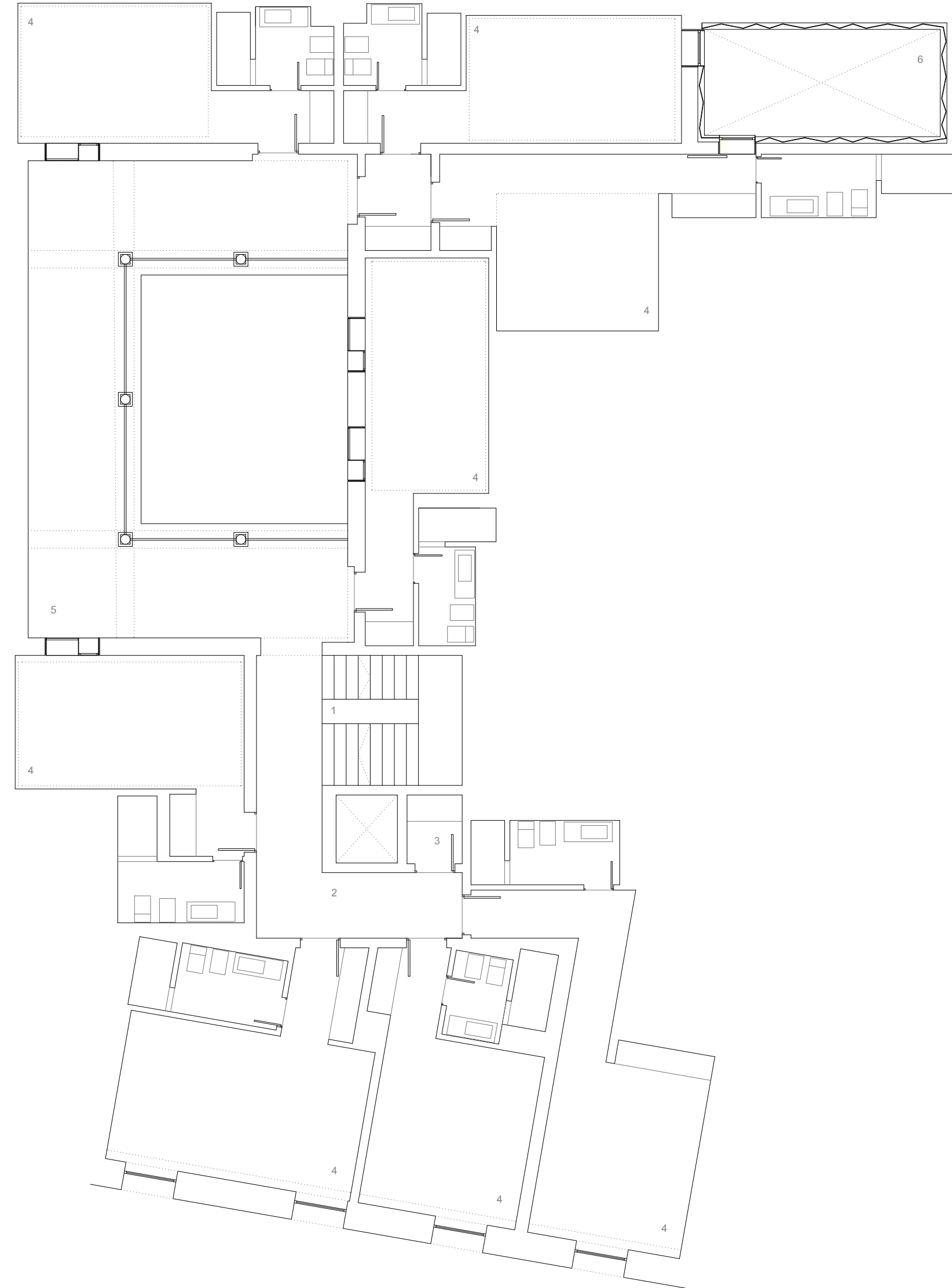

As-built plan built area 347.79 sqm
First floor 18th century palace

APL2 First floor level + 4.93

- | | |
|-----------------|--------------------------------|
| 1 Main stairs | 4 Room |
| 2 Hallway | 5 18th century arcaded gallery |
| 3 Linen storage | 6 21st century patio |

16th + 18th century Posada del Lucero hotel Extension
doña maría coronel 14

Structural consolidation and restoration as-built project placed en calle Doña María Coronel 14 for hotel extension placed in calle Almirante Apodaca 7 by functional addition in ground floor placed in calle San Felipe.

architect : Adolfo Pérez López
developer : Edificio Doña María S.L.

18th century extension ground floor + first floor

e 1.100 number 2

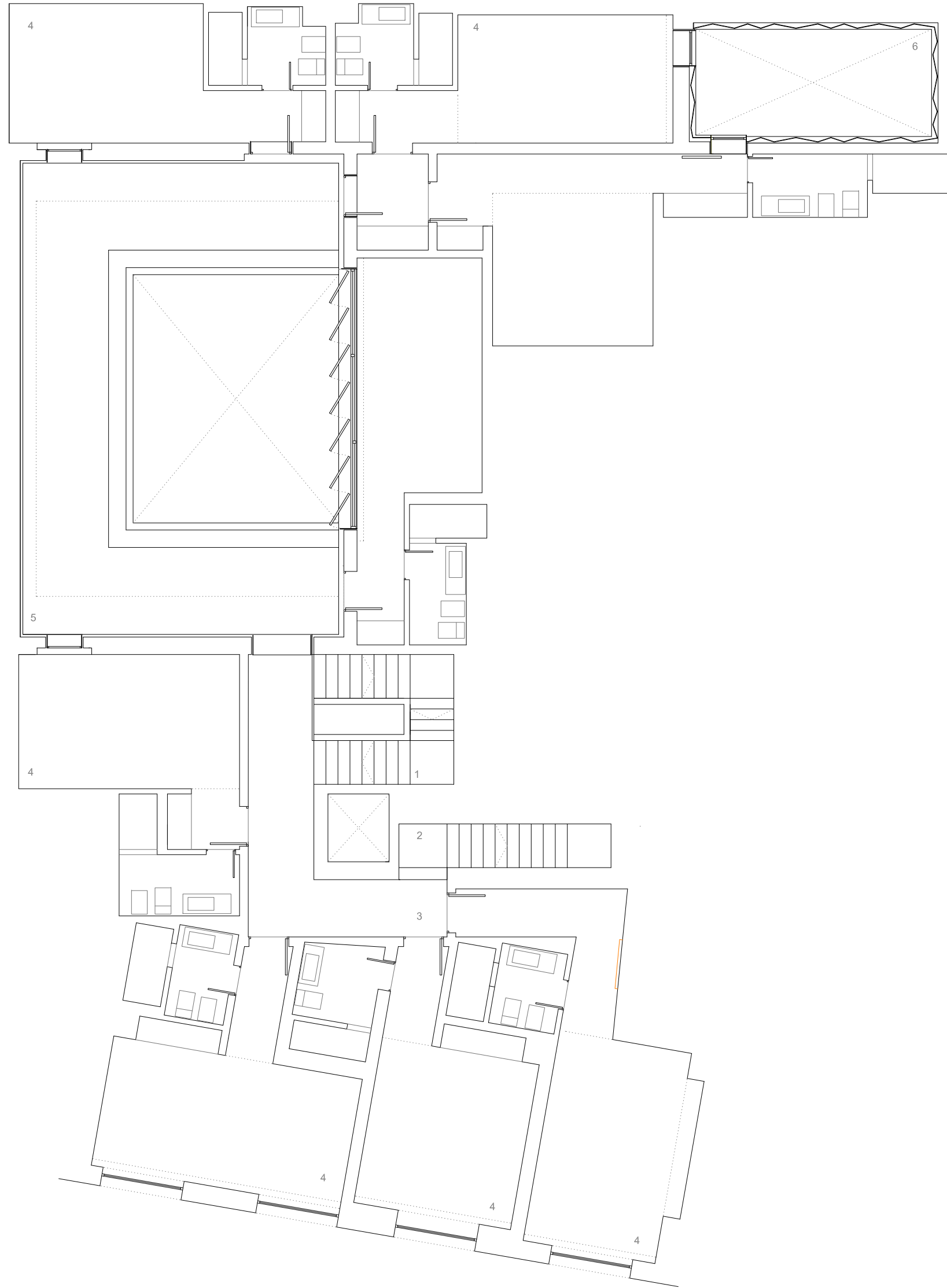

As-built plan built area 281.64 sqm
Ground floor 18th century palace

APL3 second floor level + 9.33

- | | |
|------------------|----------------------|
| 1 Main stairs | 4 Room |
| 2 Hallway | 5 Roof gallery |
| 3 terrace stairs | 6 21st century patio |

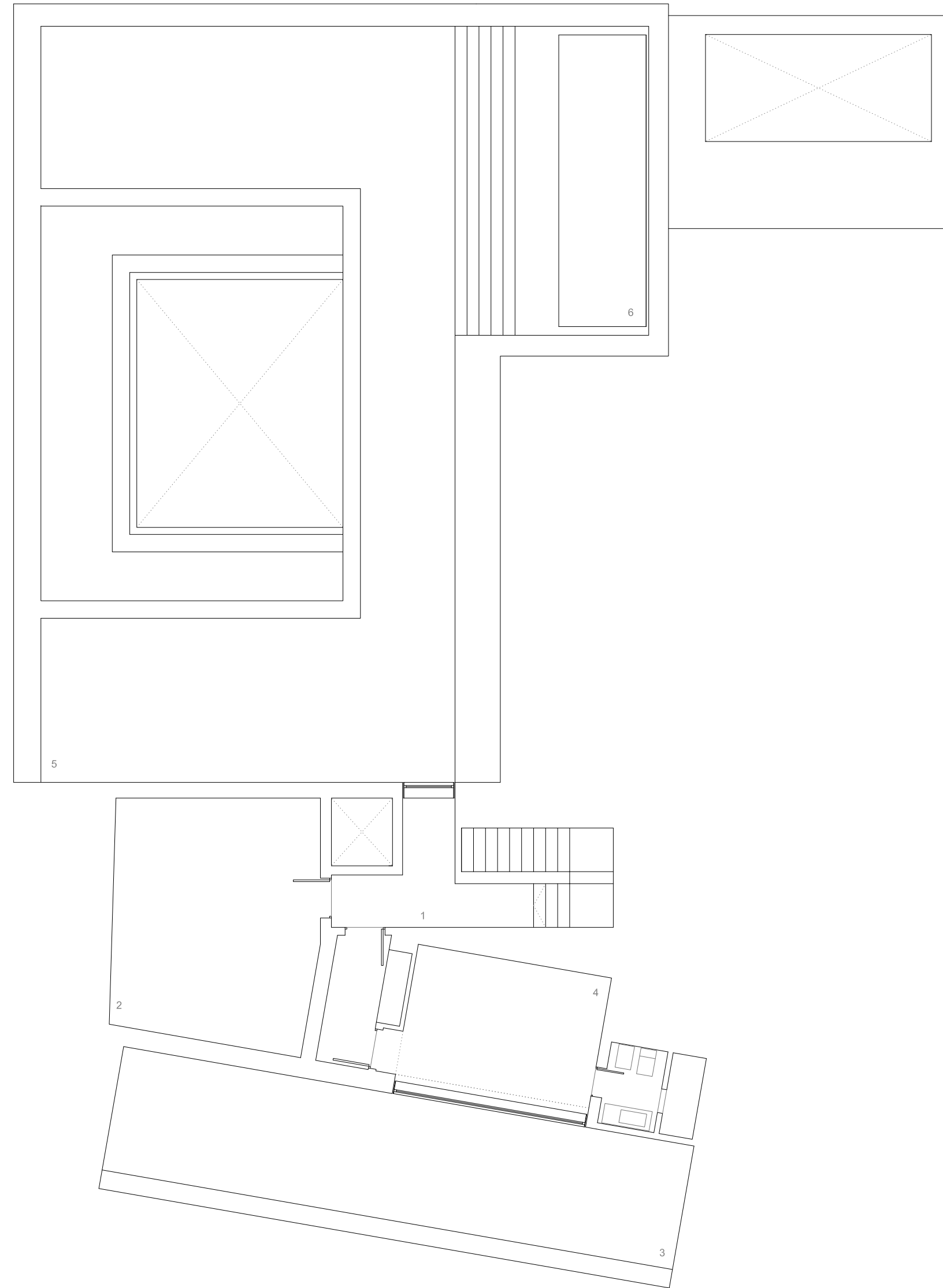

As-built plan built area 44.38 sqm
First floor 18th century palace

APL4 First floor level + 12.78

- | | |
|-------------------------|--------------------|
| 1 Hallway | 4 Room |
| 2 Services | 5 Solarium terrace |
| 3 Room private terraces | 6 Pool |

**16th + 18th century Posada del Lucero hotel Extension
doña maría coronel 14**

Structural consolidation and restoration as-built project placed en calle Doña María Coronel 14 for hotel extension placed in calle Almirante Apodaca 7 by functional addition in ground floor placed in calle San Felipe.

architect : Adolfo Pérez López
developer : Edificio Doña María S.L.

18th century extension second floor + solarium terrace

e 1.100 number 3



As - built plan
18th century patio lengthwise section

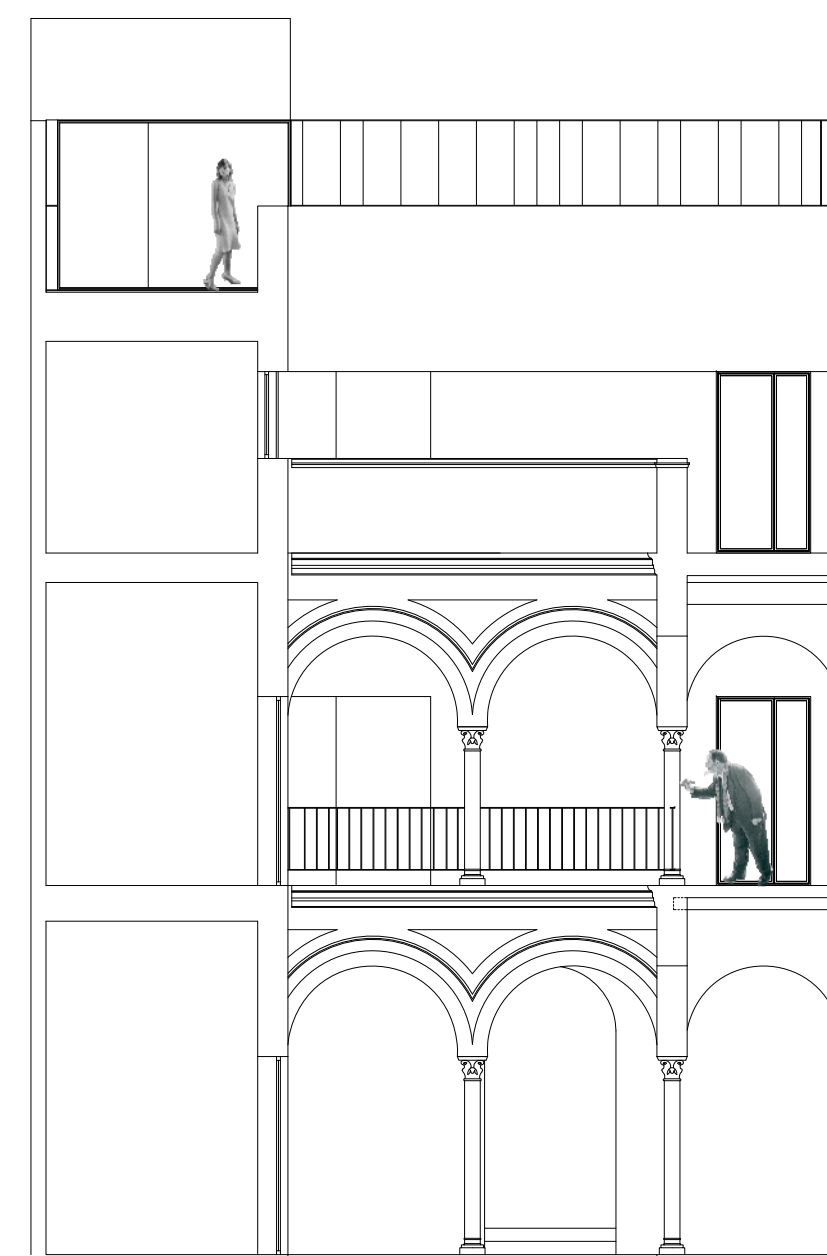

As - built plan
18th century patio crosswise section

16th + 18th century Posada del Lucero hotel Extension
doña maría coronel 14

Structural consolidation and restoration as-built project placed en calle Doña María Coronel 14 for hotel extension placed in calle Almirante Apodaca 7 by functional addition in ground floor placed in calle San Felipe.

architect : Adolfo Pérez López
developer : Edificio Doña María S.L.

18th century extension second sections

e 1.100 number 4



As - built plan
18th century patio lengthwise section



As - built plan
18th century elevation

16th + 18th century Posada del Lucero hotel Extension
doña maría coronel 14

Structural consolidation and restoration as-built project placed en calle Doña María Coronel 14 for hotel extension placed in calle Almirante Apodaca 7 by functional addition in ground floor placed in calle San Felipe.

architect : Adolfo Pérez López
developer : Edificio Doña María S.L.

18th century extension second section+ elevation

e 1.100 number 5