



General Notes  
 1. Do not scale drawings. Dimensions govern.  
 2. All dimensions are in millimetres unless noted otherwise.  
 3. All dimensions shall be verified on site before proceeding with the work.  
 4. Pardini Hall shall be notified in writing of any discrepancies.  
 5. Any areas indicated on this sheet are approximate and indicative only.

IMPORTANT NOTE:  
 THIS DRAWING REPRESENTS THE VISUAL DESIGN INTENT ONLY. THIS IS NOT CONSTRUCTION OR SETTING OUT INFORMATION.  
 TO BE READ IN CONJUNCTION WITH THE TECHNICAL REFERENCE SHEET (TRS) AND SPECIFICATION.

Rev	Date	Reason For Issue
07	01-08-17	For Information
06	27-10-16	Per preventivo con Capitolato
05	04-08-16	For Information
04	25-04-16	Per preventivo con Capitolato
03	12-04-16	Sviluppo del design
02	11-03-16	For Information
01	16-02-16	For Information
00	05-02-16	For Information

**Legend:**

-  MONTUR M E27 E27Ls max 40W or led IP20 (black finish)
-  LOGIC 60 R A 3020 (black finish)

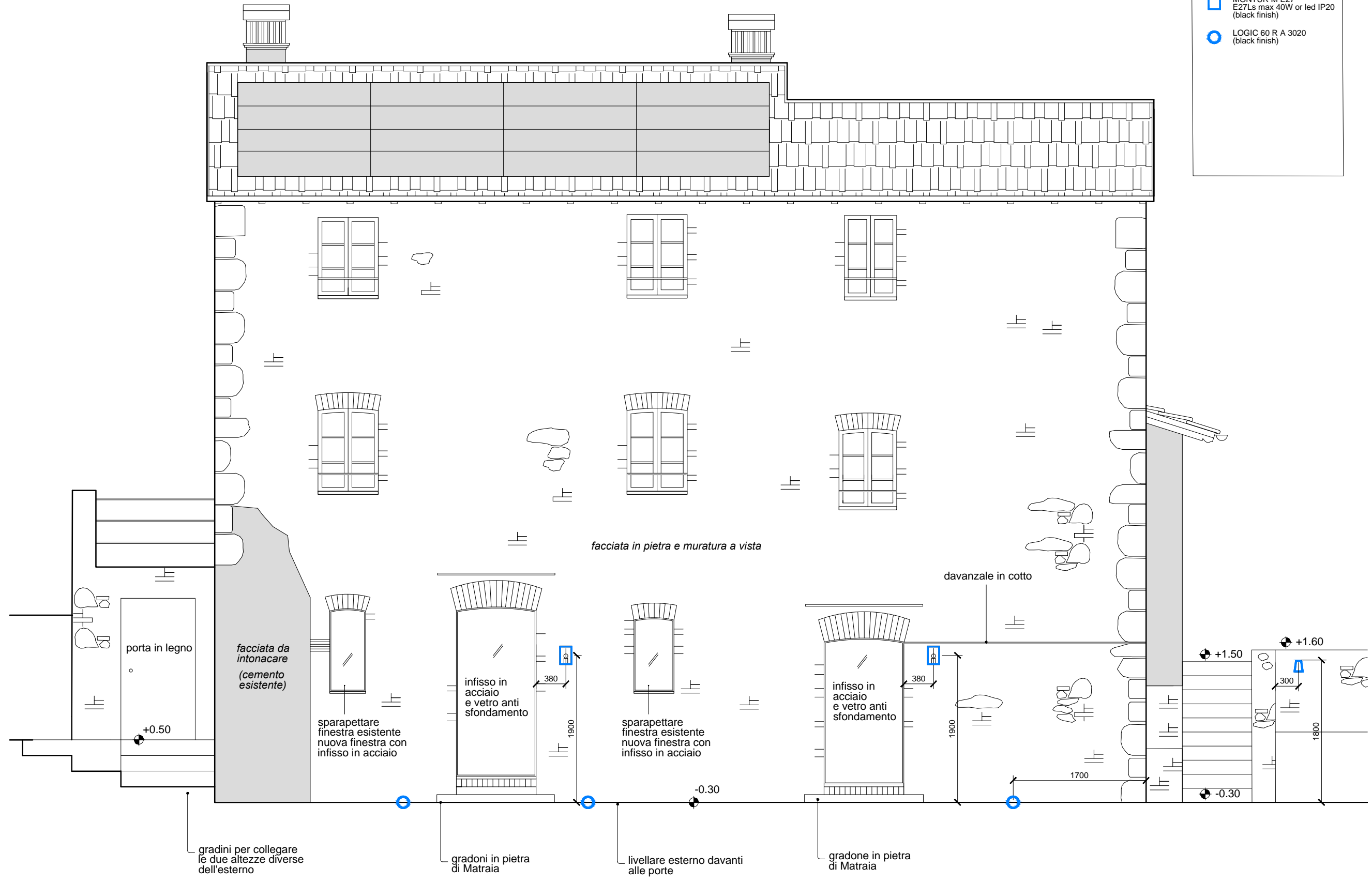

Key Plan

**Architect**  
 Pardini Hall Architecture  
 223a Portobello Road  
 4 Folly Mews  
 London  
 W11 1LU  
 tel 020 7 2434205  
 www.alipsdesign.com

Client **Pardini**

Project **Volpi**

Title **Proposto Prospetto Sud**

Project No.	Scale	Date	Drawn By
A123	1:50	12-12-15	RH
Number <b>A1015</b>			Revision <b>07</b>