

ARCHITECTURE

PORTFOLIO

ALFONS SHTJEFNI



## Curriculum vitae (CV)

**ALFONS SHTJEFNI** ,arch.dipl.USI-MENDRISIO (TI)

**SHKODER  
(AL)**

**sfonsi@ hotmail.com**

**067 442 6722**

Lindur ne Shkoder / 15 Shtator 1983



### Shkollimi

1990-1998 Shkolla 8-vjecare Narac-Kaq

1998-2002 Shkolla e mesme Jezuite P.Pjeter Meshkalla Scutari (AL)

2002-2008 USI- Accademia di Architettura - Mendrisio

Atelier semestri: Botta, Bearth, Francis Soler, Zumthor, Osvald-Zumthor

Diploma "Albtransit" Prof.Ark.Mario Botta

### Projekte :

2017-2018 Vile nje kateshe / Narac (Shkoder)

2015-2016 Pallat 7 kate / Tirane

2015-2017 Shkolla e mesme profesionale "Don Bosko" / Tirane

2014-2015 Vile nje kateshe / Narac (Shkoder)

2016-2018 Vile dy kateshe / Shengjin

2017-2018 Vila dy kateshe / Shkoder

2017-2018 Rikonstrukcion Hotel & Restorant / Shkoder

2017-2018 Kuvendi i Motrave / Barbullush (Shkoder)

Njohje gjuhesore :

Shqip  
Italisht  
Gjermanisht  
Frengjisht

Aftesi software

Archicad  
Vectorworks  
Autocad  
Sketchup  
Photoshop  
Office

# Vile nje kateshe / Vendodhja : Narac

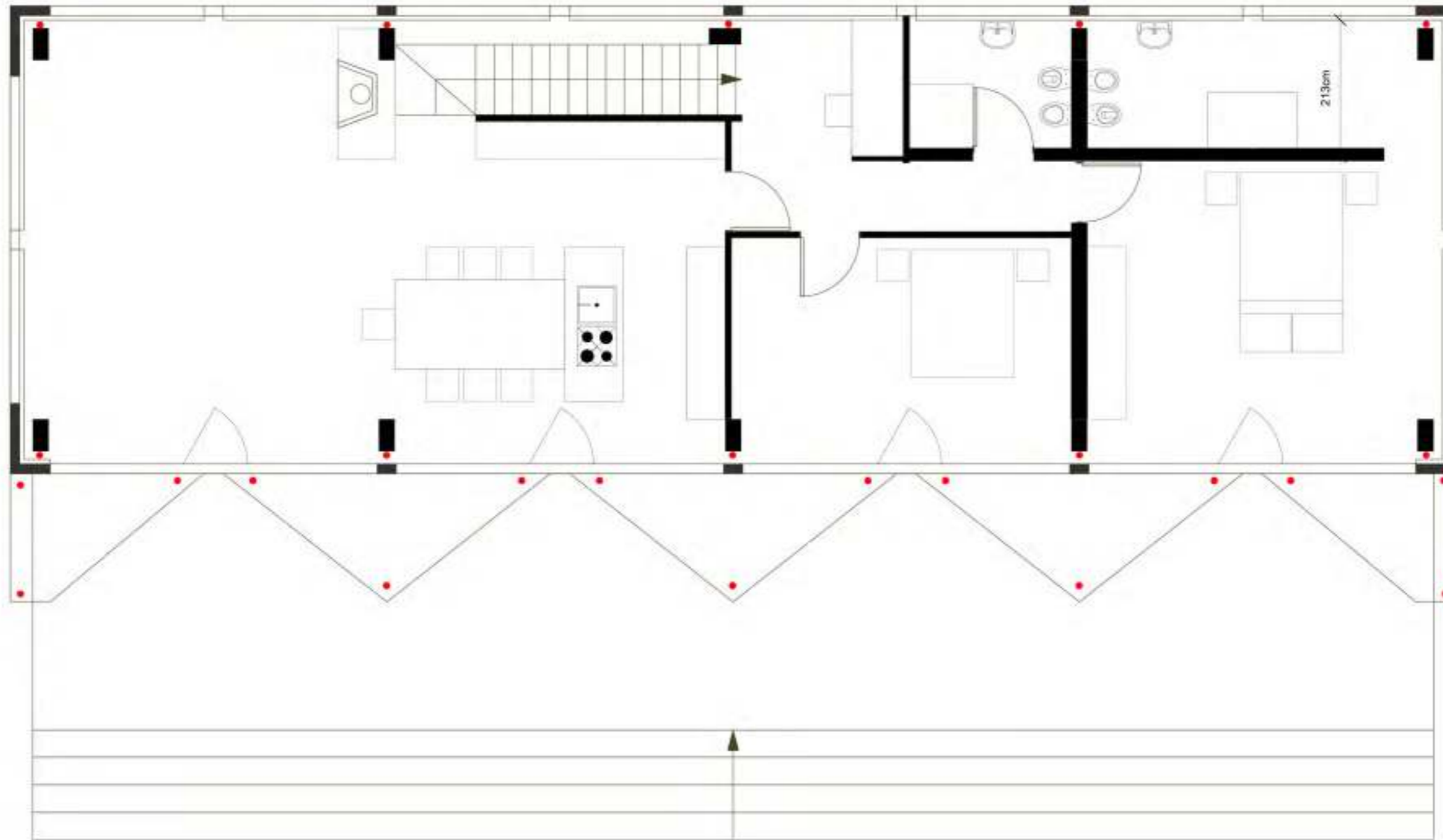

Planimetri kati perdhe

 arkpro.al	INVESTITORI	ALFONS SHTJEFNI		
	OBJEKTI	Mas.ark.dipl.USI (ch)	ALFONS SHTJEFNI AL-1001 Tirane	tel +355 67 442 6722
	FLETA	SHEPI PRIVATE	Projekt Nr. 222	LICENSA FIRMA A 1387
		PROJEKT	Projektues: ALFONS SHTJEFNI	Date: 22/06/2017
		PLANIMETRI	Shk. 1:75	Rezhimi:

# Vile nje kateshe / Vendodhja : Narac

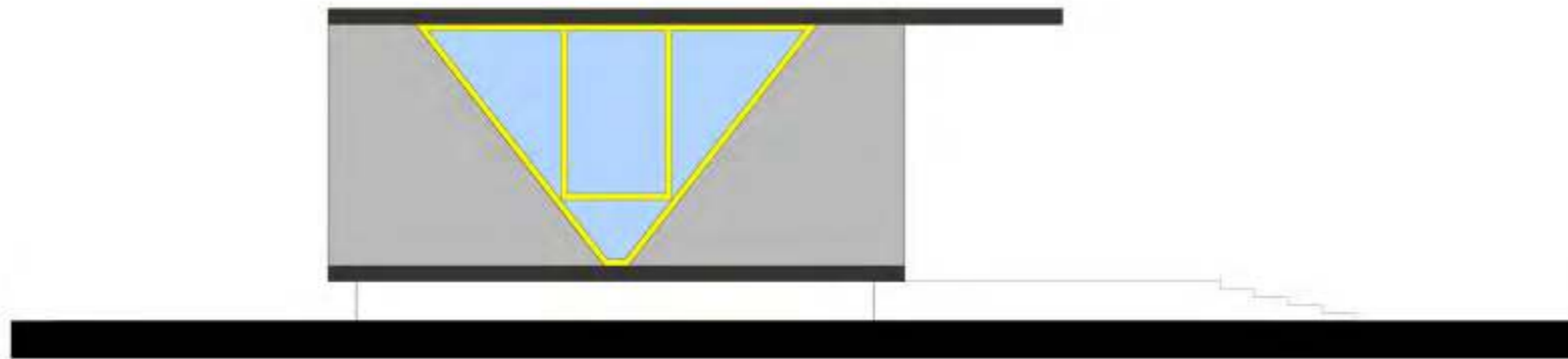
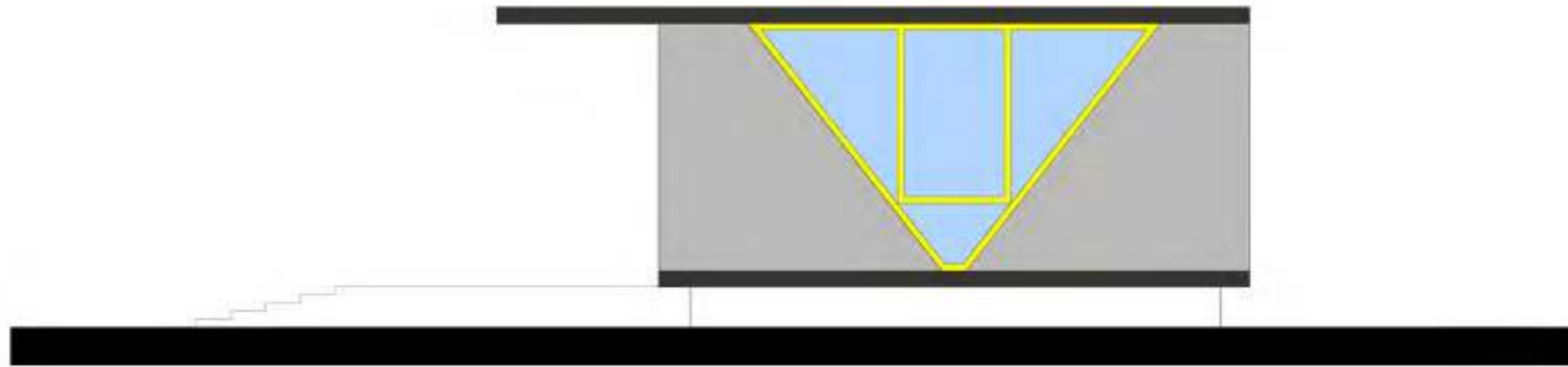

Fasada



INVESTITORI	ALFONS SHTJEFNI			
	Mas.ark.dipl.USI (ch)	ALFONS SHTJEFNI AL-1001 Tirane	tel +355 67 442 6722	
OBJEKTI	SHTEPI PRIVATE	Projekt Nr. 222	LICENSA	FIRMA
FLETA	PROJEKT PLANIMETRI	Projektues: ALFONS SHTJEFNI	A.1387	Date: 22/06/2017 Rishikimi:
		Shk. 1:75		



# Vile nje kateshe / Vendodhja : Narac

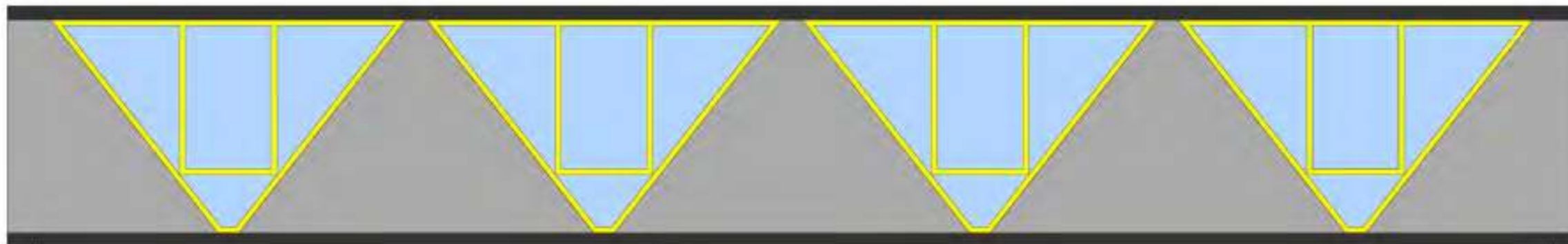
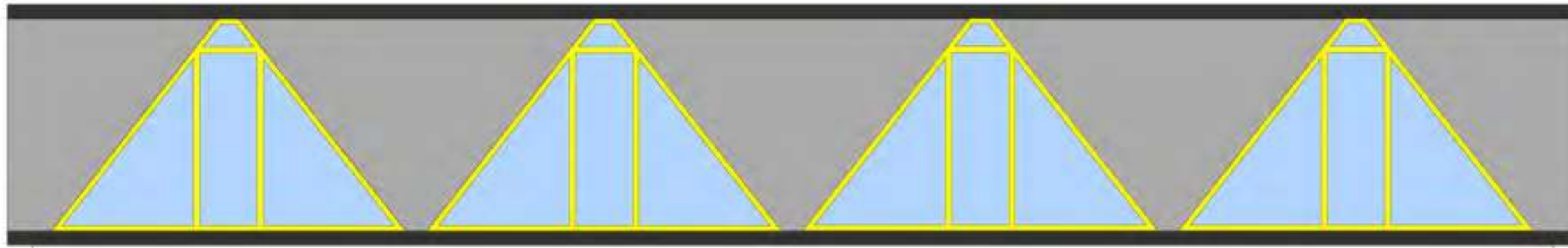

Fasada

 arkpro.al	INVESTITORI	ALFONS SHTJEFNI		
		Mas.ark.dipl.USI (ch)	ALFONS SHTJEFNI AL-1001 Tirane	tel +355 67 442 6722
	OBJEKTI	SHTEPI PRIVATE	Projekt Nr. 222	LICENSA FIRMA
	FLETA	PROJEKT PLANIMETRI	Projektues: ALFONS SHTJEFNI	A.1387
		Shk. 1:75	Date: 22/08/2017	Rishkrim:



# Imazhe te objektit exterior



INVESTITORI

ALFONS SHTJEFNI

Mas.ark.dipl.USI (ch)

ALFONS SHTJEFNI  
AL-1001 Tirane tel +355 67 442 6722

OBJEKTI

SHTEPI PRIVATE

Projekt Nr. 222

LICENSA FIRMA

FLETA

PROJEKT

Projektues: ALFONS SHTJEFNI

A.1387

PLANIMETRI

Shk. 1:75

Data: 22/08/2017  
Rishikimi:



# Imazhe te objektit interior



INVESTITORI	ALFONS SHTJEFNI			
	Mas.ark.dipl.USI (ch)	ALFONS SHTJEFNI AL-1001 Tirane	tel +355 67 442 6722	
OBJEKTI	SHTEPI PRIVATE	Projekt Nr. 222	LICENSA	FIRMA
FLETA	PROJEKT PLANIMETRI	Projektues: ALFONS SHTJEFNI Shk. 1.75	A.1387	Date: 22/08/2017 Rishikimi:



# Imazhe te kantierit



<b>INVESTITORI</b> Mas.ark.dipl.USI (ch)	<b>ALFONS SHTJEFNI</b> ALFONS SHTJEFNI AL-1001 Tirane      tel +355 67 442 6722			
	<b>OBJEKTI</b> SHTEPI PRIVATE	Projekt Nr. 222	LICENSA	FIRMA
		Projektues: ALFONS SHTJEFNI	A.1387	
	<b>FLETA</b> PLANIMETRI	Shk. 1:75	Date:	22/06/2017
		Rishikimi:		



# Pallat 7 kate / Vendodhja : Tirane

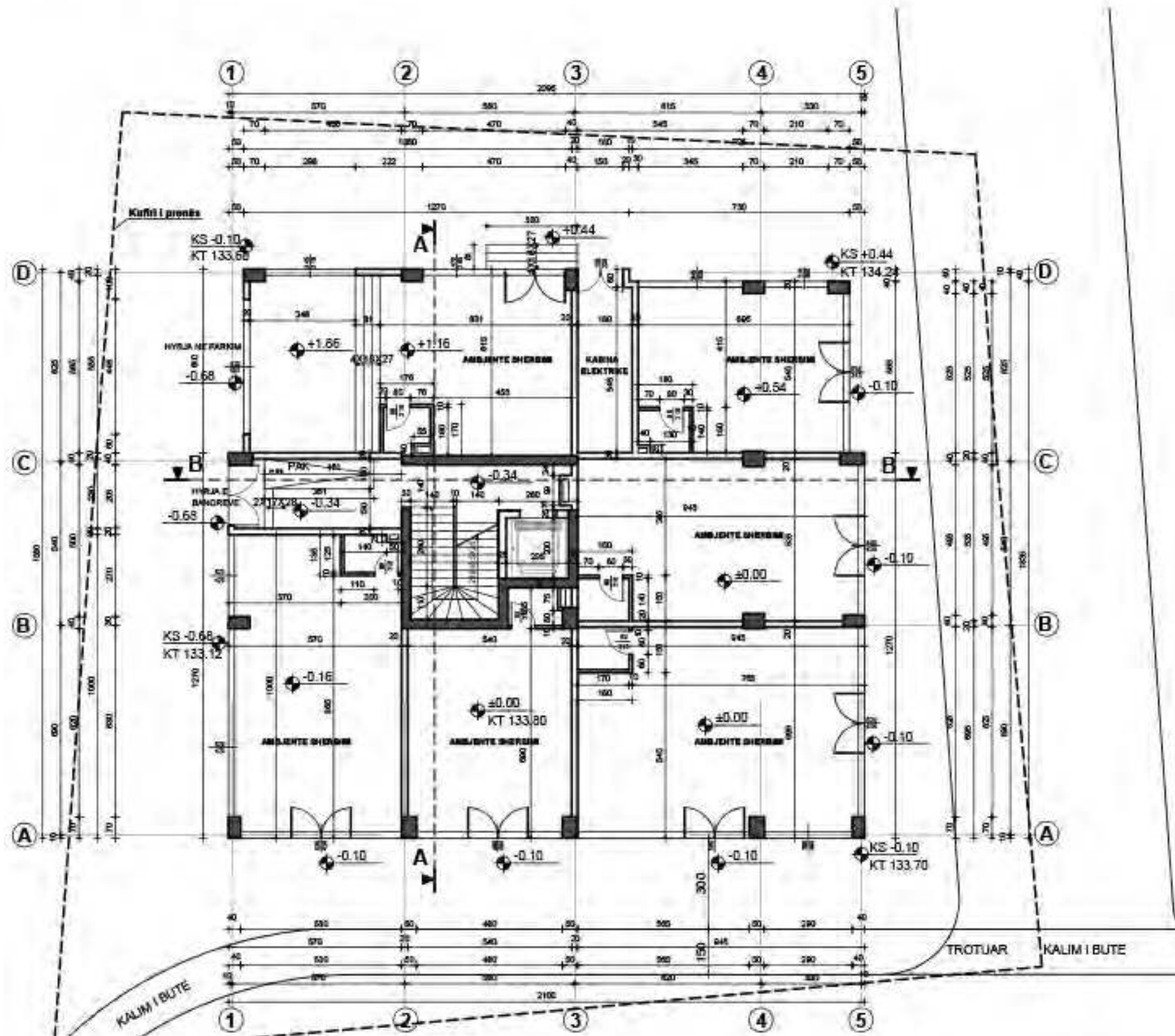

Planimetri kati perdhe



INVESTITORI	MIVITA SHPK	ALPONS SH.T.D.P.H.
	Vllaz. em. diplo. (sh)	AL-1001 Tirane tel +355 67 422 6722
OBJEKTI	QENDRE BANCOR ORE SHERIMOR A.D.P.E / KATE	Projektori
FLETA	PROJEKT PESLUA	Projekuesi/autorizim bashkepun.
	Skala 1:100	DATE

# Pallat 7 kate / Vendodhja : Tirane

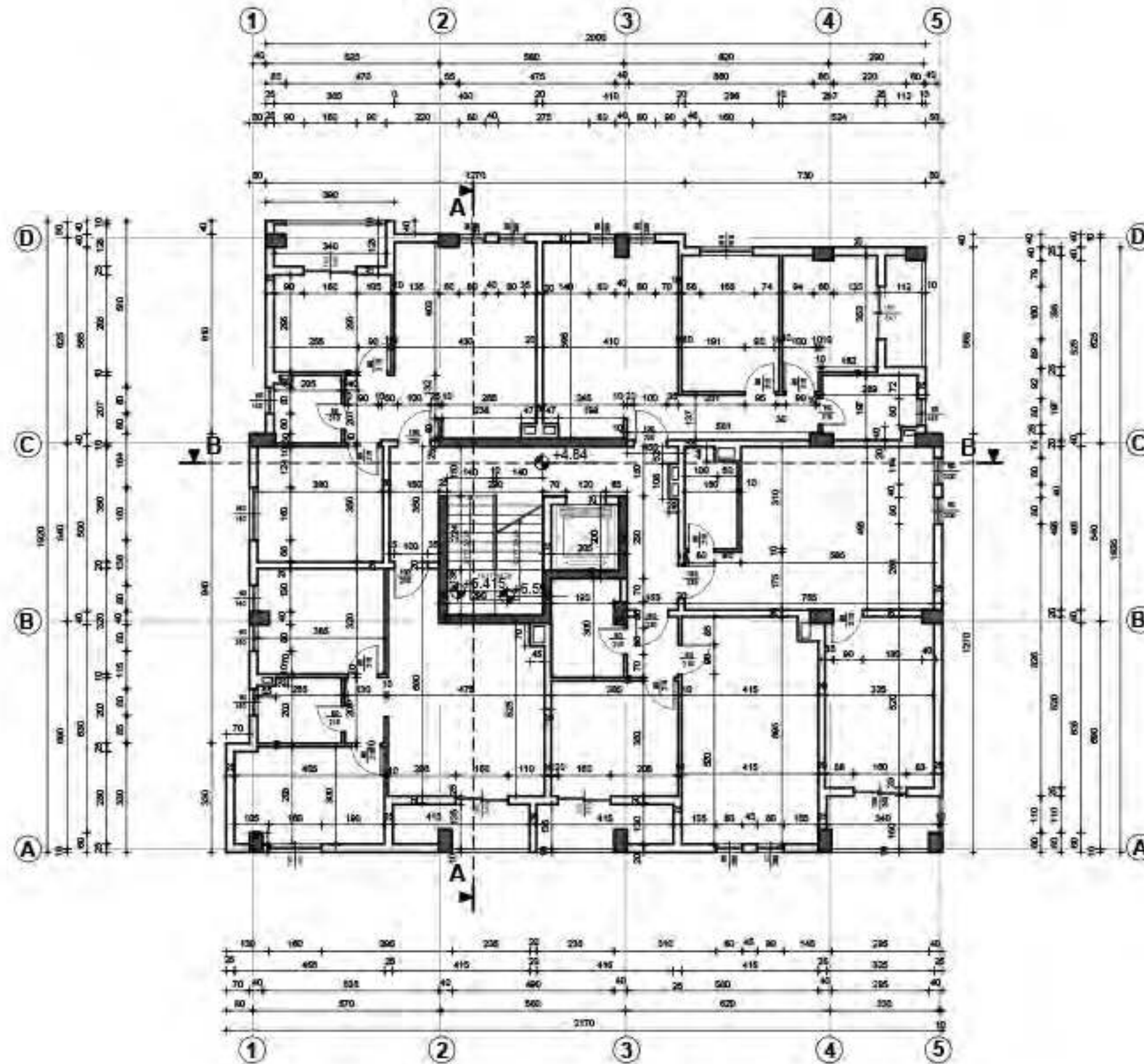

Planimetri kati pare



INVESTITORI	MIVITA SHPK	ALPONS SHITJENI	
	Mësonjëtorë (sh)	AL-100 Tirane	tel +355 67 422 6722
OBJEKTI	QENDRA BANCARE DHE SHREMBIM A.D.M.E / KATE	Projektim	LICENCA PERMIR
FLETA	PROJEKT PESLUA	Projektim dhe shërbime	A-1387
		Skala 1:100	Data



# Pallat 7 kate / Vendodhja : Tirane

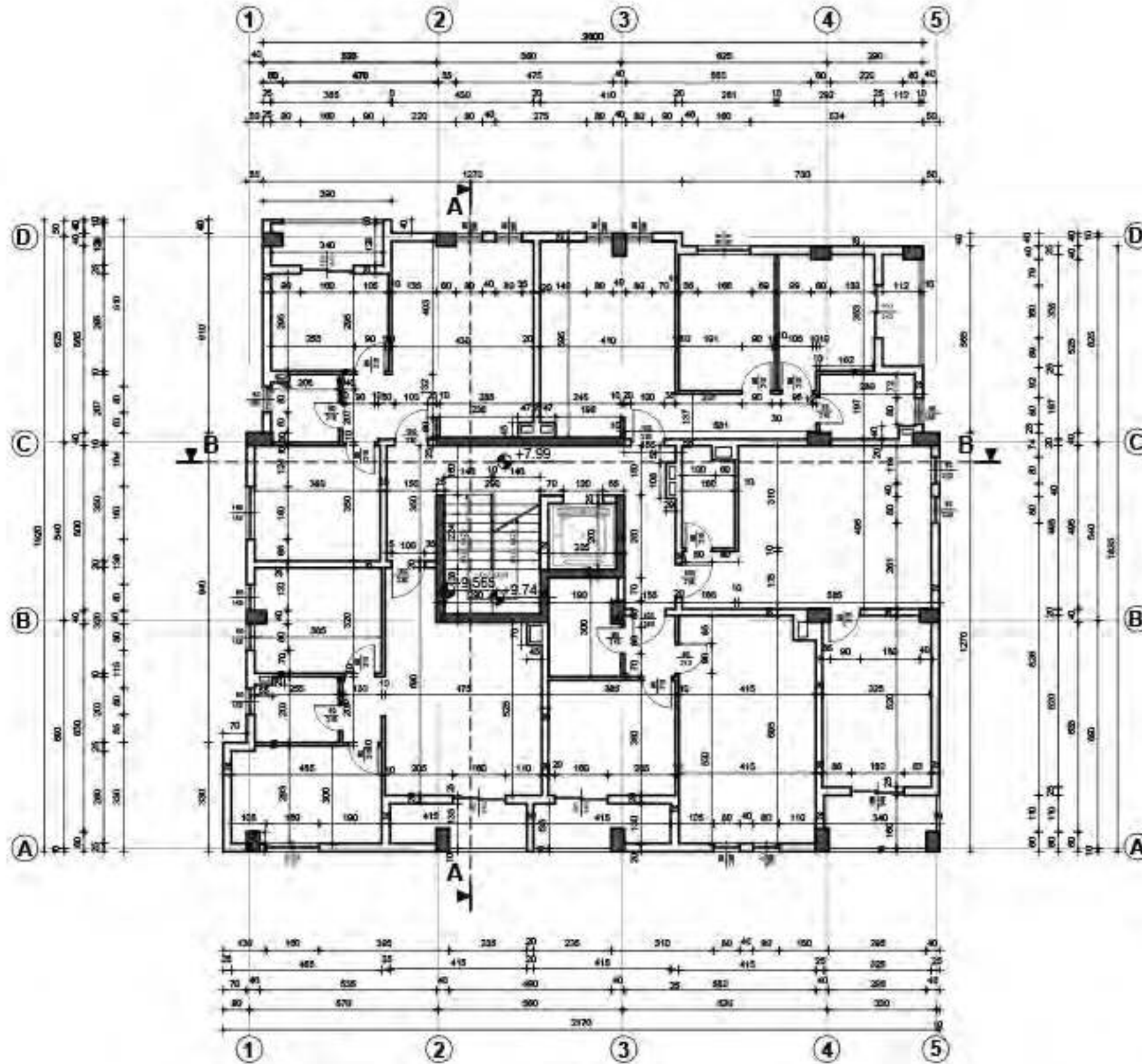

Planimetri kati dyte



INVESTITORI	MIVITA SHPK	ALPONS SH.T.P.H.
	Mësonjëtorë (sh)	AL-1001 Tirane tel +355 67 422 6722
OBJEKTI	QENDRA BANCARE DHE SHREMBIM A.D.M E KATE	Projektim
FILETA	PROJEKT PRELIM	Projekta e kateve të mëdha
	Mbështetës	A-1387
	Mbështetës	Date

# Pallat 7 kate / Vendodhja : Tirane

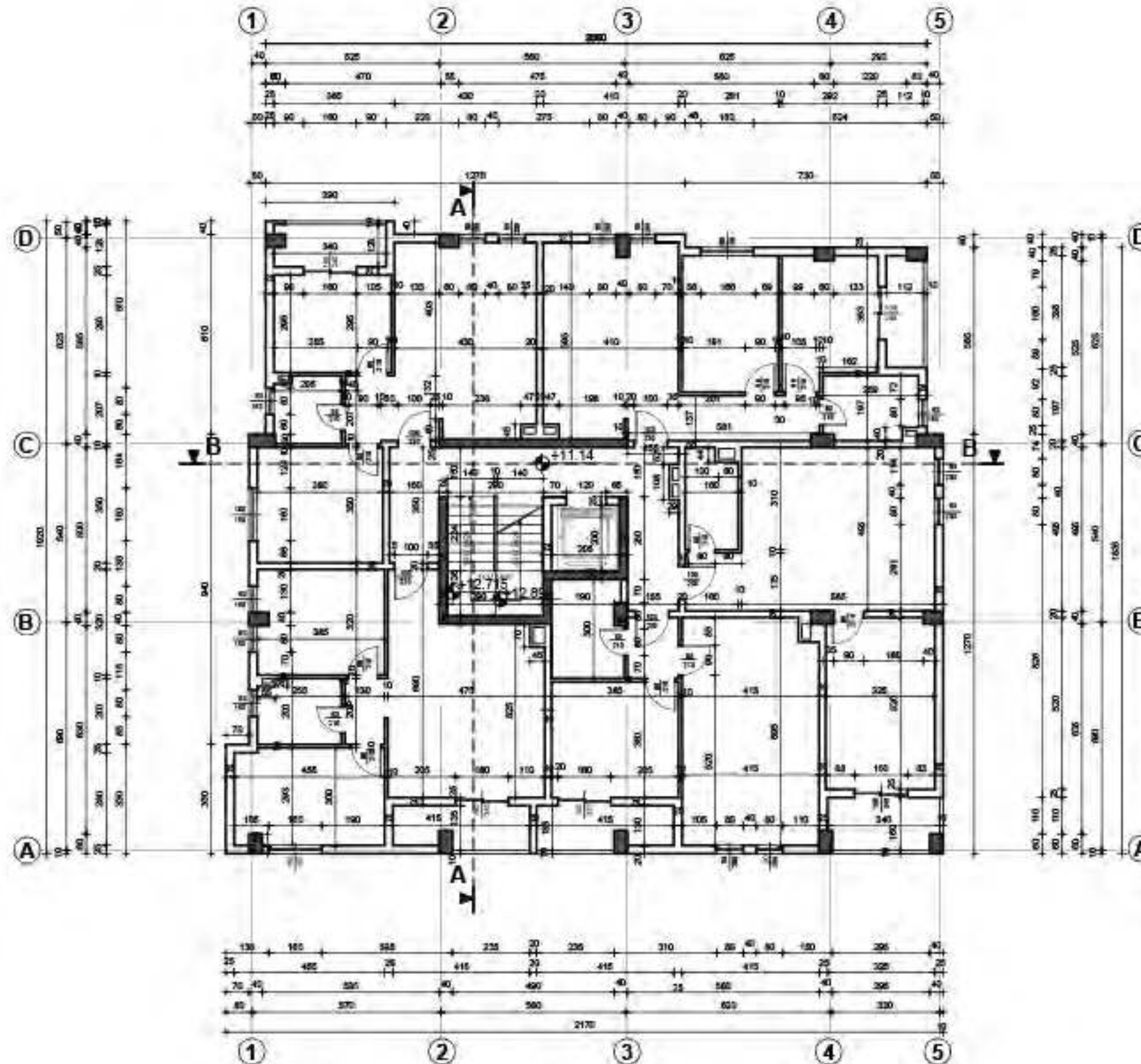

Planimetri kati trete



INVESTITORI	MIVITA SHPK	ALPHONSH SHK	AL-1001 Tirane	tel +355 67 422 6722
OBJEKTI	QENDRE BANCOR (7ME STRAT) 7 KATE	Projektimi	LCB-04	PRR-04
FLETA	PROJEKT PERSUA	Projektimi dhe shpërndarja	A-1001	Date
		Skala 1:100		



# Pallat 7 kate / Vendodhja : Tirane

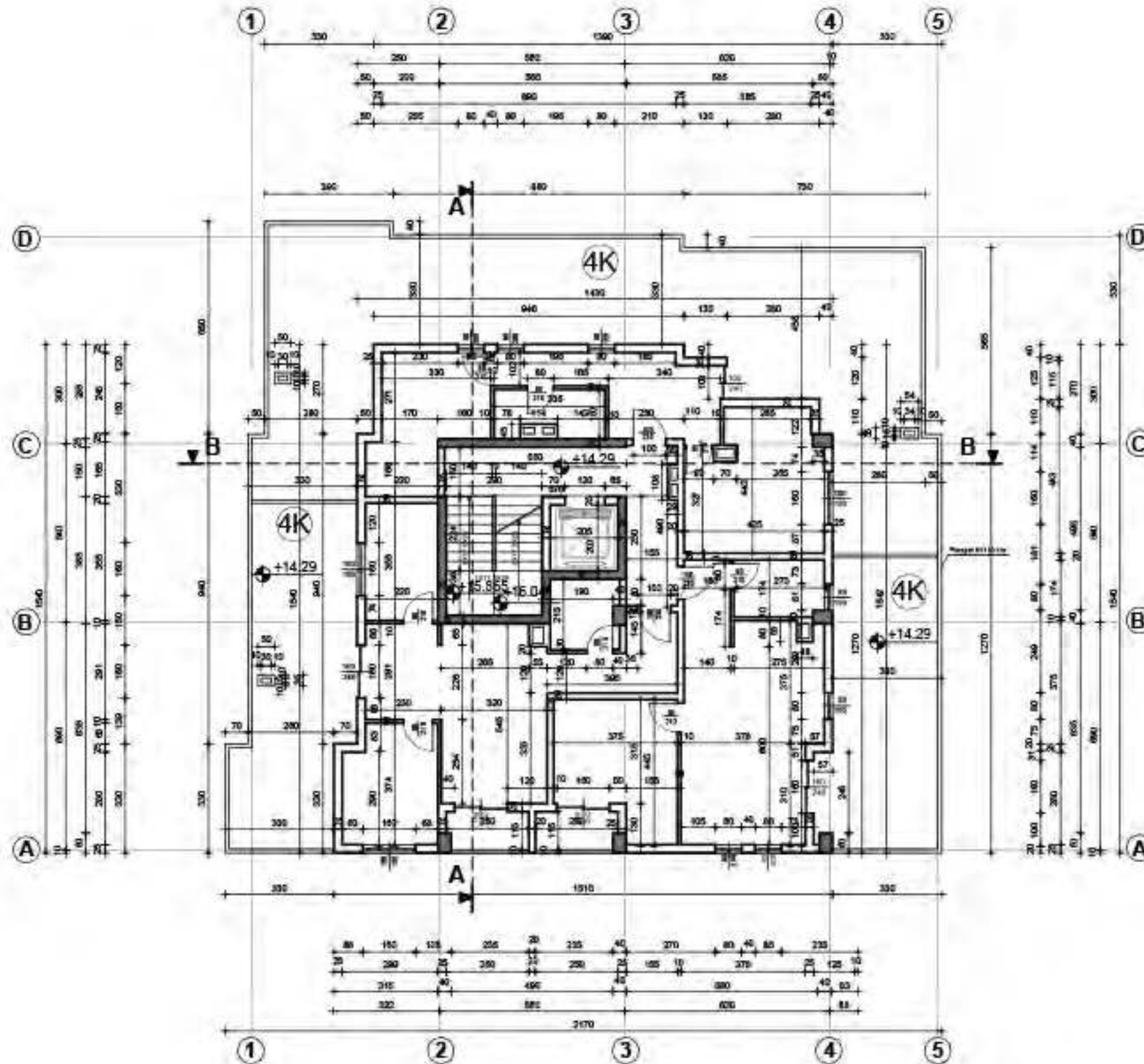

Planimetri kati katert



INVESTITORI	MIVITA SHPK	ALPONS SH.P	
	Mësonjëdipi (sh)	AL-1001 Tirane	tel +355 67 422 6722
OBJEKTI	GDONJE BANOR DRE SHTRIMAS A DRE 7 KATE	Projektori	LICENCA PERKATA
FILETA	PROJEKT PRELIM	Projektori i kateve të mposhtura	A-1387
		Skala 1:100	Data



# Pallat 7 kate / Vendodhja : Tirane

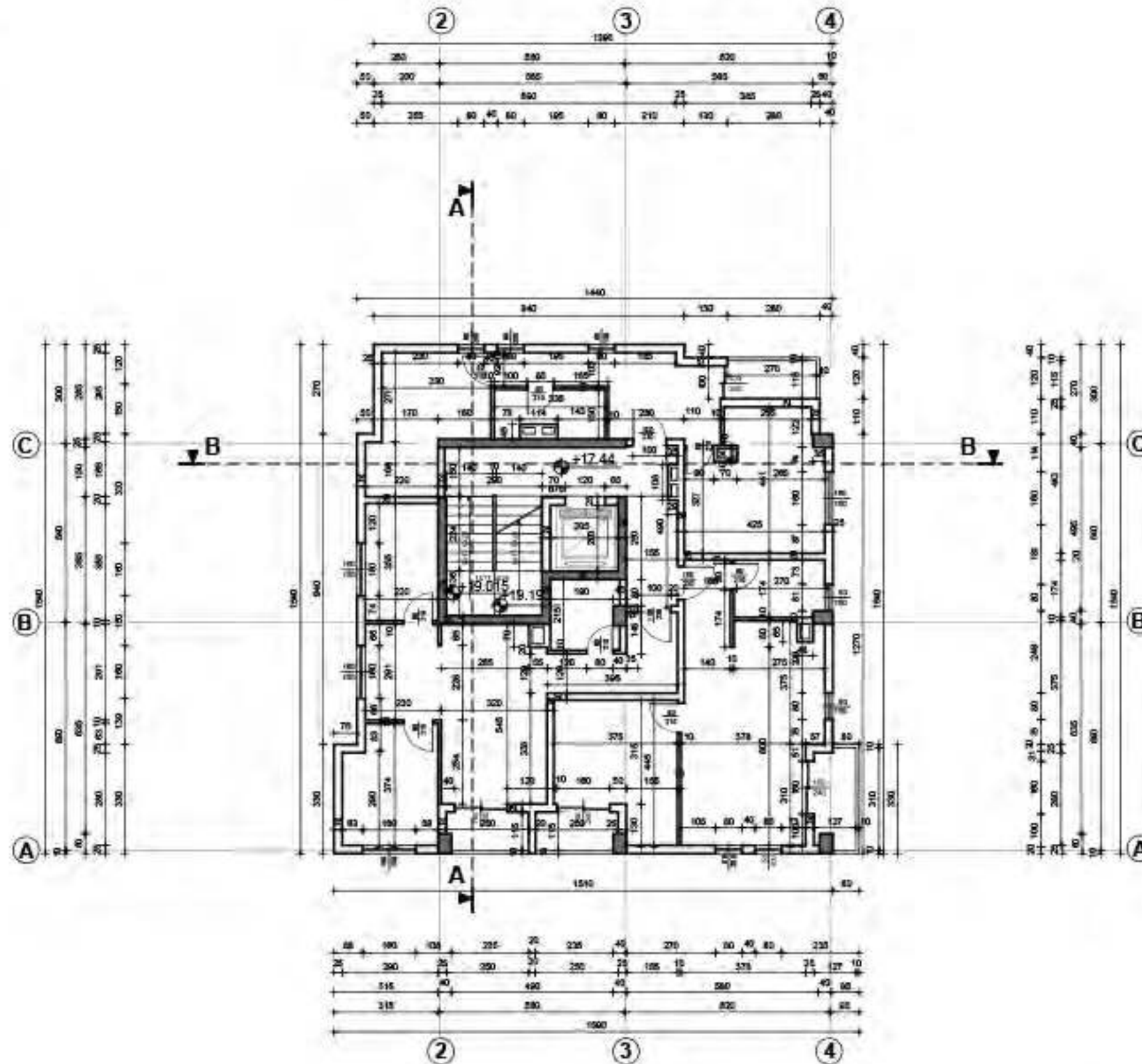

Planimetri kati peste



INVESTITORI	MIVITA SHPK	ALPOND SH.T.P.H.
	Mësonjëdipi (sh)	AL-1001 Tirane tel +355 67 622 6722
OBJEKTI	GDORJE BANORË DHE SHËRBYES 4 DRE / KATE	Projektimi
FLETA	PROJEKT PESHA	Projekuesi/autorë tëmshërit: A.1987
	Mësh 1:100	Data:



# Pallat 7 kate / Vendodhja : Tirane

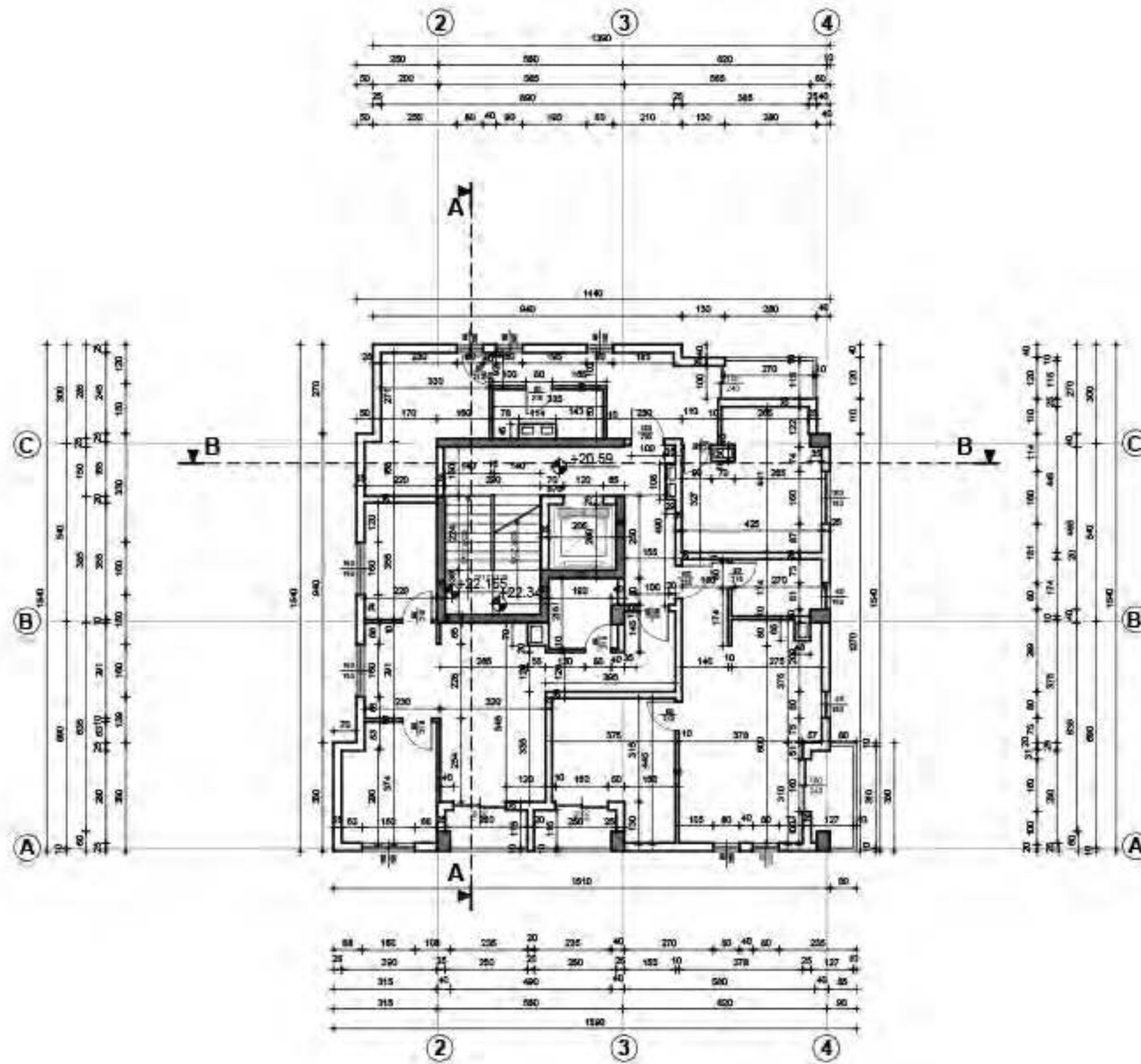

Planimetri kati gjashte



INVESTITORI	MIVITA SHPK	ALPHAS SH.P	AL-1001 Tirane	tel +355 67 422 6722
OBJEKTI	GDORJE BANOR DRE STRUKTURAS 4 DRE / KATE	Projektor	LICENCA	PROJEKTA
FILETA	PROJEKT PRELIM	Projekuesi/autor bashkepunuesi	A-1387	Date
		Skala 1:100		



# Pallat 7 kate / Vendodhja : Tirane

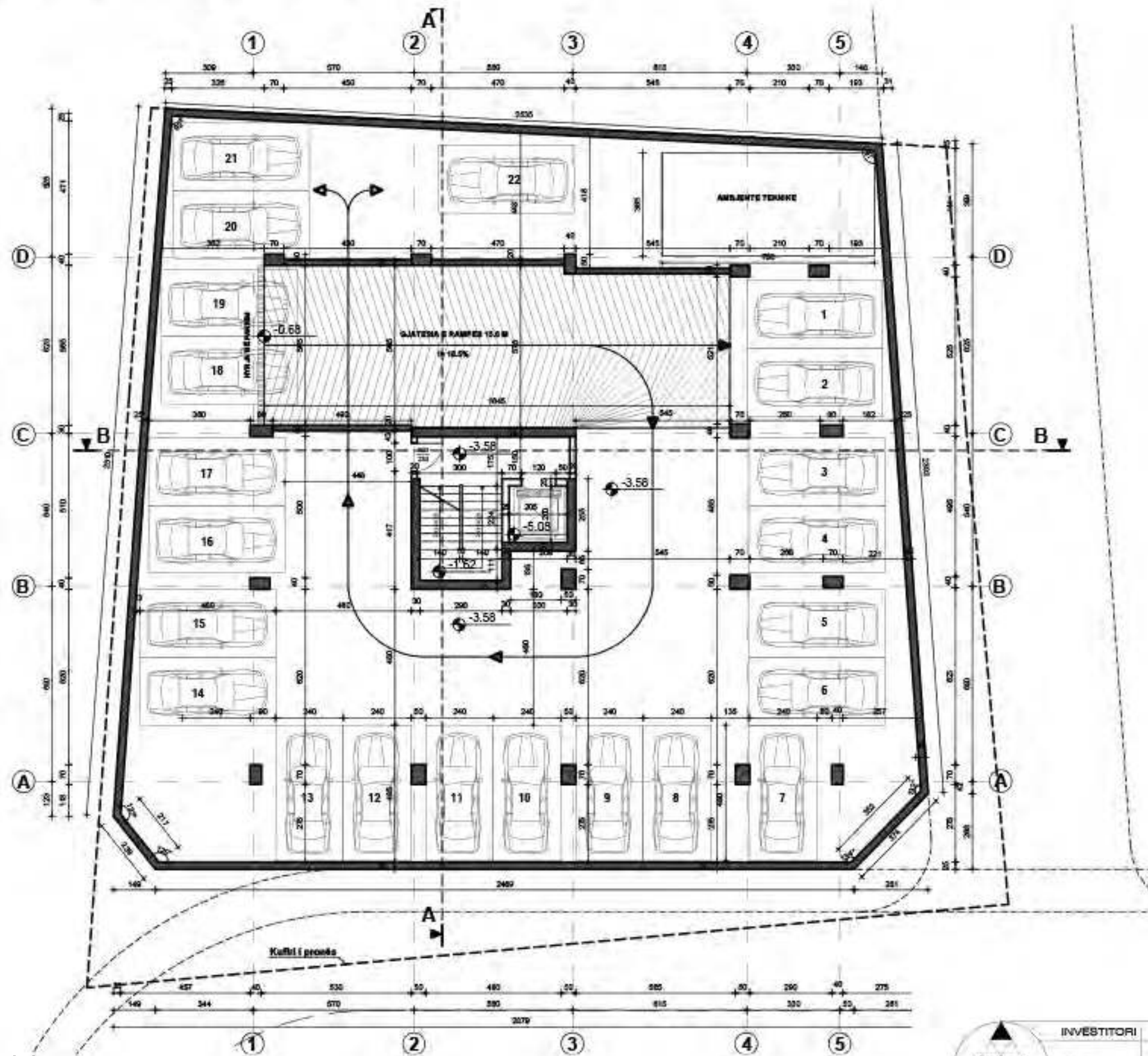

Planimetri parking



INVESTITORI	MIVITA SHPK	ALPONS SHITJEPI	AL-1001 Tirane	tel +355 07 422 6722
OBJEKTI	GDHJE BASHA DHE SHITJEPI 4 DRE 7 KATE	Projektimi	LICENCA	PROJEKTI
FLETA	PROJEKT PRELIM	Projekuesi/ALPONS SHITJEPI	A-1387	Date:
		Skala 1:100		

# Pallat 7 kate / Vendodhja : Tirane

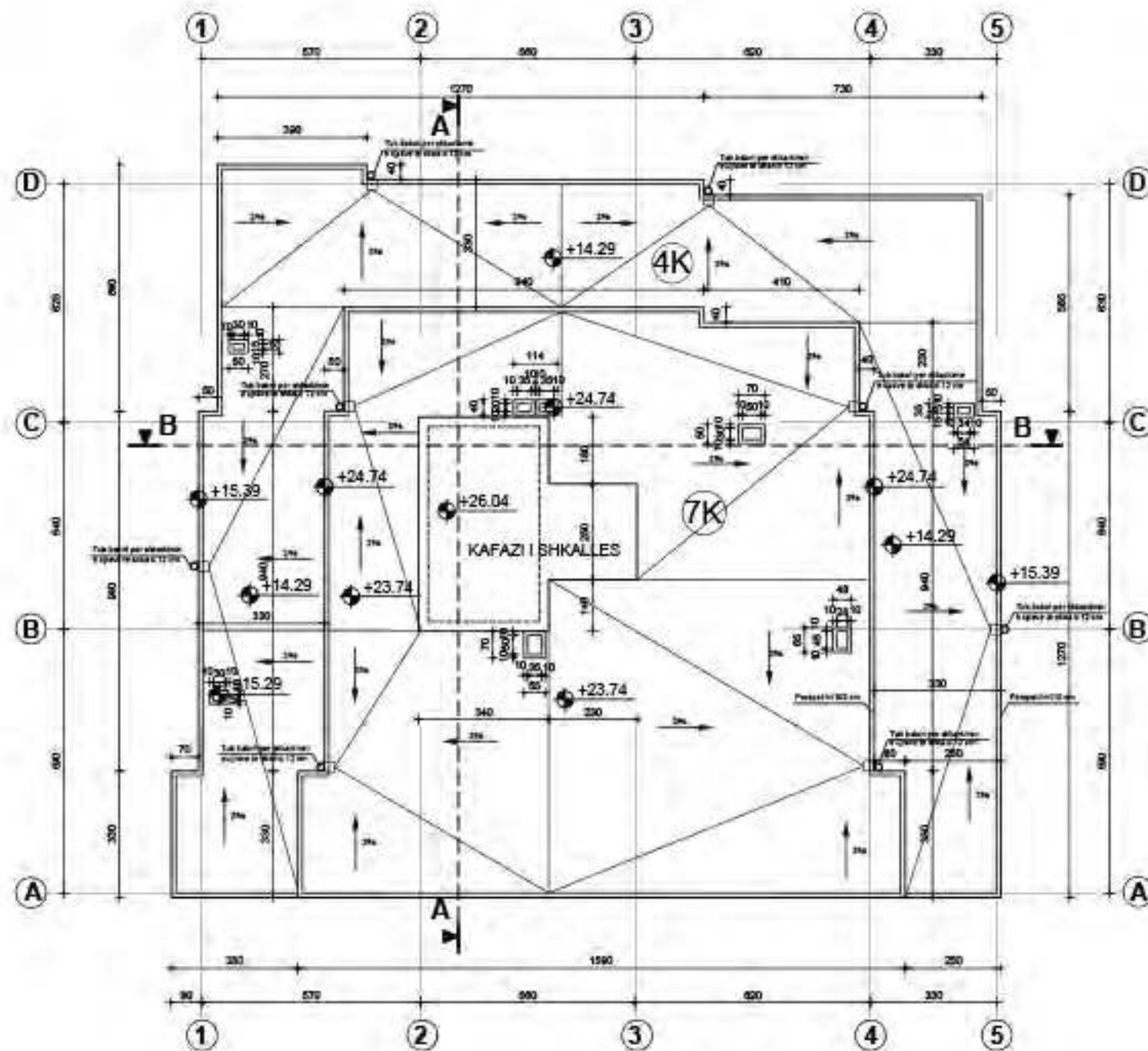

Planimetri tarace



INVESTITORI	MIVITA SHPK	ALPONS SHK. (SH)	AL-1001 Tirane	tel +355 67 422 6722
OBJEKTI	GDHJE BANOR DRE SHKENCES 4 DRE 7 KATE	Projektimi	LICENCA	PROJEKTI
FLETA	PROJEKTI PRELIM	Projektori: ALPONS SHK. (SH)	A-1387	Date:
		Skala: 1:100		



# Pallat 7 kate / Vendodhja : Tirane

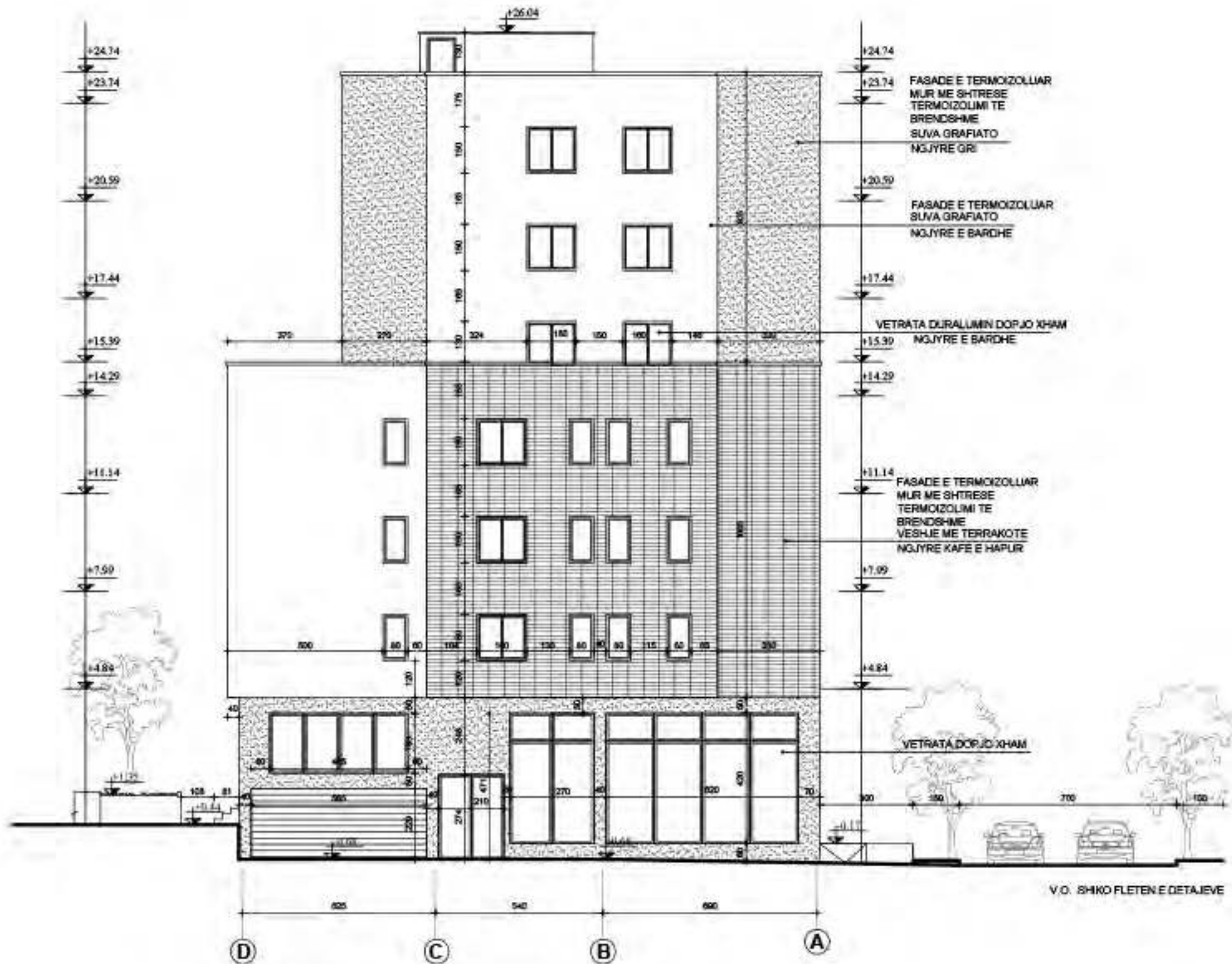

Fasade Veriore



INVESTITORI	MIVITA SHPK	ALPONS SH.P	
	Mësonjëtorë (sh)	AL-1001 Tirane	tel +355 07 422 6722
OBJEKTI	GDONJE BANOR DRE SHTRIMES 4 DRE 7 KATE	Projektimi	LICENCA PERSHI
FLETA	PROJEKT PRELIM	Projektesh/autoriteti bashkepunetor	A-1387
		Skala 1:100	Data

# Pallat 7 kate / Vendodhja : Tirane

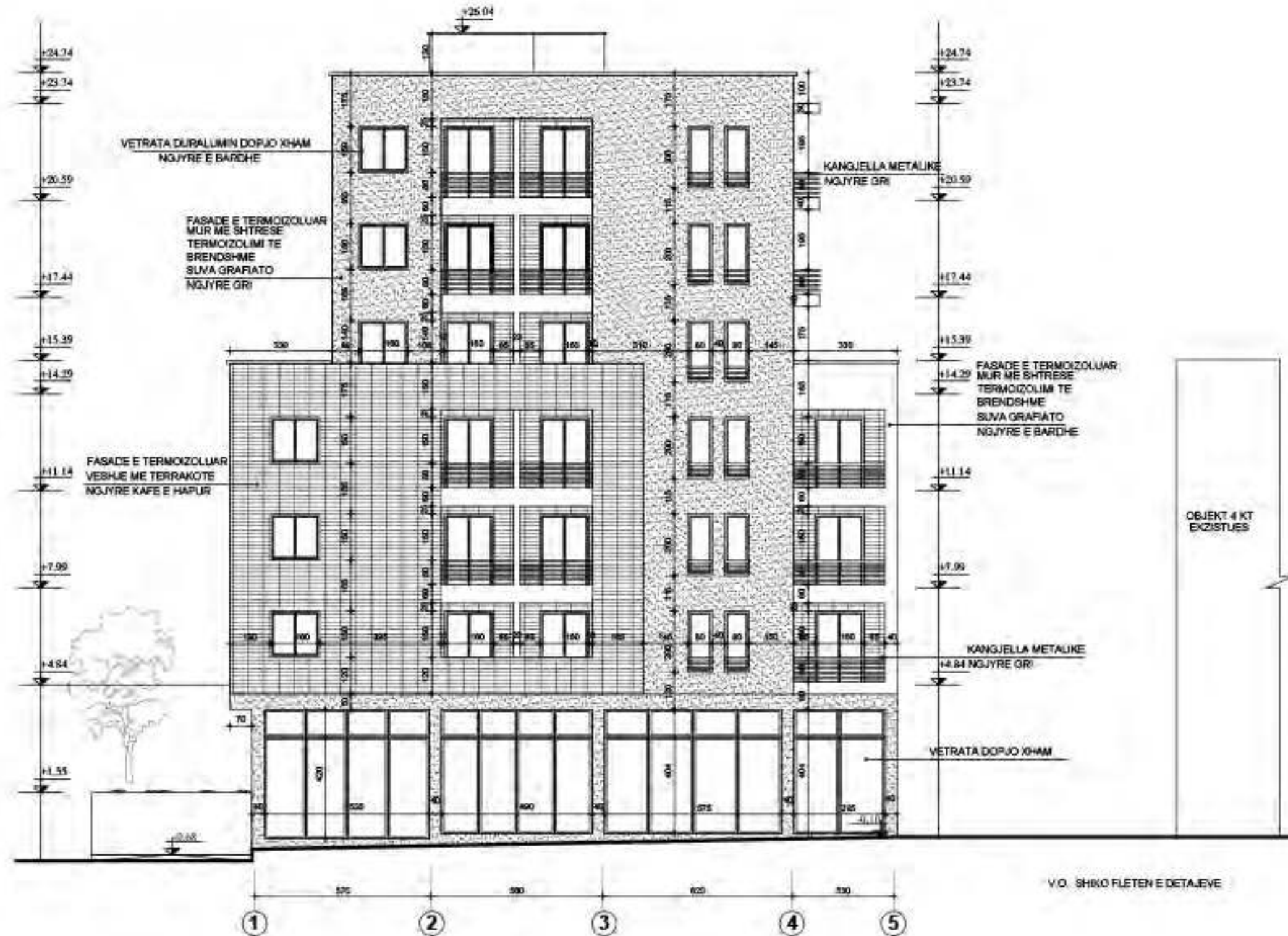

Fasade Perendimore



INVESTITORI	MIVITA SHPK	ALPONS SHITJEPHI
	Mësonjëdipi (sh)	AL-1001 Tirane tel +355 67 422 6722
OBJEKTI	GDONJE BANOR DRE STRUKTURIM 4 DRE 7 KATE	Projektori
FLETA	PROJEKT PËRLLA	Projektori/autorizimi teknik
	Skala 1:100	AL-1001
		Data



# Pallat 7 kate / Vendodhja : Tirane

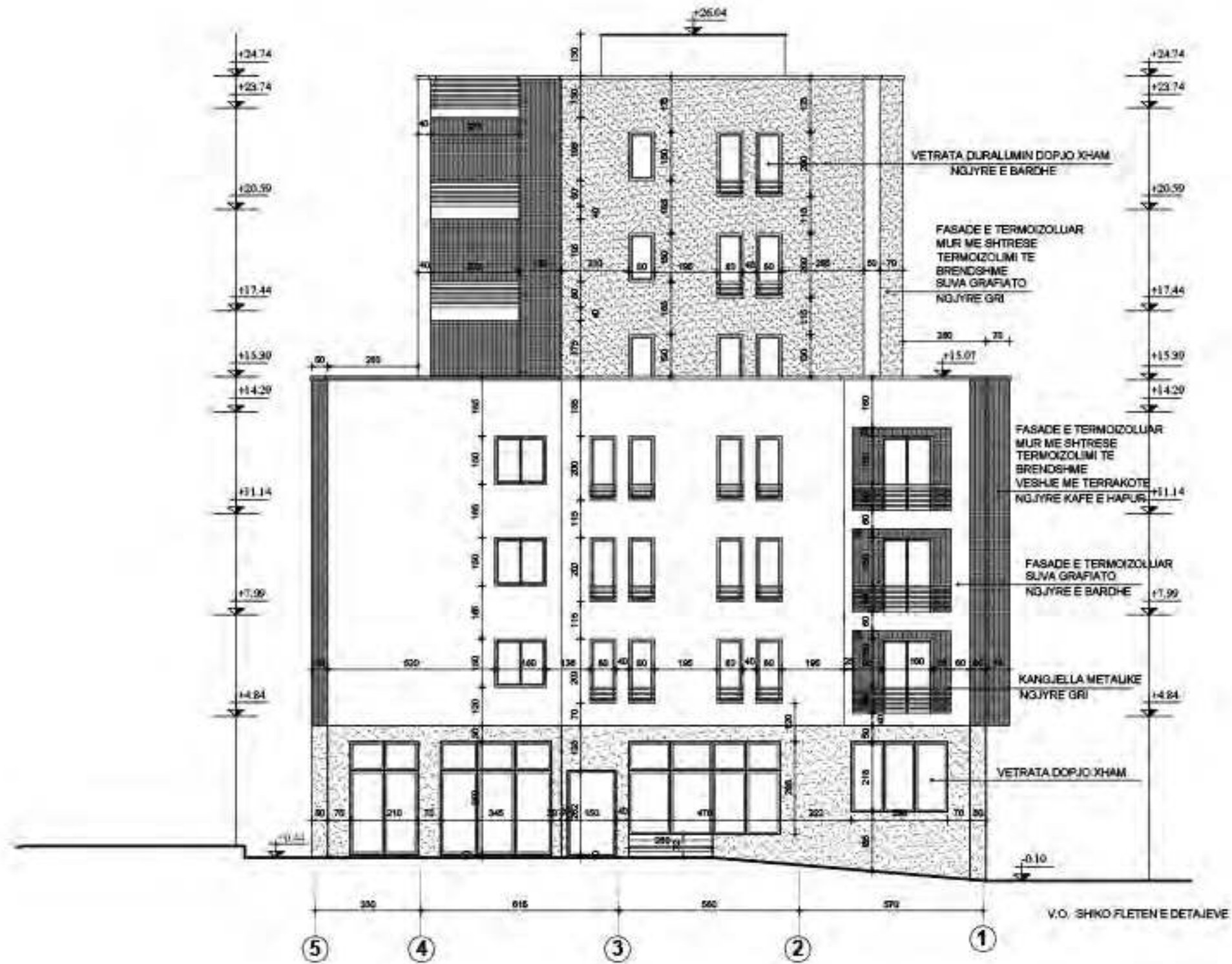

Fasade Lindore



INVESTITORI	MIVITA SHPK	ALPONS SHITJEPHI	
	Mas.ark.dipi.USHI (sh)	AL-1001 Tirane	tel +355 07 422 6722
OBJEKTI	GDONJE BANOR DRE STRANORIS 4 DRE 7 KATE	Projektor	LICENCA PERSHI
FILETA	PROJEKT PRELIM	Projektori/autorizimi bashkepunetor	A-1387
		Skala 1:100	Data

# Pallat 7 kate / Vendodhja : Tirane

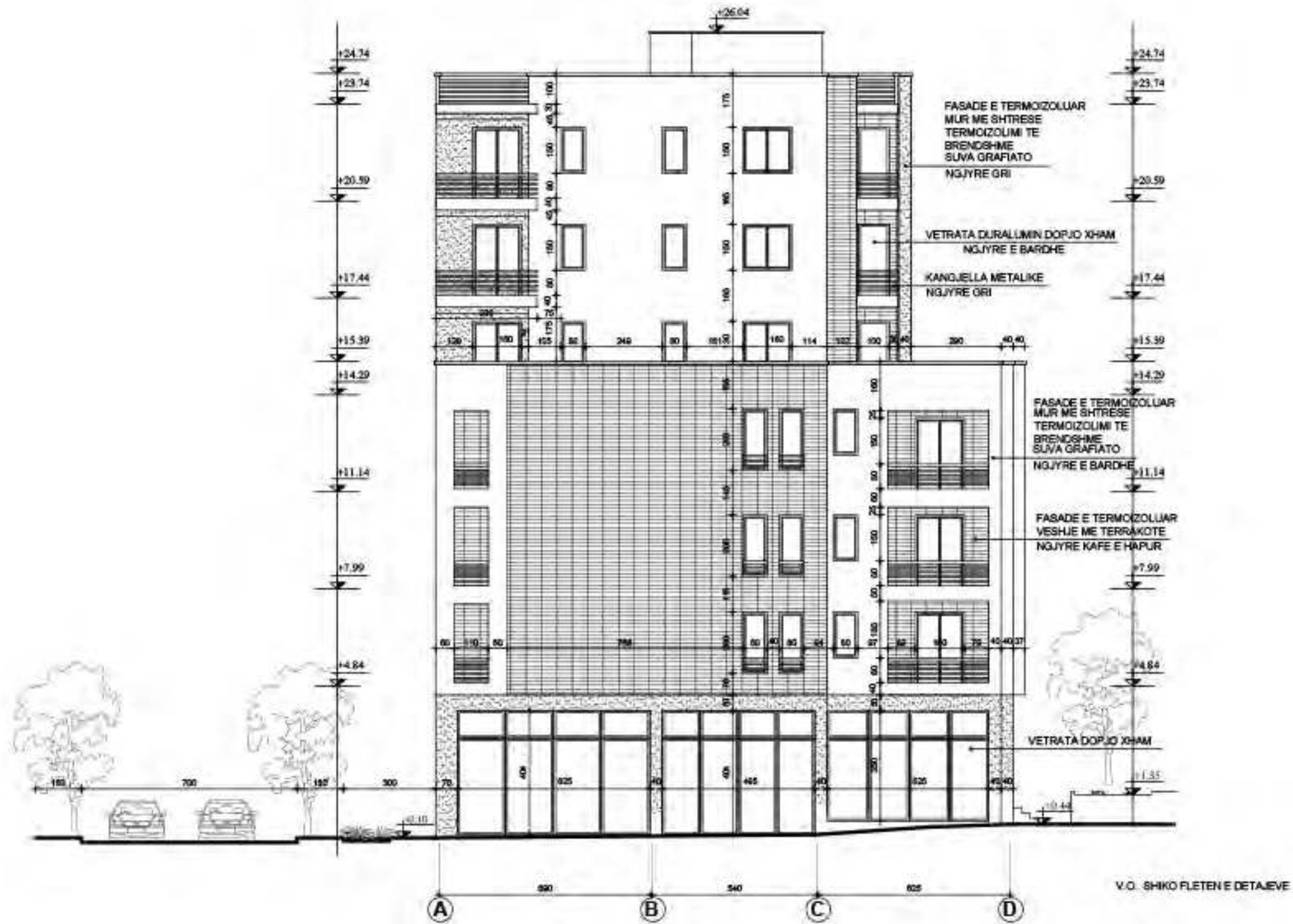

Fasade Jugore



INVESTITORI	MIVITA SHPK	ALPHON SHITJEPI	
	Mesa.ark.dipi.ubi (sh)	AL-1001 Tirane	tel +355 07 422 6722
OBJEKTI	GDORJE BANOR DRE SHITRESIS 4 DRE 7 KATE	Projektor	LICENCA PERSHI
FLETA	PROJEKT PRESJA	Projektori/ALPHON SHITJEPI	A-1387
		Skala 1:100	Data



# Pallat 7 kate / Vendodhja : Tirane

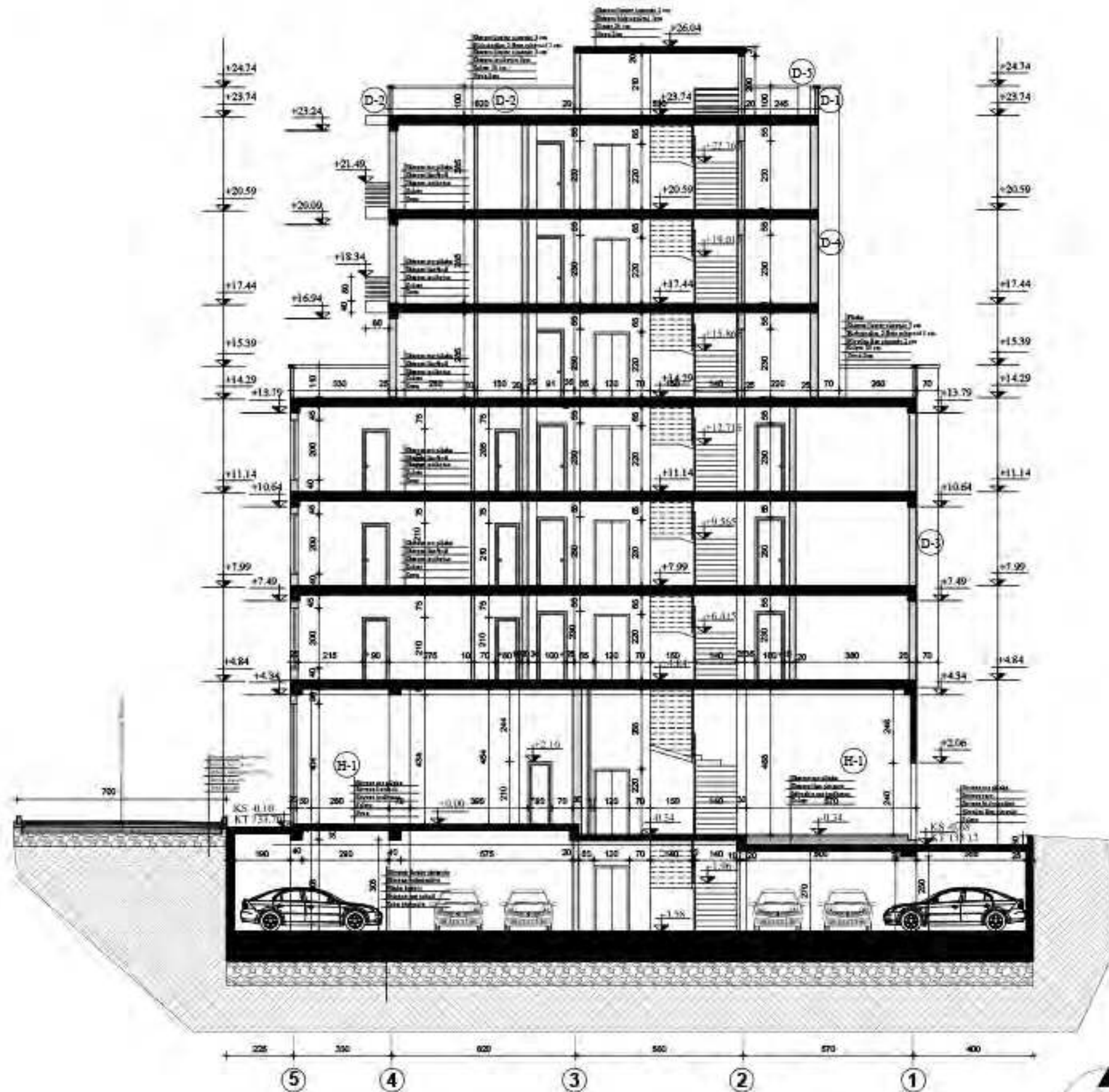

Prerje 1-1



INVESTITORI	MIVITA SHPK	ALPONS SHITJENI	AL-1001 Tirane	tel +355 67 422 6722
OBJEKTI	GDHJE BANOR DRE SHTRIMBE 4 DRE 7 KATE	Projektimi	UDBENJA	PRRADA
FLETA	PROJEKT PRELIM	Projekuesi/ALPONS SHITJENI	A-1387	DATA
		Skala 1:100		



# Pallat 7 kate / Vendodhja : Tirane

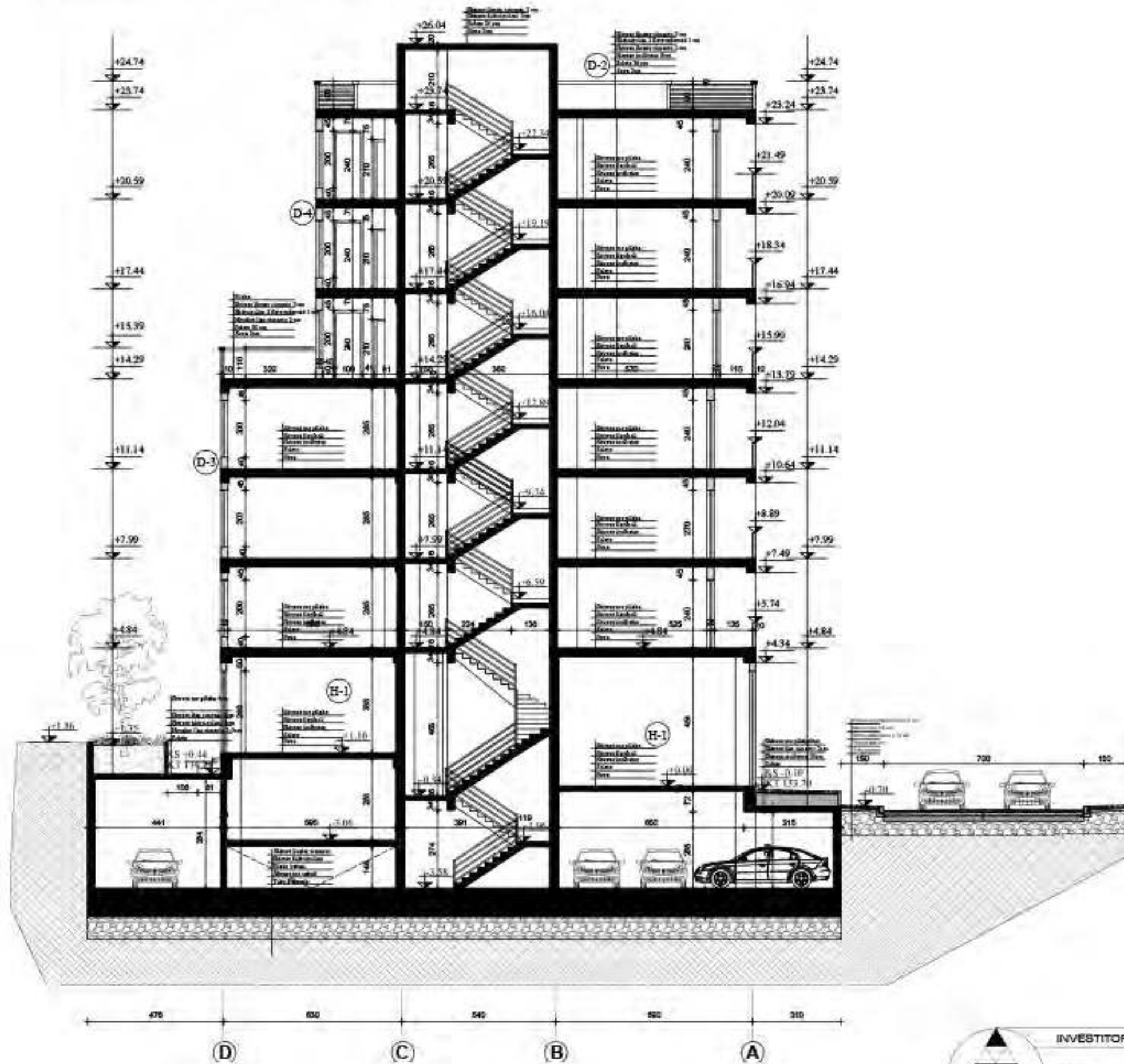

Prerje



INVESTITORI	MIVITA SHPK	ALPONS SHITJEPHI	
	Mësonjëtarë (sh)	AL-1001 Tirane	tel +355 67 422 6722
OBJEKTI	GDENJE BANOR DRE STRUKTURE 4 DRE 7 KATE	Projektimi	LICENCA PERSHI
FLETA	PROJEKT PRELIM	Projekuesi/ALPONS SHITJEPHI	A-1387
		Skala 1:100	Data



# RIKONSTRUKSION I SHKOLLES SE MESME “DON BOSKO”

RECONSTRUCTION OF “DON BOSCO” HIGH SCHOOL





Plani ekzistues i katit perdhe Shk\_1:150

Ground Floor Existing Plan Sc\_1:150

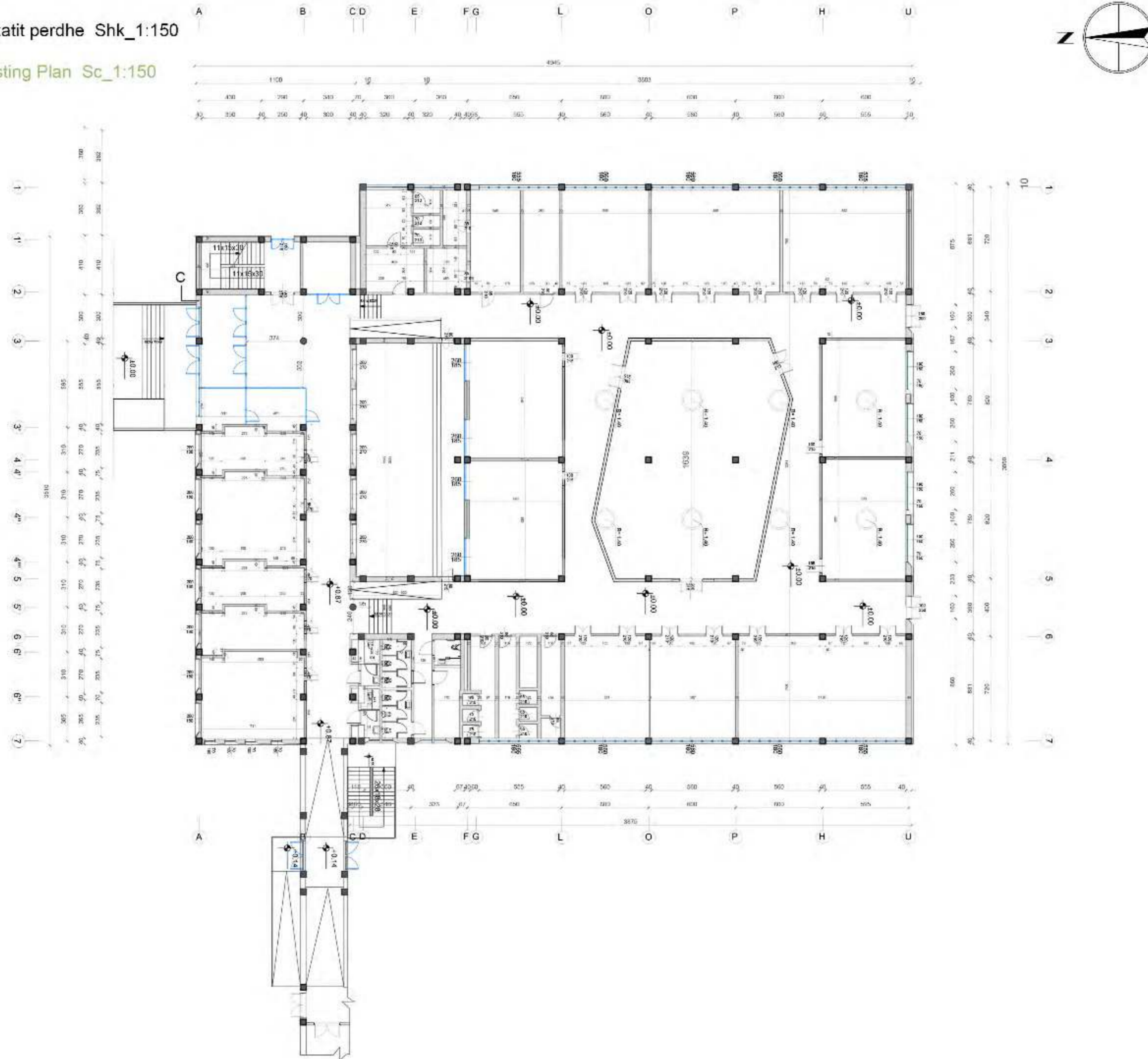

Nr i listës:	Emërtimi i listës:		
<b>A-01</b>	<b>PLANMETRIA ENKZISTUËSE E KATIT PËRDHIE KUOTA ±0.00</b>		
Objekti:	Zërrëbër:	Projektues:	Pencë:
"Shkolla e Mesme Profesionale"JKAT	Qendër sociale don bosko Tirane"	AA. Alloua Shijfani	AA. Tunë Koka
Shërbimi i ndërtimit:	Rruga "Don Bosko" - Tirane		SH 1:150





Mure qe prishen +mure qe shtohen Shk\_1:150

New Walls+ Demolished Walls Sc\_1:150

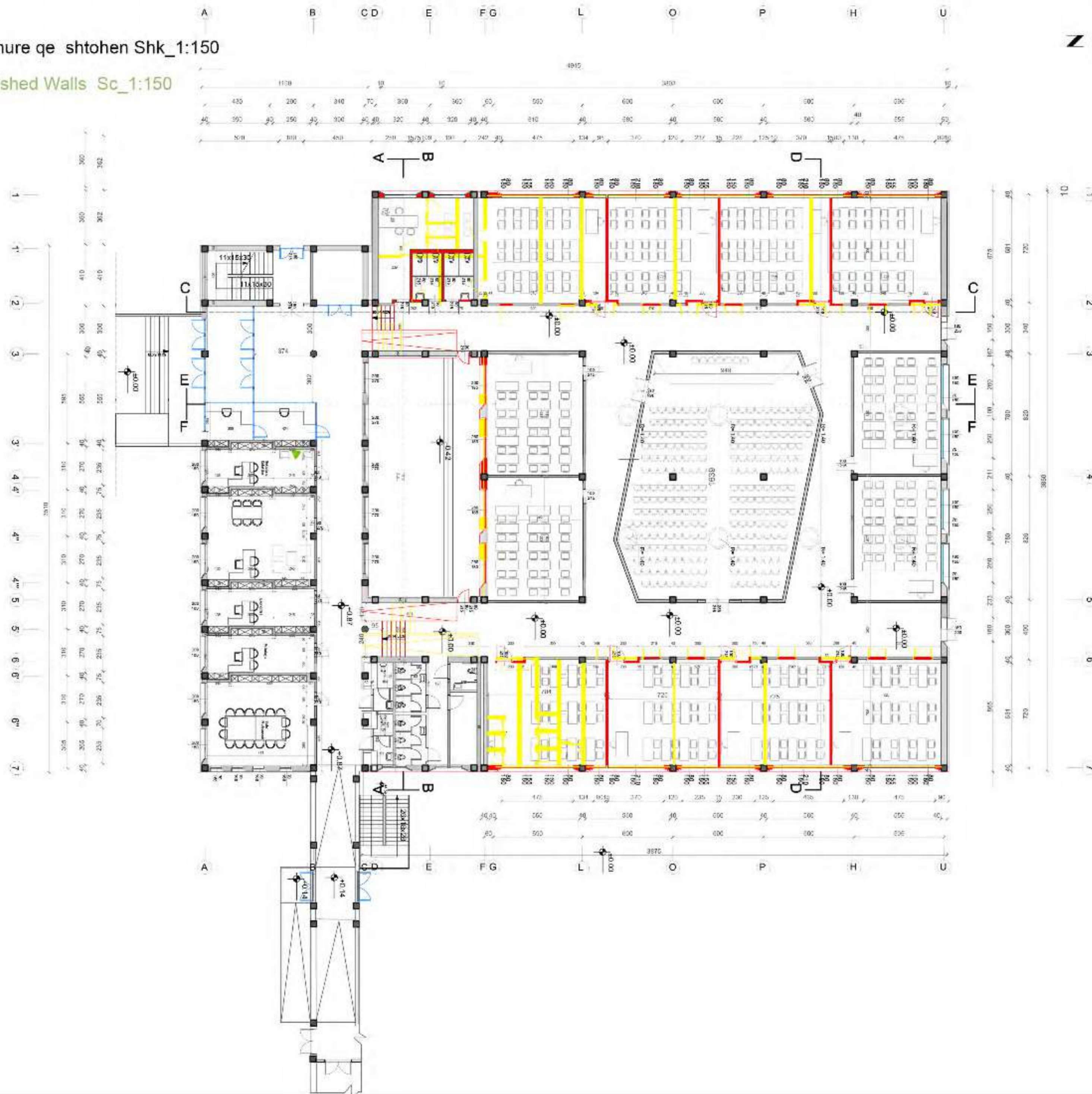

No i detyres:	Emertimi i detyres:		
	PLANIMETRIA E KATIT PERDHE KUOTA +0.00		
Objekti:	Zhvillues:	Qendra sociale don bosko Tirane	Projektues: Ark. Aldon Shijaku
	"Shkolla e Mesme Profesionale" 3KAT		Punoi: Ark. Tona Koka
Shteti i ndertimit: Rruga "Don Bosko" - Tirane			
			SH. 1:150





Planimetria e katit perdhe Shk\_1:150

Ground Floor Plan Sc\_1:150

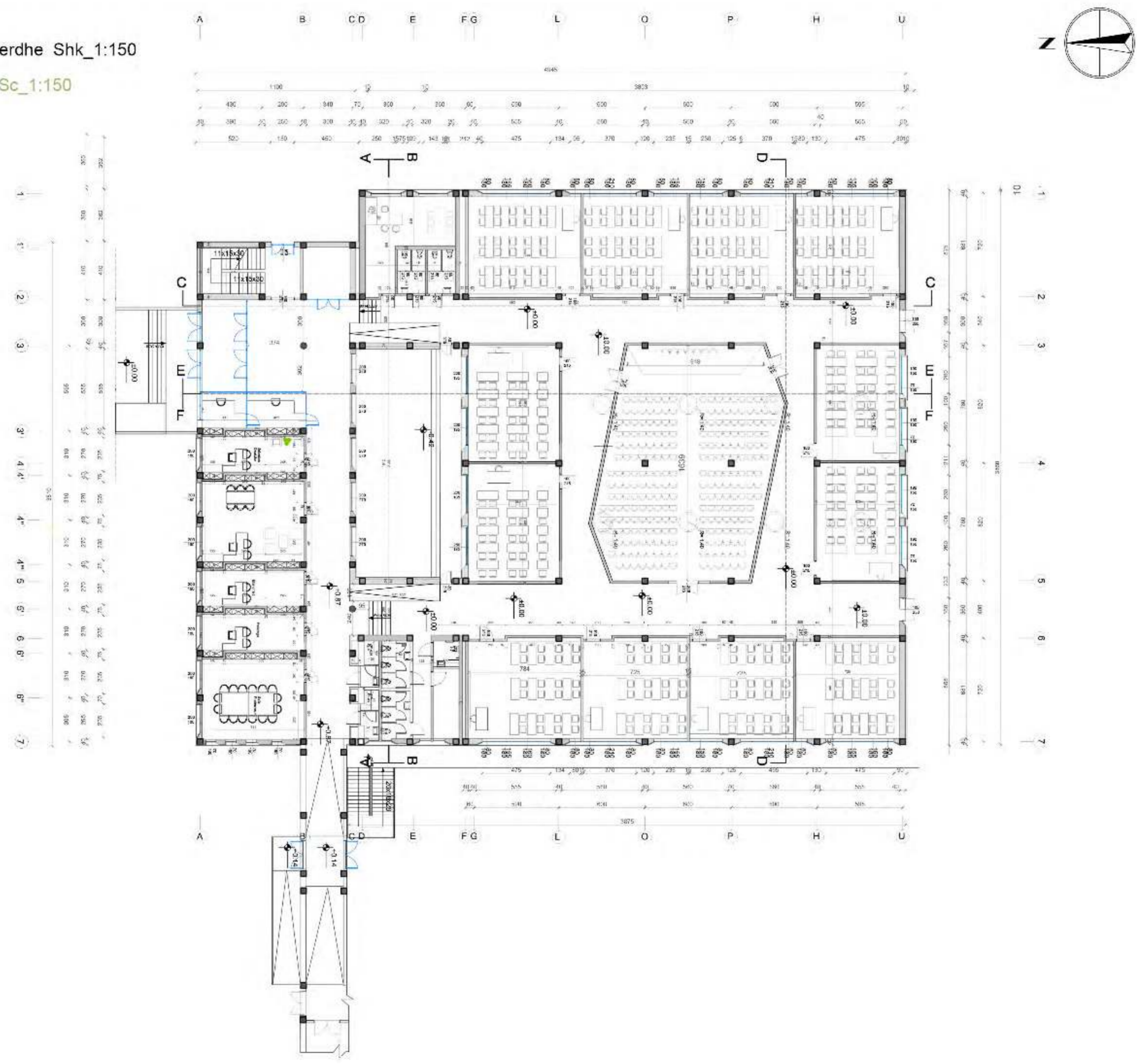

No i blloz: <b>A-03</b>	Emërtimi i blloz: <b>PLANIMETRIA E KATI PERDHE KUOTA ±0.00</b>		
	Zhvillues: Qendra sociale don bosko Tirane	Projektues: Ark. Allena Saliçiu	
Objekti: "Shkolla e Mesme Profesionale" 3KAT	Pisur:		Ark. Testa Kodri
Shteti i shërbimit: Rruga "Don Bosko" - Tirane			SZR 1:150





Fasada Lindore Shk\_1:150

East Elevation Sc\_1:150

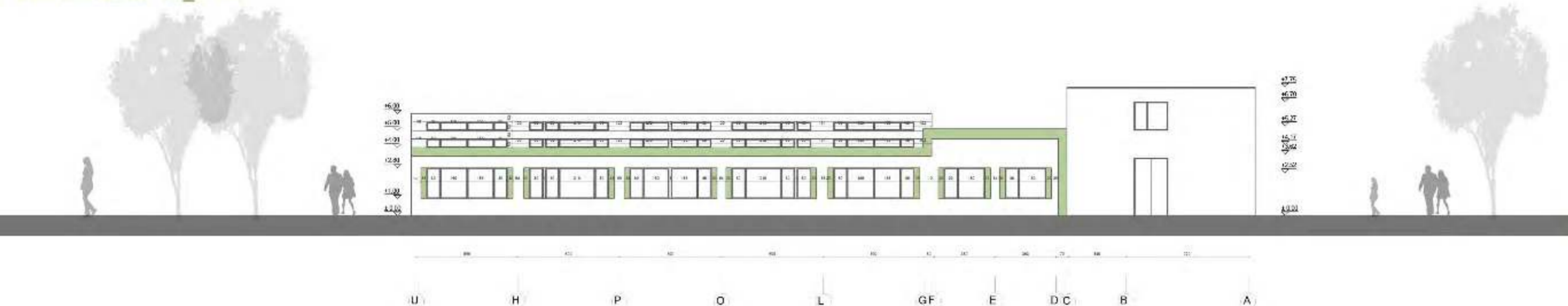

Fasada Perendimore Shk\_1:150

West Elevation Sc\_1:150

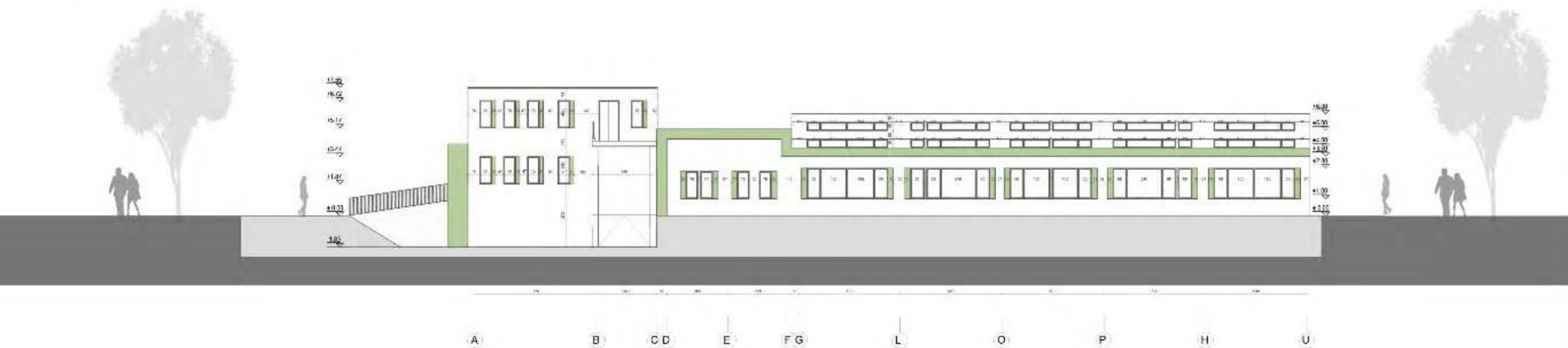

Nr i fletës: <b>A-04</b>	Emertimi i fletës: <b>FASADAT LINDJE-PERENDIM</b>	
	Zhvillues: Qendra sociale don bosko Tirane	Projektues: Ark. Alëon Stijefin
Objekti: "Shkolla e Mesme Profesionale"3KAT	Punon: Ark. Jona Kodra	
Sheshi i identimit: Rruga "Don Bosko" - Tirane		801 1.1.20



Fasada Lindore Ekzistuese Shk\_1:150  
Existing East Elevation Sc\_1:150

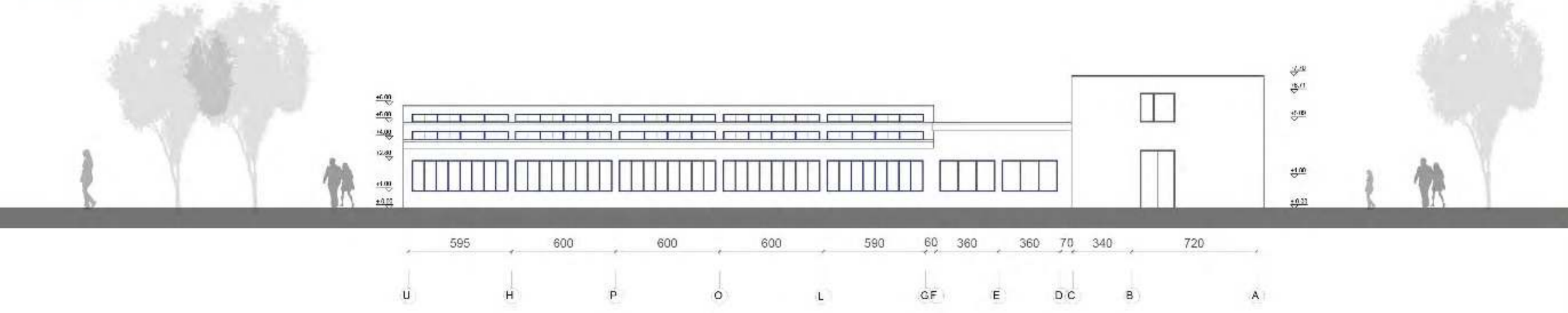

Fasada Perendimore Ekzistuese Shk\_1:150  
Existing West Elevation Sc\_1:150

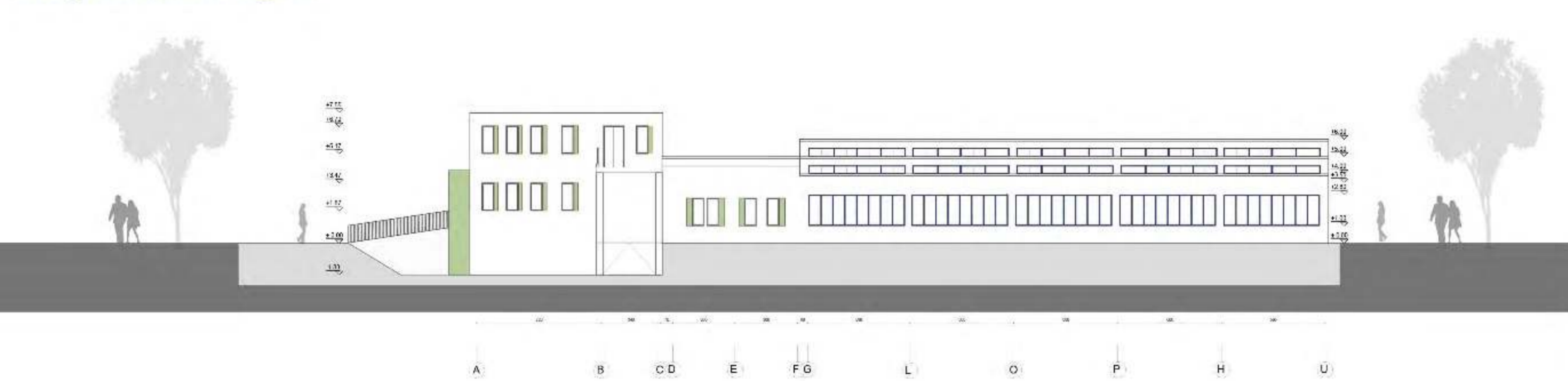

Shk. Class <b>A-05</b>	Emri i Objektit <b>FASADAT EKZISTUESE LINDJE-PERENDIM</b>	
	Zhvillues: Qendra sociale don bosko Tirane	Pjektor: Ark. Altbas Shtjefu
Objekti: "Shkolla e Mesme Profesionale" 3KAT	Punoi: Ark. Donis Koka	
Shteti i ndertimit: Rruga "Don Bosko" - Tirane		NO 1/10





Fasada Lindore Shk\_1:150  
East Elevation Sc\_1:150

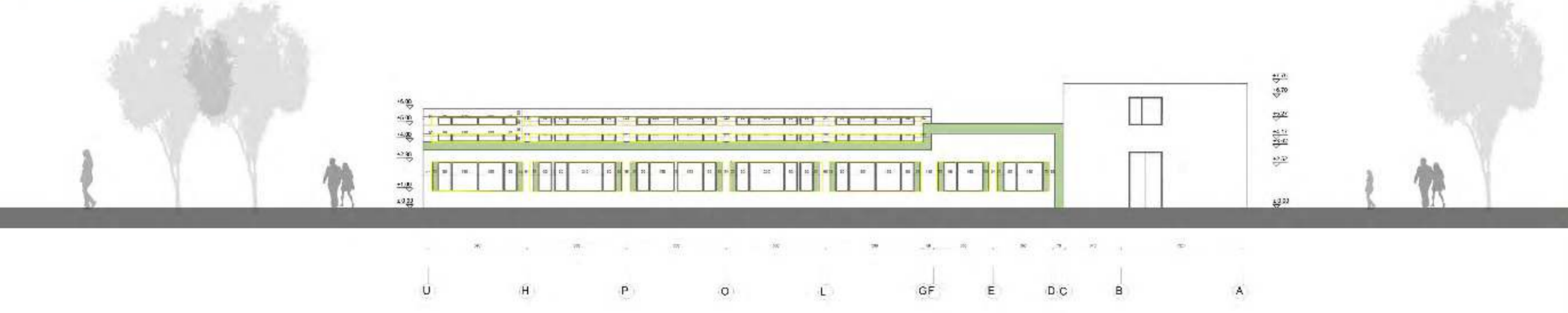

Fasada Perendimore Shk\_1:150  
West Elevation Sc\_1:150

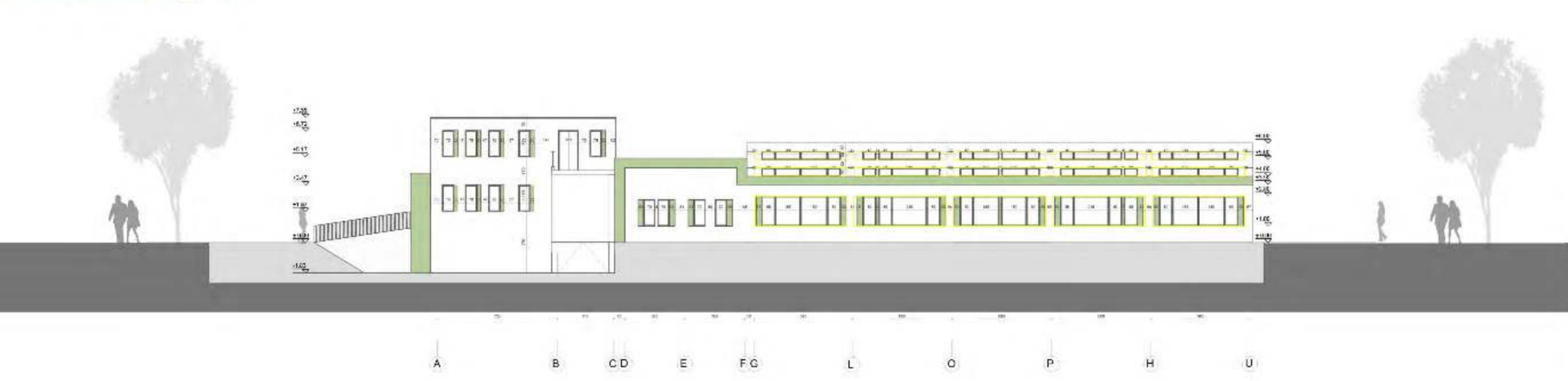

Nr i folies: <b>A-06</b>	Titulli i folies: <b>FASADAT LINDJE-PERENDIM</b>		
	Zhvillues: Qendra sociale don bosko Tirane	Projektues: Ark. Alfons Shpejta	
Objekti: "Shkolla e Mesme Profesionale"3KAT			Paues: Ark. Tona Kodra
Sheshi i ndertimit: Rruga "Don Bosko" - Tirane			SDI   150





Plani i tavanit -kati perdhe Shk\_1:150

Ceiling Plan Sc\_1:150

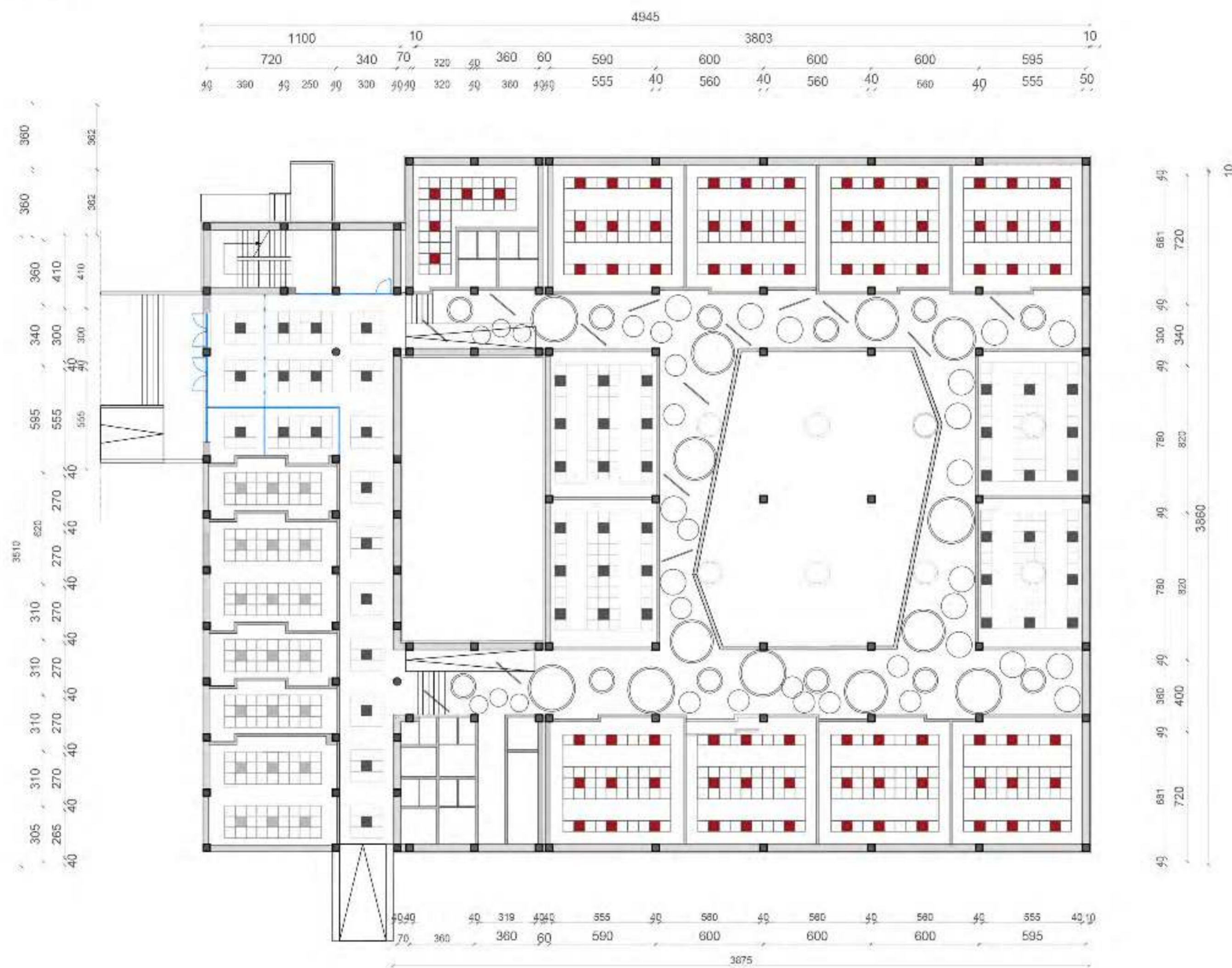

**LEGEND**

- New Ceiling
- Existing Ceiling

Nr i fides: <b>A-10</b>	Emertimi i fides: <b>PLANI I TAVANEVE TE KATI PERDHE</b>		
	Zhvillues: Qendra sociale don bosko Tirane	Projektesor: Ark. Alfons Stajefiu	
Objekti: "Shkolla e Mesme Profesionale" 3KAT	Pishti: Ark. Tomi Kodra		
Sheshi i zedermimi: Rruga "Don Bosko" - Tirane			SHK 1:150





-Prerja C-C e objektit Shk\_1:150  
- C-C Section Scale\_1:150

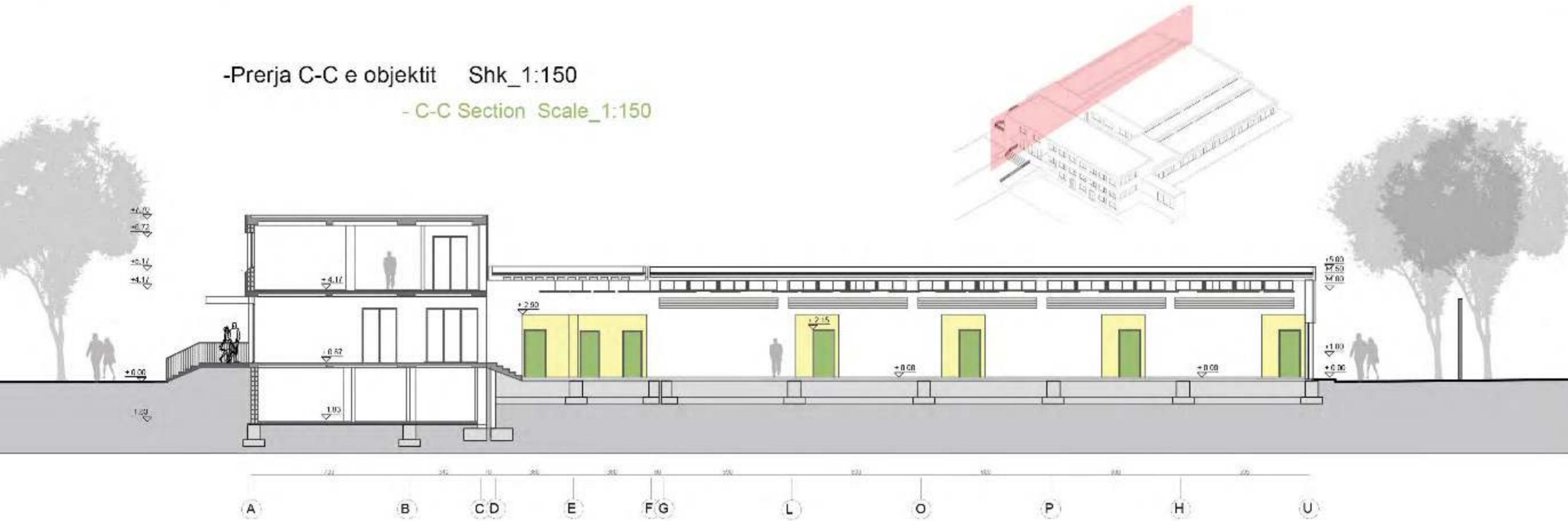

-Prerja D-D e objektit Shk\_1:150  
- D-D Section Scale\_1:150

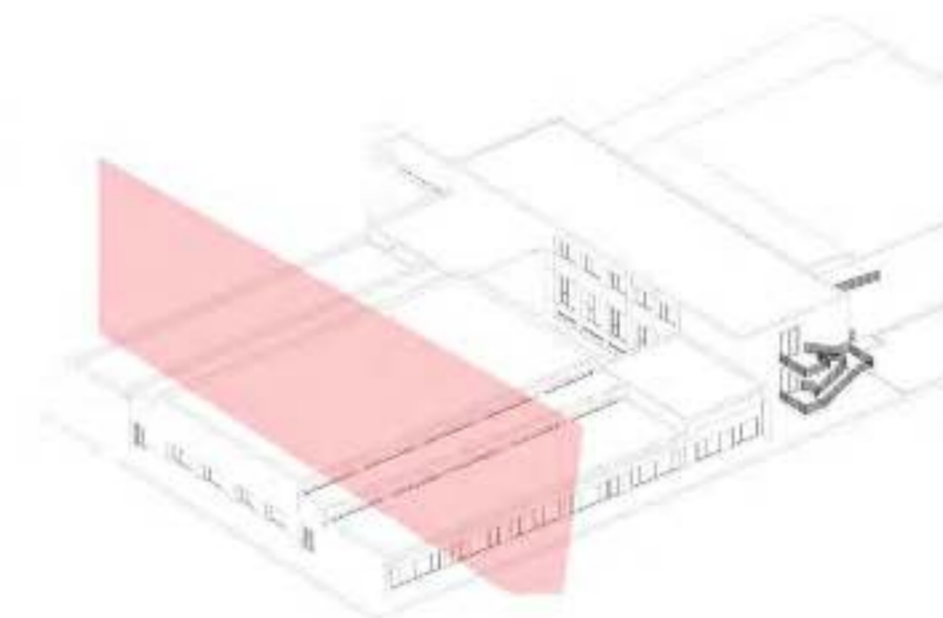

Nr i fletës: <b>A-16</b>	Emri i fletës: Prerjet C-C,D-D		
	Zhvillues:	Qendra sociale don bosko Tirane	Arkitet: Ark. Alfons Shijefi
Objekt:	"Shkolla e Mesme Profesionale"JKAT		Panori: Ark. Teuta Kodra
Shprehja e ndërtimit: Rruga "Don Bosko" - Tirane			Shk. 1:150



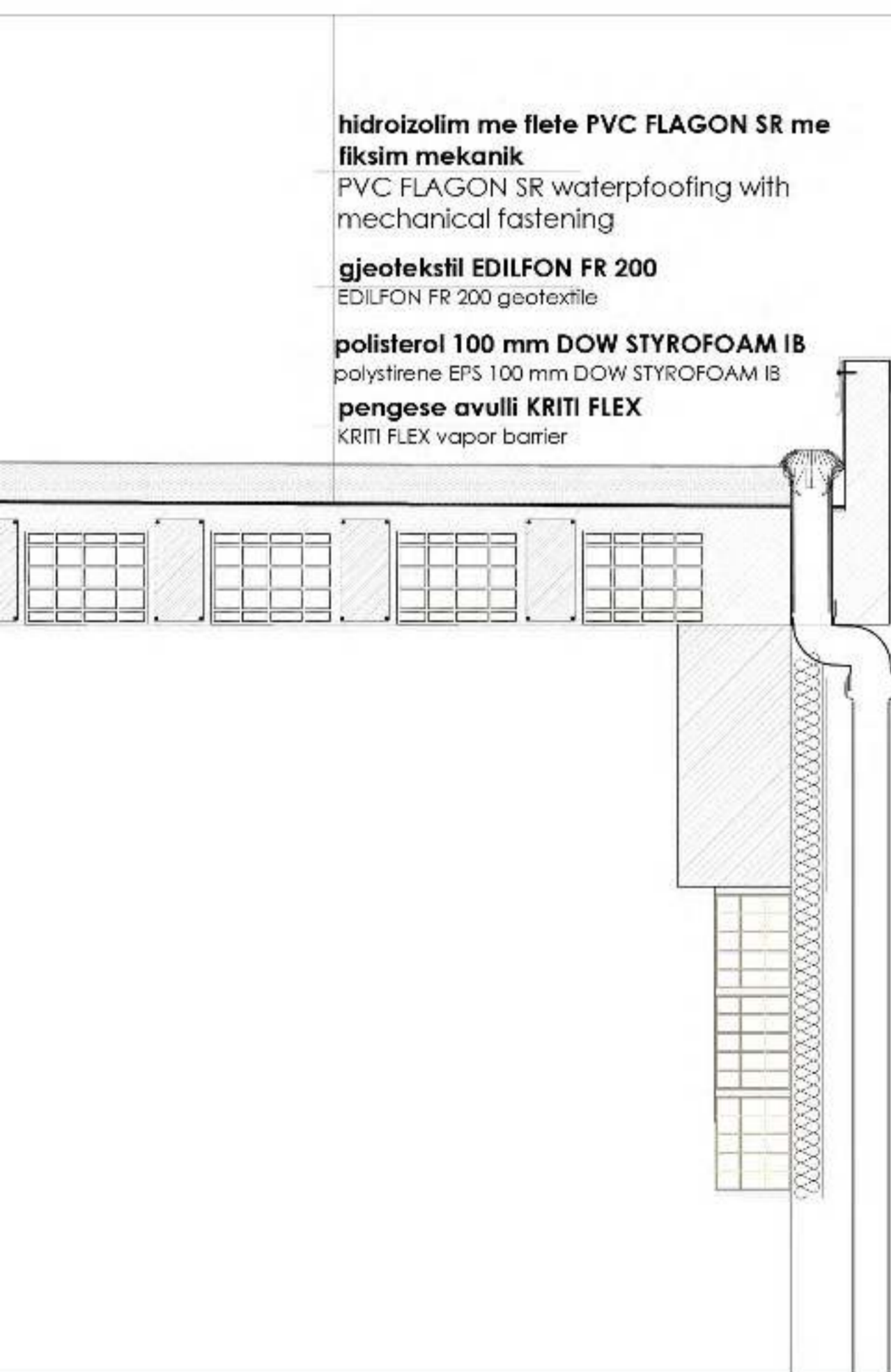
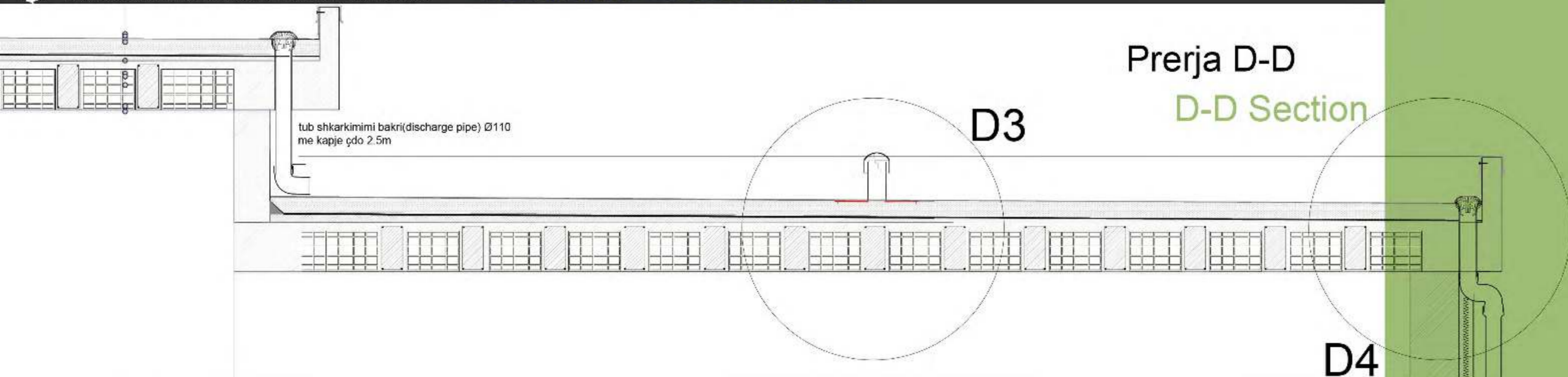

## Detaj 3

## Detail 3

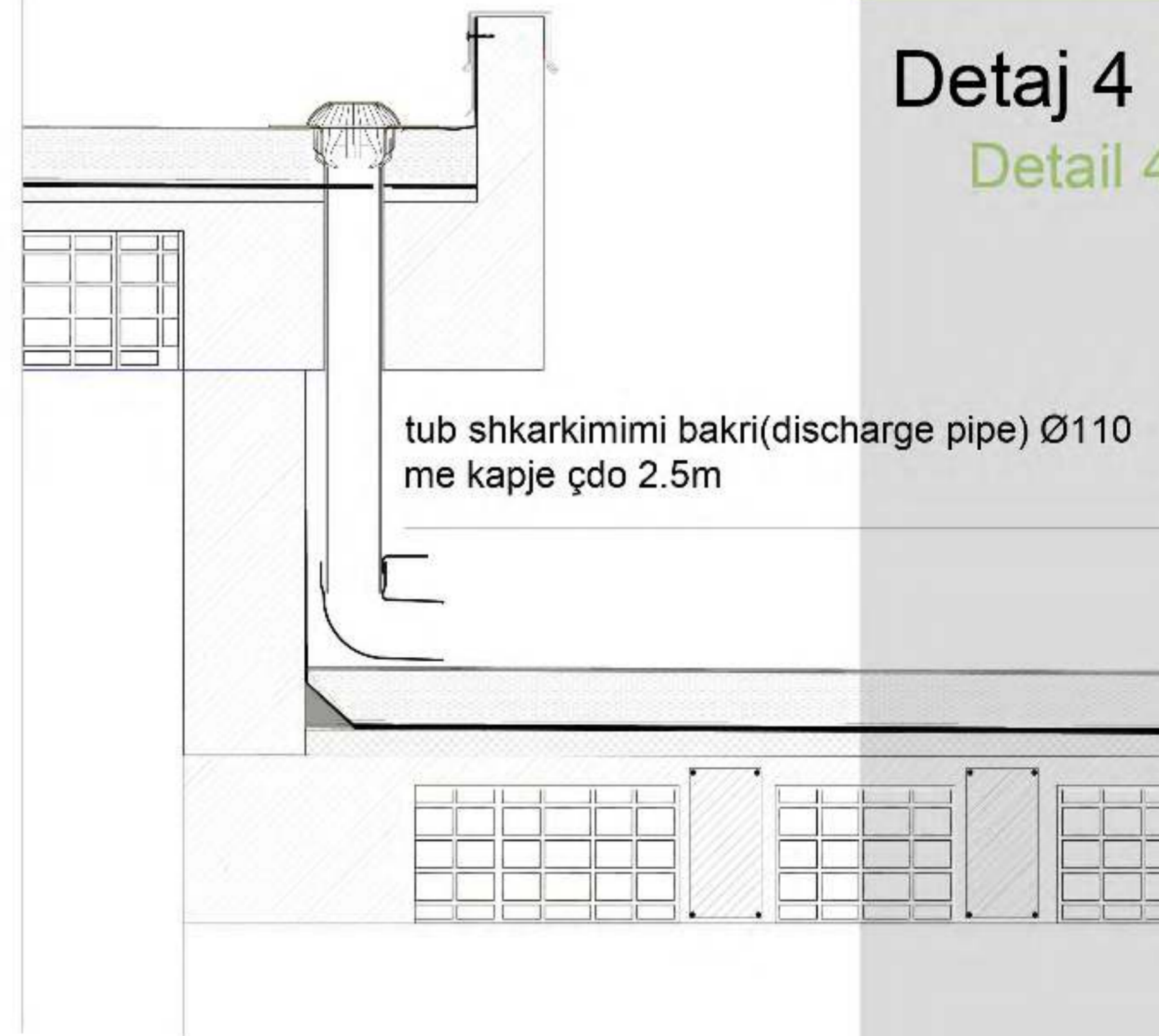

## Detaj 4

## Detail 4

**Tub shkarkimi i ujrave të shiut Ø110**  
Rainwater discharge pipe Ø110

**suva e teksturuar RÖFIX Fino me gurë shumëngjyrësh**  
textured pigmented finishing plaster  
RÖFIX BUNDSTEIN PUTZ

**astar grafiatoje RÖFIX UNI**  
primer for top coating RÖFIX UNI

**kollë për ngjitje RÖFIX POLYSTAR**  
adhesive mortar RÖFIX POLYSTAR

**rretë perforcuese RÖFIX P50**  
fiberglass mesh RÖFIX P50

**kollë për ngjitje RÖFIX POLYSTAR**  
adhesive mortar RÖFIX POLYSTAR

**polisterol 80 mm RÖFIX EPS-040**  
polystyrol EPS 80 mm RÖFIX EPS-040

**kollë për ngjitje RÖFIX POLYSTAR**  
adhesive mortar RÖFIX POLYSTAR

Nr i Detajit: Emri i Detajit: Detaje të tarracës

A-16b

Zhvillues: Qendra e studiimit "Don Bosco"  
Titulli: Ark. Alfons Shijefini

Objekti: "Shkolla e Mesme Profesionale" JKA1

Projektant:  
Ark. Teuta Kodra

Shënimet:  
Rruga "Don Bosco" - Tirane



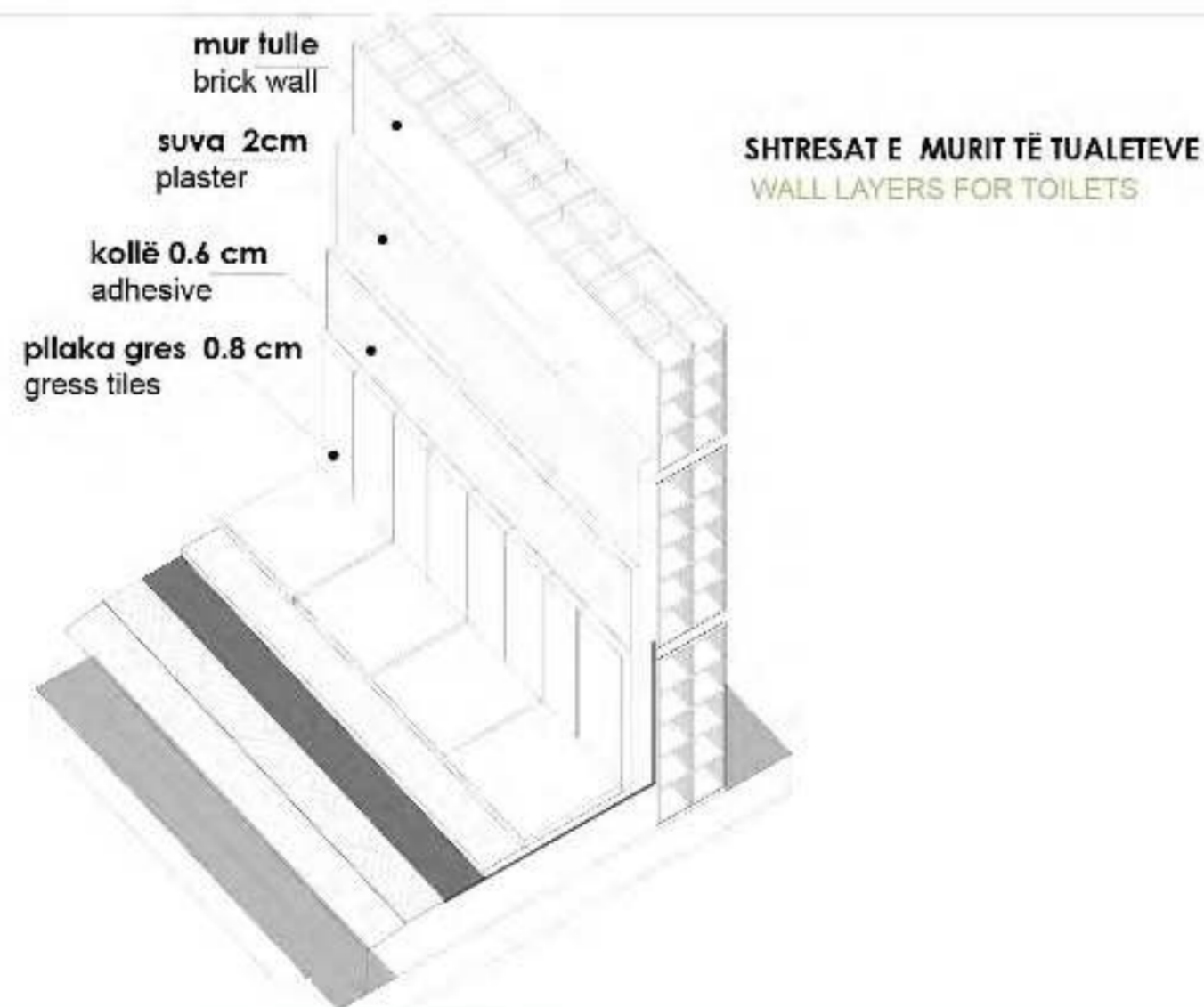
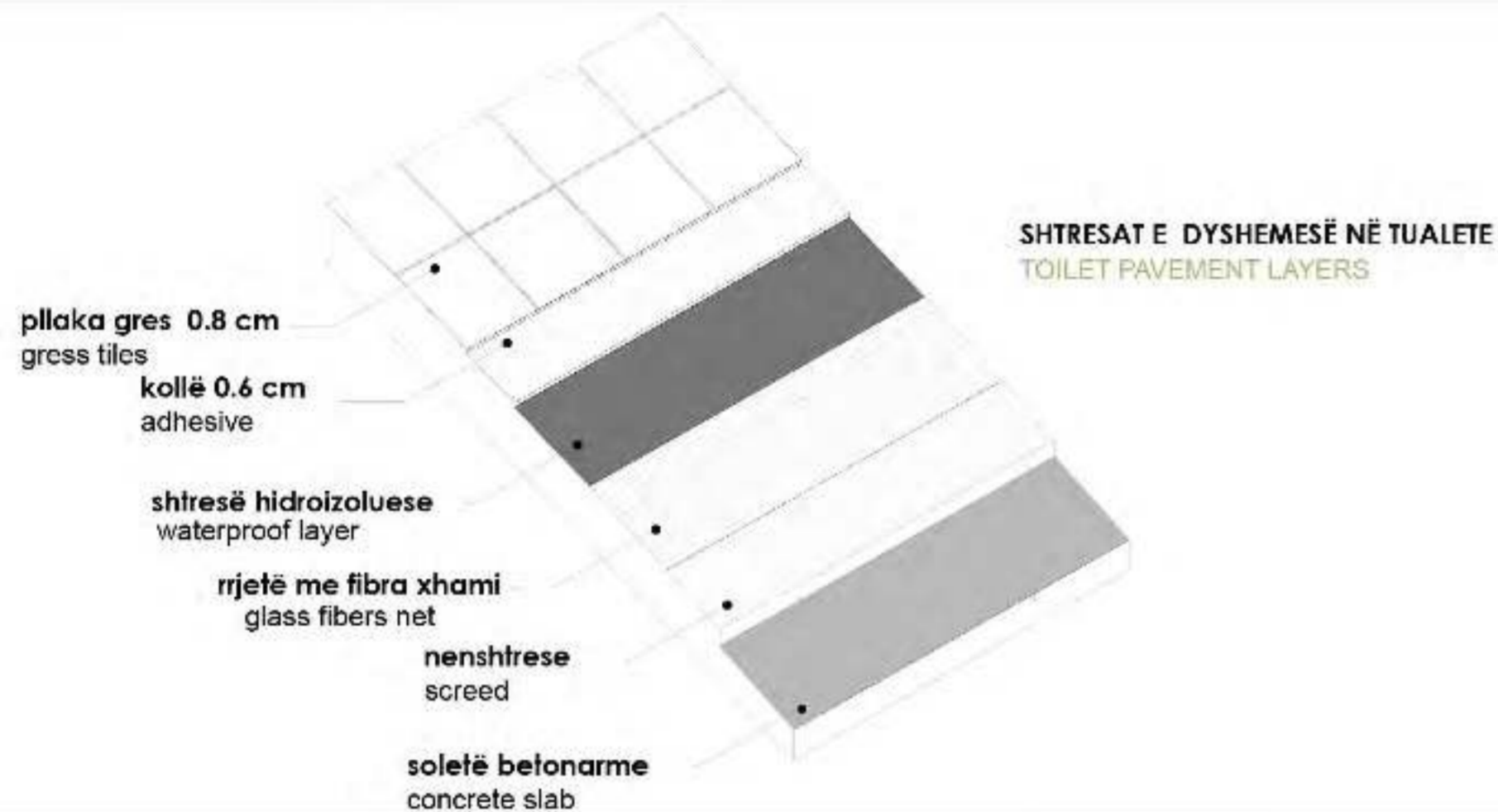
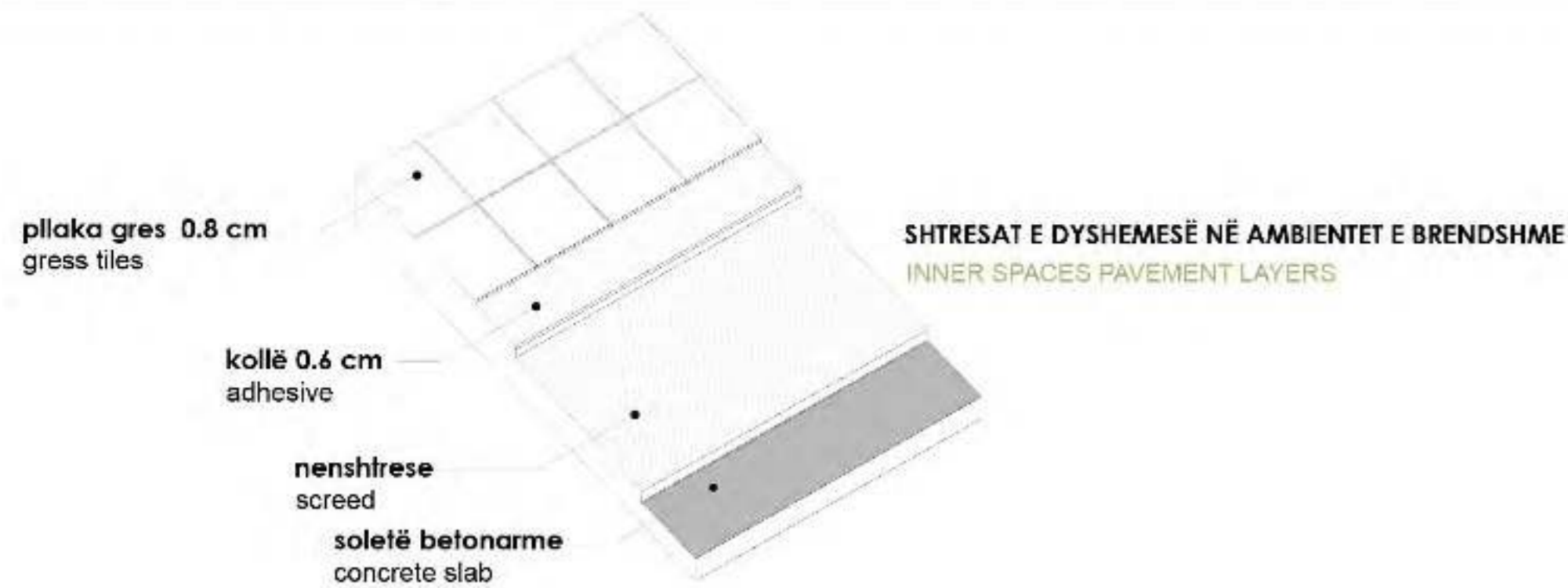

**SPECIFIKIME TEKNIKE / TECHNICAL SPECIFICATIONS**

- SIPËRFAQJA KU DO APLIKOHET KOLLA TË JETË E PASTËR NGA PLUHURAT, BOJRAT, VAJRAT APO ÇDO PAPANËRTI TJETËR**  
THE AREA WHERE MORTAR WILL BE APPLIED HAS TO BE CLEAN FROM DUST, PAINT, OILS AND EVERY KIND OF IMPURITY.
- TË LAGET SIPËRFAQJA PARA ZBATIMIT.**  
THE SURFACE HAS TO BE WET BEFORE THE APPLICATION.
- VENDOSJA BËHET ME SHPATULL TË DHËMBËZUAR DUKE E PËRHAPUR KOLLËN NË MËNYRË TË NJËTRAJTSHME NË GJITHË SIPËRFAQEN.**  
THE APPLICATION SHOULD BE REALIZED WITH SERRATED SPATULA IN AN UNIFORM WAY ALL OVER THE SURFACE.
- NË VARËSI TË KUSHTEVE ATMOSFERIKE (TEMPERATURËS) DUHET HAPUR KOLLË NË AQ SIPËRFAQE SA DO TË PUNOHET PËR 15-30 MINUTAT NË VAZHDIM.**  
DEPENDING ON ATMOSPHERICAL CONDITIONS, MORTAR SHOULD BE SPREAD IN AN AREA WHICH WILL BE PAVED IN THE ONGOING 15-30 MIN.
- PËR PLLAKAT ME PËRMASA TË MËDHA (>50 CM) TË BËHET LYERJE E DYFISHTË ME KOLLË E SIPËRFAQES SË NËNSHTRESËS DHE ASAJ TË PLLAKËS.**  
FOR BIGGER TILES (WITH DIMENSIONS LARGER THAN 50 CM) MORTAR SHOULD BE APPLIED ON BOTH PAVEMENT SURFACE AND TILE SURFACE.
- TË MOS LIHET ASNJË SIPËRFAQE E PAMBULUAR ME KOLLË.**  
ALL THE SURFACE HAS TO BE COVERED UNIFORMELY WITH MORTAR.
- DYSHEMEJA MUND TË SHKELET PAS 24 ORËSH (SIPAS SKEDËS SË PRODUKTIT TË PËRZGJEDHUR)**  
THE PAVEMENT SHOULD NOT BE STEPPED BEFORE 24 HOURS (ACCORDING TO TECHNICAL SCHEDULES OF THE CHOSEN PRODUCT)
- TË PËRDOREN KRYQJE PËR VENDOSJEN E PLLAKAVE SIPAS GJERËSISË SË KËRKUAR TË FUGËS.**  
TILE LINERS WILL BE USED TO PLACE TILES ACCORDING TO REQUIRED GAP DIMENSIONS
- KRYQJET TË VENDOSJEN PARA OSE MENJËHERË PAS TAKIMIT TË PLLAKËS ME KOLLËN.**  
TILE LINERS CAN BE PLACED BEFORE OR IMMEDIATELY AFTER PLACING THE TILE ON MORTAR
- KRYQJET TË PUTHITEN ME PLLAKËN ME KUJDES PËR TË RUAJTUR LINEARITËTIN DHE NJËTRAJTSHMËRINË E FUGAVE**  
TILE LINERS HAVE TO MATCH CAREFULLY THE TILE EDGE TO PRESERVE LINEARITY AND UNIFORMITY OF GAPS.
- KRYQJET TË HIQEN PAS 2 ORËSH PËR PLLAKAT E DYSHEMESË DHE PAS 3 ORËSH PËR PLLAKAT E MURIT (SIPAS SKEDËS SË PRODUKTIT TË PËRZGJEDHUR)**  
TILE LINERS CAN BE REMOVED AFTER 2 HOURS FOR PAVING AND 3 HOURS AFTER CLADDING (ACCORDING TO TECHNICAL SCHEDULES OF THE CHOSEN PRODUCT)
- HEDHJA E BOJAKUT DO TË BËHET 24 ORË PAS VENDOSJES SË PLLAKAVE NË DYSHEME DHE 4-8 ORË PAS VENDOSJES SË PLLAKAVE NË MUR (SIPAS SKEDËS SË PRODUKTIT TË PËRZGJEDHUR)**  
THE GAP PAINT FOR TILES SHOULD BE APPLIED 4-8 HOURS AFTER PLACING TILES FOR PAVEMENT AND 4-8 HOURS FOR WALLS (ACCORDING TO TECHNICAL SCHEDULES OF THE CHOSEN PRODUCT)
- PËRPARA HEDHJES SË BOJAKUT TË PASTROHET SIPËRFAQJA E PLLAKAVE NGA MBETURINAT E MUNDSHME DHE TË PASTROHEN FUGAT ME SFUNGJER TË LAGUR.**  
BEFORE APPLYING GAP PAINT THE TILE SURFACE HAS TO BE CLEANED FROM POSSIBLE DIRT WITH WET SPONGE.
- TË LIHEN FUGA PËR BYMIM ÇDO 16 M<sup>2</sup> NË TARRACË DHE NË LINJËN E BASHKIMIT TË SIPËRFAQES HORIZONTALE ME ATË VERTIKALE NË TË GJITHA AMBIENTET.**  
GAPS FOR SWELLING SHOULD BE PROVIDED EVERY 16 M<sup>2</sup> IN THE TERRACE AND AT THE JOINING LINE OF VERTICAL WITH HORIZONTAL AREA IN ALL SPACES.
- TË HAPET PËRZIERJA MBI SIPËRFAQE DUKE PËRDORUR SHPATULL LLASTIKU DHE TË SHTYPET NË DREJTIM DIAGONAL ME ATË TË FUGAVE PA LËNË BOSHLLËQE.**  
THE APPLICATION SHOULD BE REALIZED WITH RUBBER SPATULA AND LIGHT PRESSURE SHOULD BE APPLIED IN DIAGONAL DIRECTION WITH THE GAP WITHOUT LEAVING ANY BLANK SPOT.
- KUR BOJAKU TË MPIKSET, TË LARGOHEN MBETJET ME SFUNGJER TË LAGUR.**  
WHEN THE GAP PAINT DRIES, LEFT-OVERS SHOULD BE REMOVED WITH A WET SPONGE.
- KUR BOJAKU TË NGURTËSOHET TË PASTROHET SIPËRFAQJA ME PECETË TË THATË.**  
WHEN THE GAP PAINT GETS HARD, THE SURFACE SHOULD BE CLEANED WITH A DRY WIPE
- TË MOS APLIKOHET BOJAKU NË TEMPERATURA MË TË LARTA SE 35° ME EKSPONIM TË DREJTPËRDREJTË NË DIELL.**  
GAP PAINT SHOULD NOT BE APPLIED IN TEMPERATURES EXCEEDING 35° UNDER DIRECT SUN RADIATION.
- PËR APLIKIMET E NDRYSHME SIPAS TABELËS TË PËRDORET KOLLË DHE BOJAK ME KARAKTERISTIKAT E NEVOJSHME.**  
FOR DIFFERENT APPLICATIONS ACCORDING TO THE TABLE, SHOULD BE USED MORTAR AND GAP PAINT WITH THE NECESSARY CHARACTERISTICS.

Nr i fletës:	Emërimi i fletës: Shtresat e dyshemeve		
A-16c	Zhvillues:	Qendër sociale don bosko Tirane	Arkitëkt: Ark. Alfons Shijefni
Objekti:	"Shkolla e Mesme Profesionale" EKAT		Planëti: Ark. Teuta Kodra
Shënim i ndalo:	Rruga "Don Bosko" - Tirane		



PRERJE E MUREVE PERIMETRALE SHK\_1:20  
OUTER WALL SECTION SC\_1:20

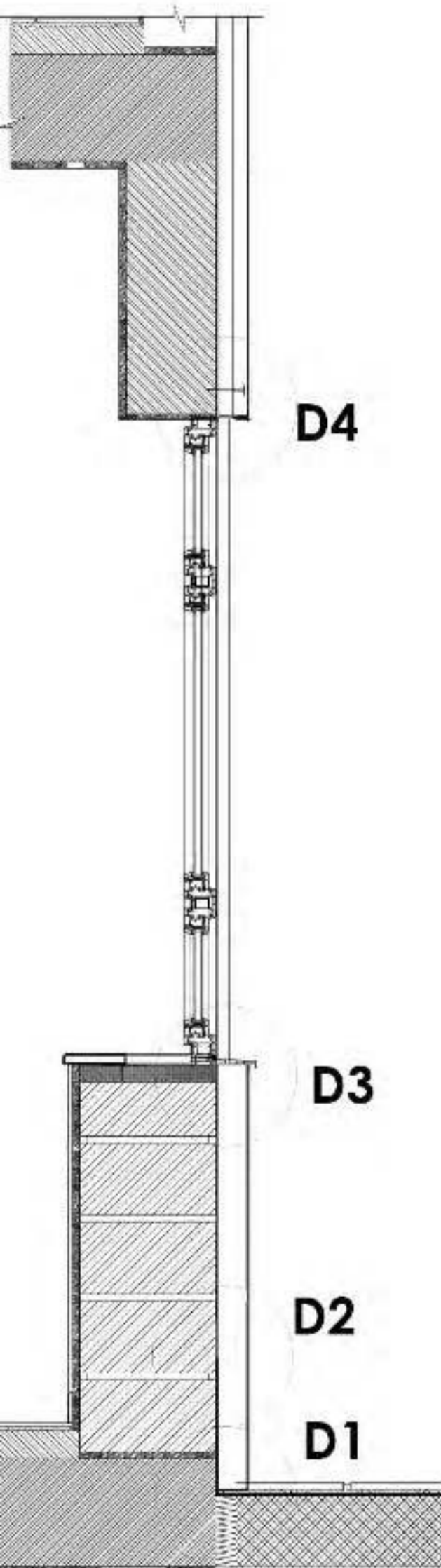

DETAJ 1 SHK\_1:20  
DETAIL 1 SC\_1:20

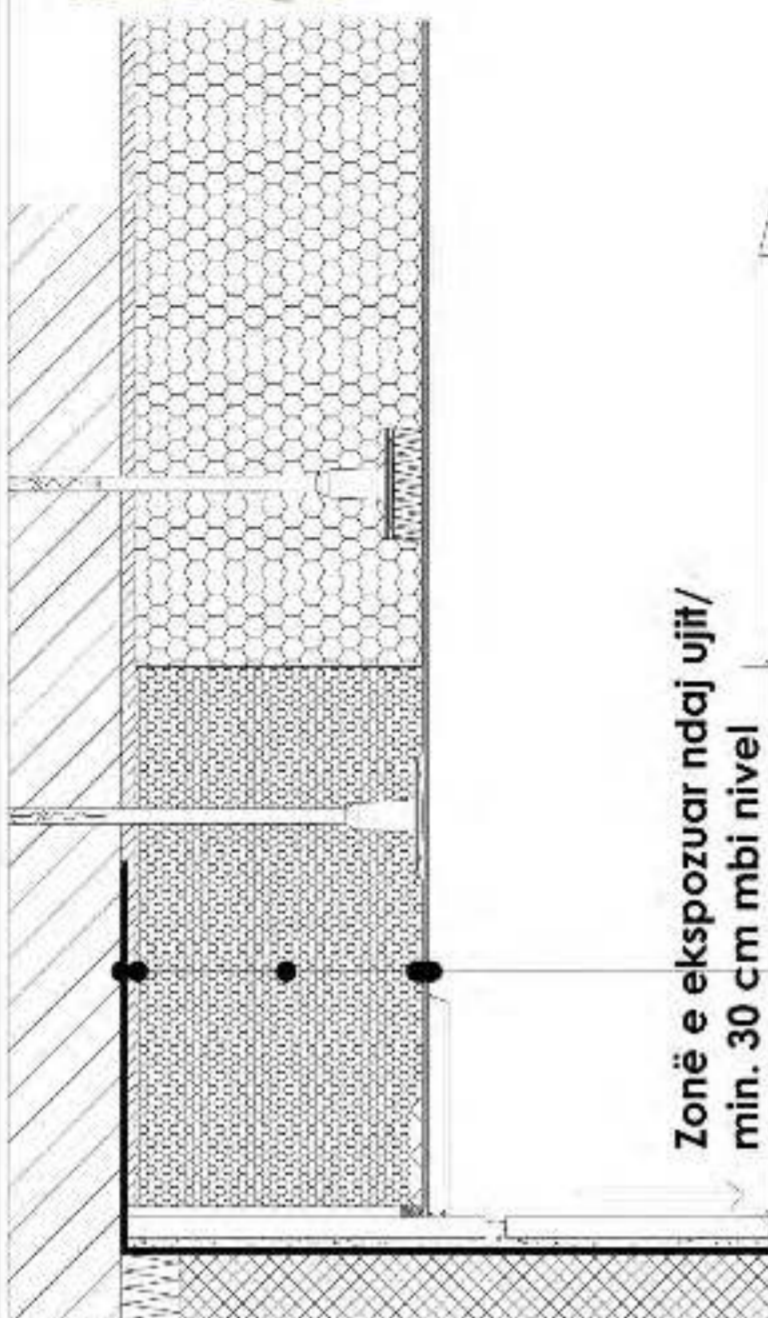

Zonë e ekspozuar ndaj ujit/  
min. 30 cm mbi nivel  
Area exposed to water  
splashes/ min. 30 cm above  
level

shtrese hidroizoluese ROFIX  
OPTIFLEX  
waterproofing layer ROFIX OPTIFLEX

kollë për ngjitje ROFIX W 50  
adhesive mortar ROFIX W 50

polisterol 80 mm ROFIX EPS-P-035  
polystyrol EPS 80 mm ROFIX EPS-P-035

kollë për ngjitje ROFIX POLYSTAR  
adhesive mortar ROFIX POLYSTAR

rrjetë perforcuese ROFIX P50  
fiberglass mesh ROFIX P50

kollë për ngjitje ROFIX POLYSTAR  
adhesive mortar ROFIX POLYSTAR

astar grafiatoje ROFIX UNI  
primer for top coating ROFIX UNI

suva e teksturuar ROFIX Fino  
me gurë shumëngjyrësh  
textured pigmented finishing plaster  
ROFIX BUNDSTEIN PUTZ

DETAJ 3 SHK\_1:20  
DETAIL 3 SC\_1:20

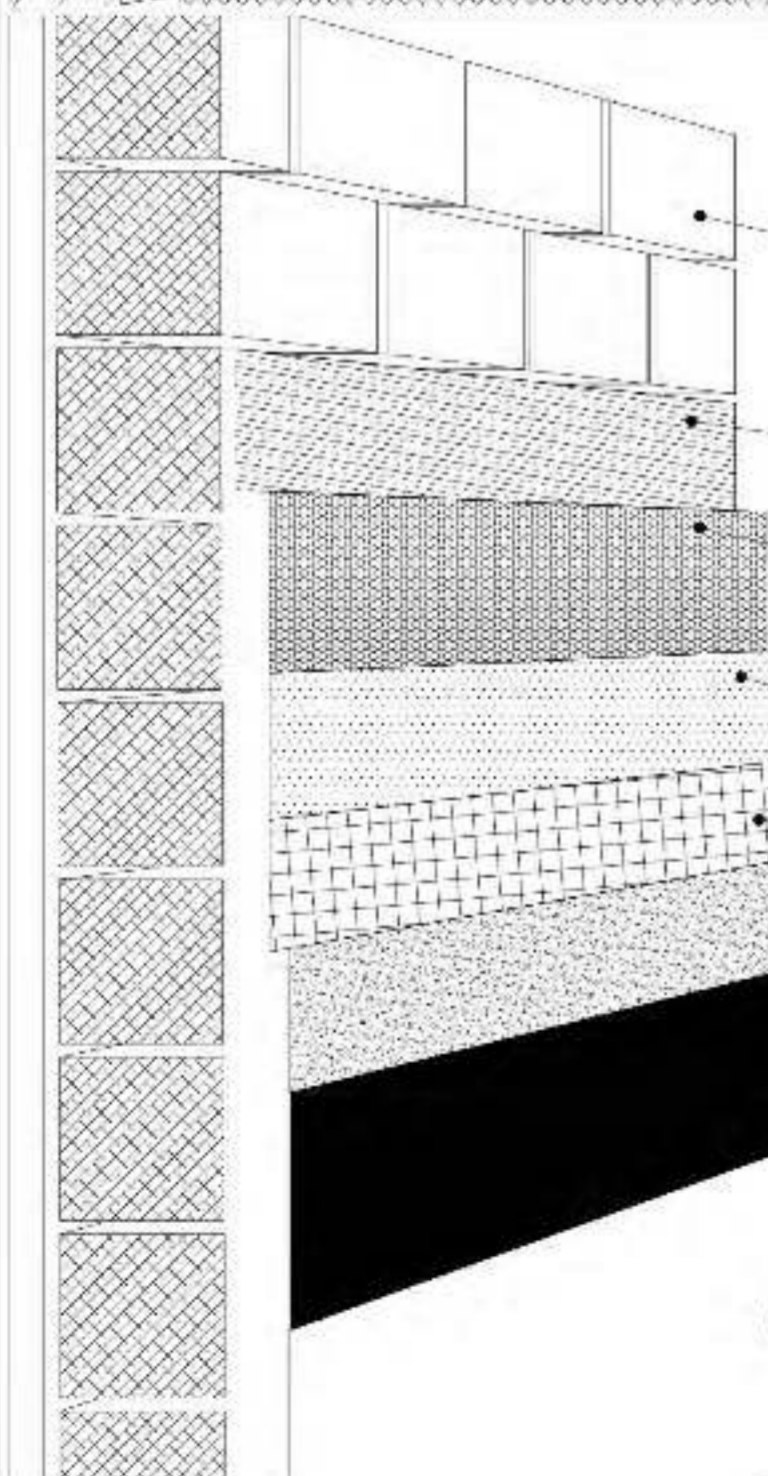

mur tulle  
brick wall

kollë për ngjitje ROFIX POLYSTAR  
adhesive mortar ROFIX POLYSTAR

polisterol 80 mm ROFIX EPS-040  
polystyrol EPS 80 mm ROFIX EPS-040

kollë për ngjitje ROFIX POLYSTAR  
adhesive mortar ROFIX POLYSTAR

rrjetë perforcuese ROFIX P50  
fiberglass mesh ROFIX P50

kollë për ngjitje ROFIX POLYSTAR  
adhesive mortar ROFIX POLYSTAR

astar grafiatoje ROFIX UNI  
primer for top coating ROFIX UNI

suva e teksturuar ROFIX Fino  
me gurë shumëngjyrësh  
textured pigmented finishing plaster  
ROFIX BUNDSTEIN PUTZ

DETAJ 2 SHK\_1:20  
DETAIL 2 SC\_1:20

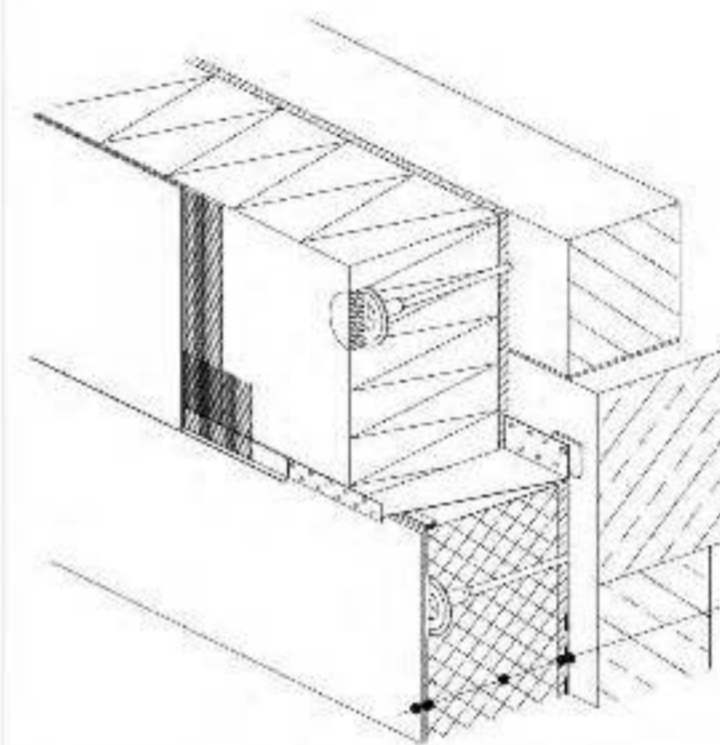

shtrese hidroizoluese bikomponent ROFIX  
OPTIFLEX  
bicomponent waterproofing layer ROFIX OPTIFLEX

kollë për ngjitje ROFIX W 50  
adhesive mortar ROFIX W 50

polisterol 80 mm ROFIX EPS-P-035  
polystyrol EPS 80 mm ROFIX EPS-P-035

kollë për ngjitje ROFIX POLYSTAR  
adhesive mortar ROFIX POLYSTAR

rrjetë perforcuese ROFIX P50  
fiberglass mesh ROFIX P50

kollë për ngjitje ROFIX POLYSTAR  
adhesive mortar ROFIX POLYSTAR

astar grafiatoje ROFIX UNI  
primer for top coating ROFIX UNI

suva e teksturuar ROFIX Fino  
me gurë shumëngjyrësh  
textured pigmented finishing plaster  
ROFIX BUNDSTEIN PUTZ

DETAJ 4 SHK\_1:20  
DETAIL 4 SC\_1:20

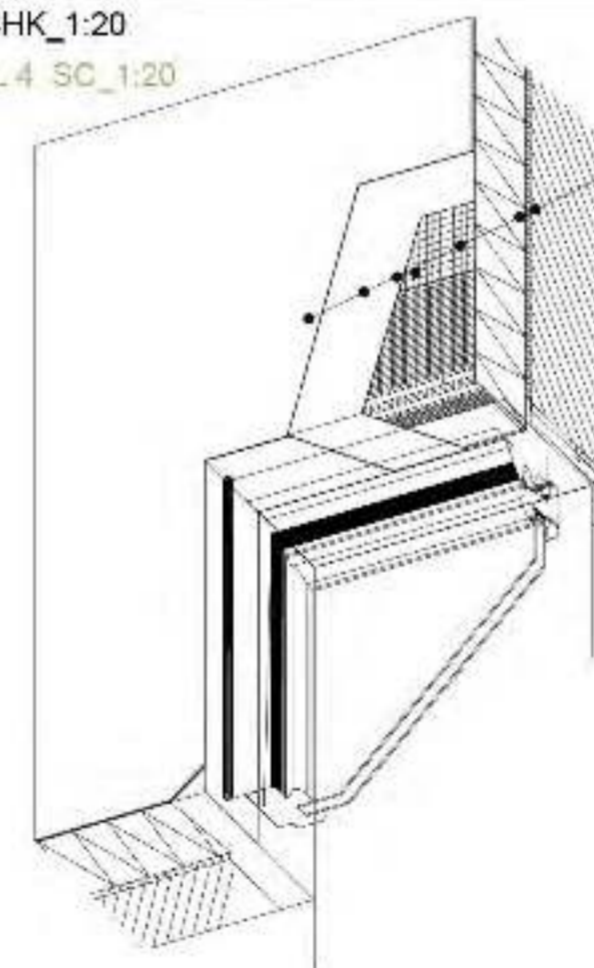

suva e teksturuar ROFIX Fino  
me gurë shumëngjyrësh  
textured pigmented finishing plaster  
ROFIX BUNDSTEIN PUTZ

astar grafiatoje ROFIX UNI  
primer for top coating ROFIX UNI

kollë për ngjitje ROFIX POLYSTAR  
adhesive mortar ROFIX POLYSTAR

rrjetë perforcuese ROFIX P50  
fiberglass mesh ROFIX P50

kollë për ngjitje ROFIX POLYSTAR  
adhesive mortar ROFIX POLYSTAR

polisterol 80 mm ROFIX EPS-040  
polystyrol EPS 80 mm ROFIX EPS-040

kollë për ngjitje ROFIX POLYSTAR  
adhesive mortar ROFIX POLYSTAR





-Prerja E-E e objektit Shk\_1:150

- E-E Section Scale\_1:150



-Pamje te oborrit te brendshem

-3D Views



-Prerja F-F e objektit Shk\_1:150

- F-F Section Scale\_1:150

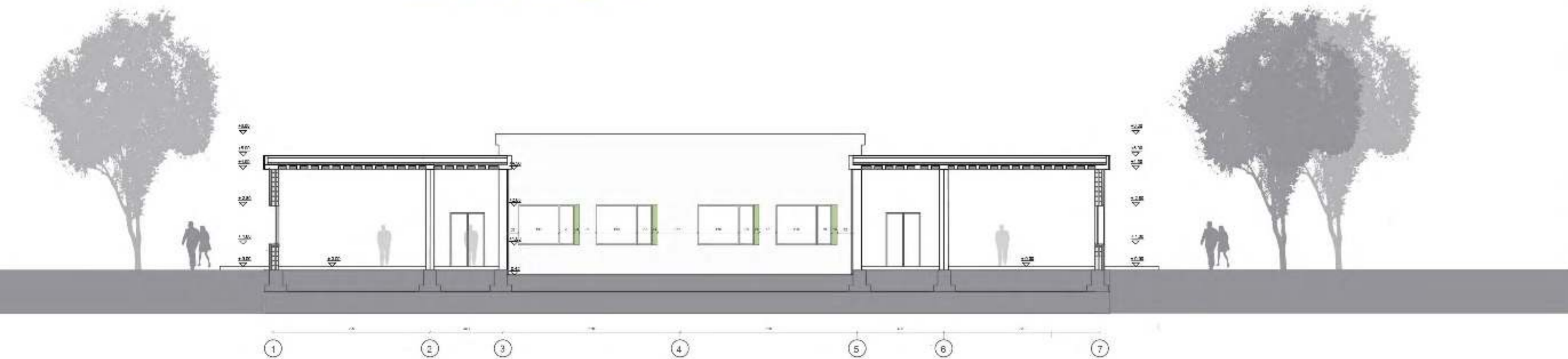

-Pamje te oborrit te brendshem

-Existing View

Nr i fletës:	Emri i fletës:		
<b>A-19</b>	Prerjet E-E, F-F te oborrit te brendshem		
Objekti:	Zhvillues:	Arkitëkt:	Panor:
"Shkolla e Mesme Profesionale"JKAI	Qendra sociale don bosko Tirane	Ark. Alfons Shijefi	Ark. Teuta Kodra
Shënim i ndalimit:			
Rruga "Don Bosco" - Tirane			





Nr i fotos: <b>A-08</b>	Titulli i fotos: <b>Foto te Klasave</b>		
	Zhvillues	Qendra sociale don bosko "Tirane"	Prjektues Arti, Alfons Shyqija
Objekti: "Shkolla e Mesme Profesionale" 3KAT			Paas: Arti, Teuta Kodra
Sheshi i ndertimit: Krugua "Don Bosko" - Tirane			Siti i 199





# NHS BATHROOMS



Nr i fotos: <b>A-09</b>	Titulli i fotos: <b>Foto te NHS</b>		
	Zhvillues	Qendra sociale don bosko "Tirane"	Prjektues Arti, Alfons Shajeta
Objekti:			Paues:
"Shkolla e Mesme Profesionale" 3KAT			Arti, Tona Kodra
Sheshi i ndertimit:			
Kryega "Don Bosko" - Tirane			SIT 1 190





-Pamje 3D -3D View

-Pamje 3D

Nr i Blloz:	Emanetimi i Blloz: Pamje 3D te objektit			
<b>A-19</b>	Zhvillues:	Qendres sociale don bosko Tirane	Arkitakt:	Nr Lic:
Objekt:	"Shkolla e Mesme Profesionale"JKAI		Ark. Mësimi: Priti	A02432
Shënim i rëndësishëm:	Rruga "Don Bosko" - Tirane			



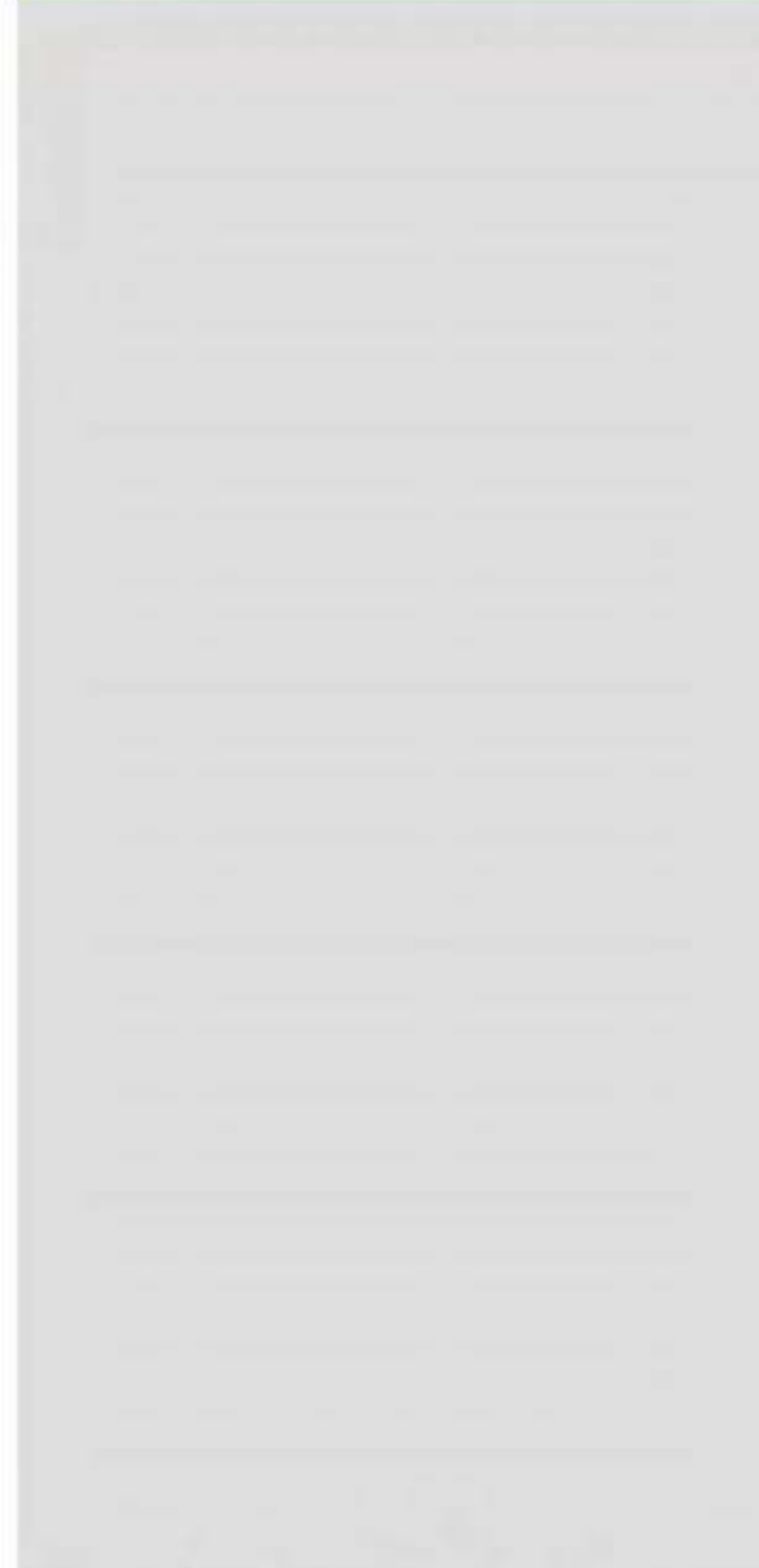

-Pamje 3D  
-3D View

Pamje 3D  
-3D View



Pamje 3D  
-3D View

Nr i Detes	Titulli i Detes	Pamje 3D te objektit		
A-20	Zhvillues:	Qendra sociale don bosko Tirane	Arkitekt:	Nr.Lic:
			Ark. Meriame Pala	A02432
Objekt:		"Shkolla e Mesme Profesionale"3KAT		
Shprehjet e ndarimit:		Rruga "Don Bosco" - Tirane		



























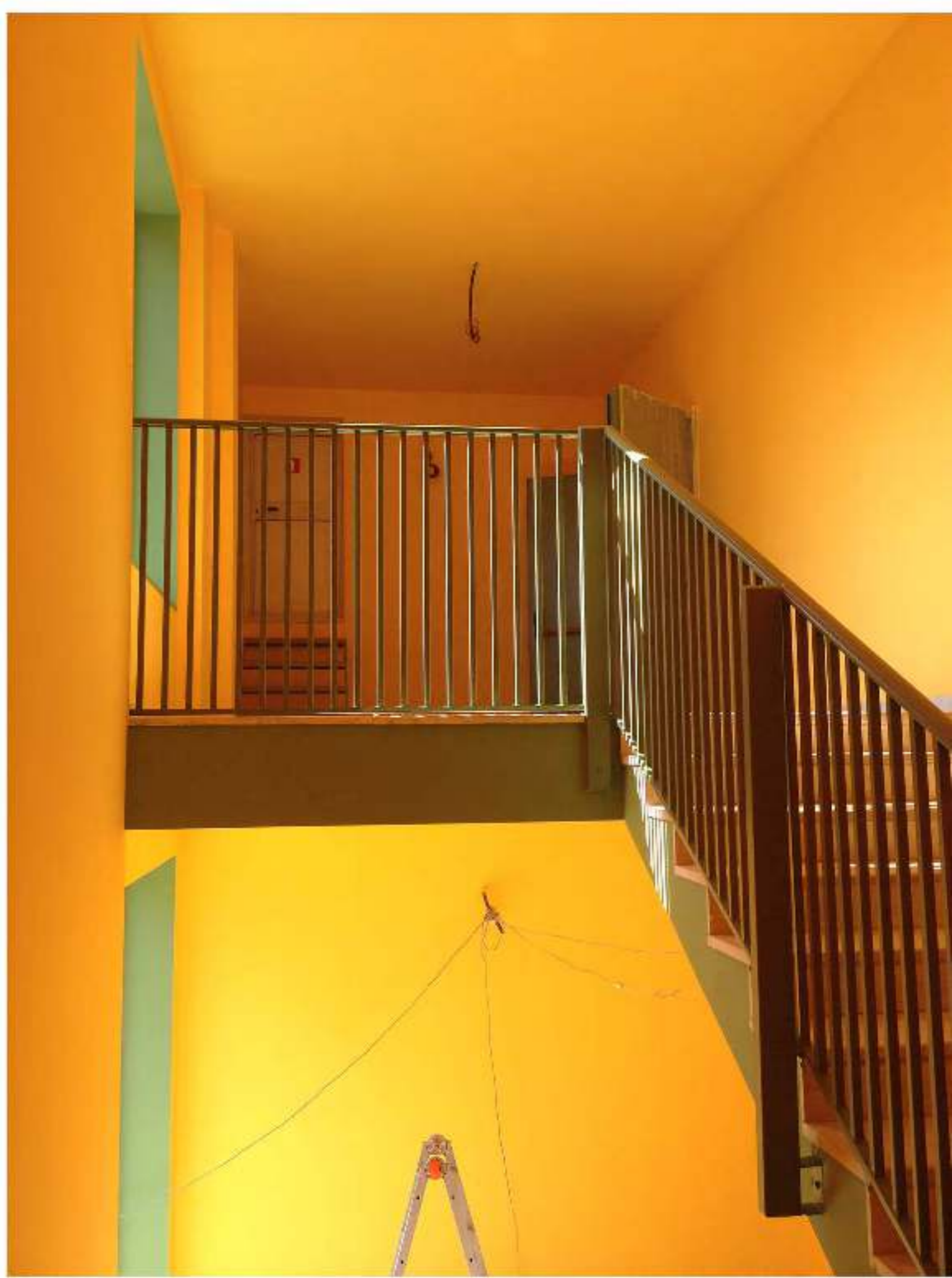







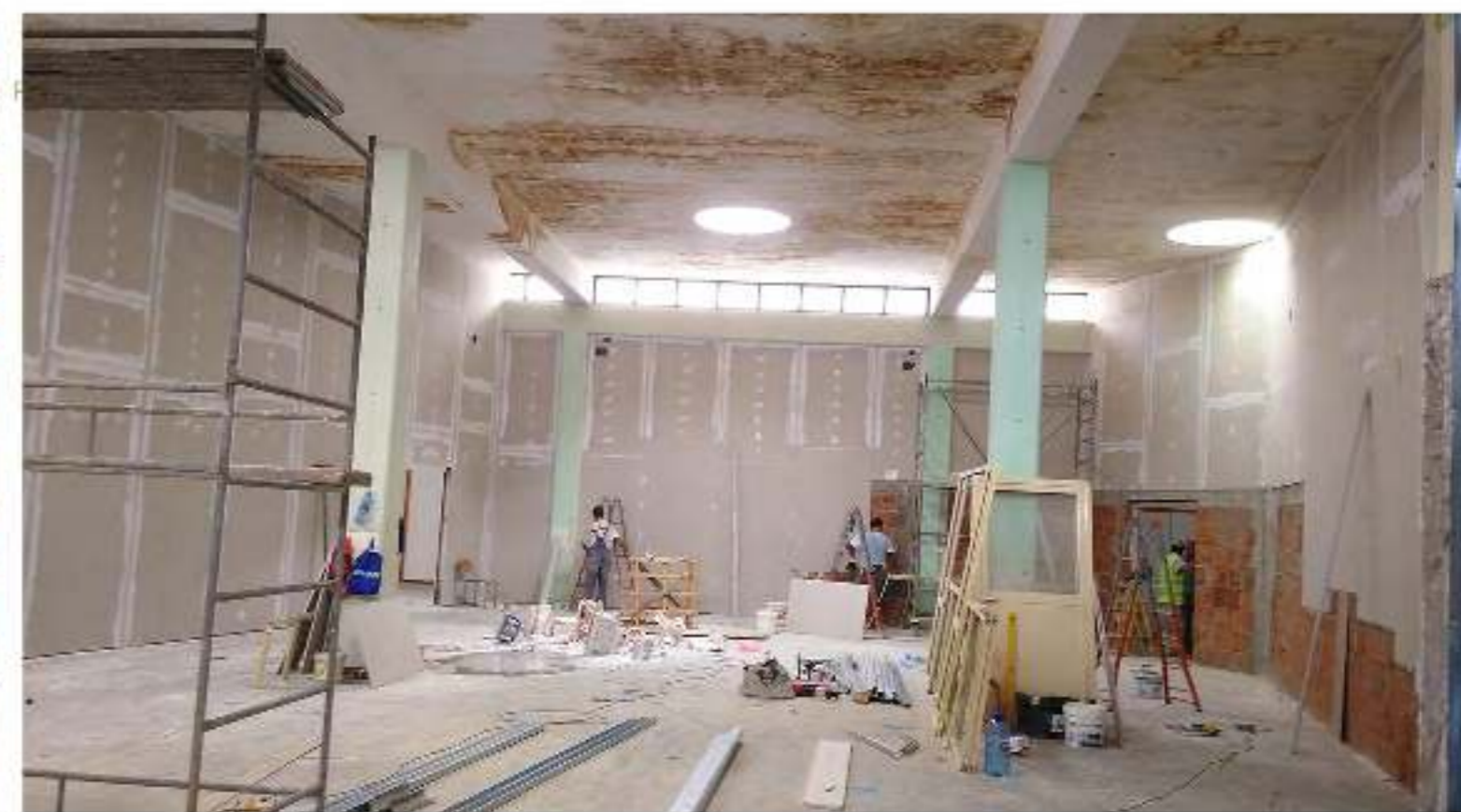



























Vile nje kateshe / Vendodhja : Narash (Shkoder)

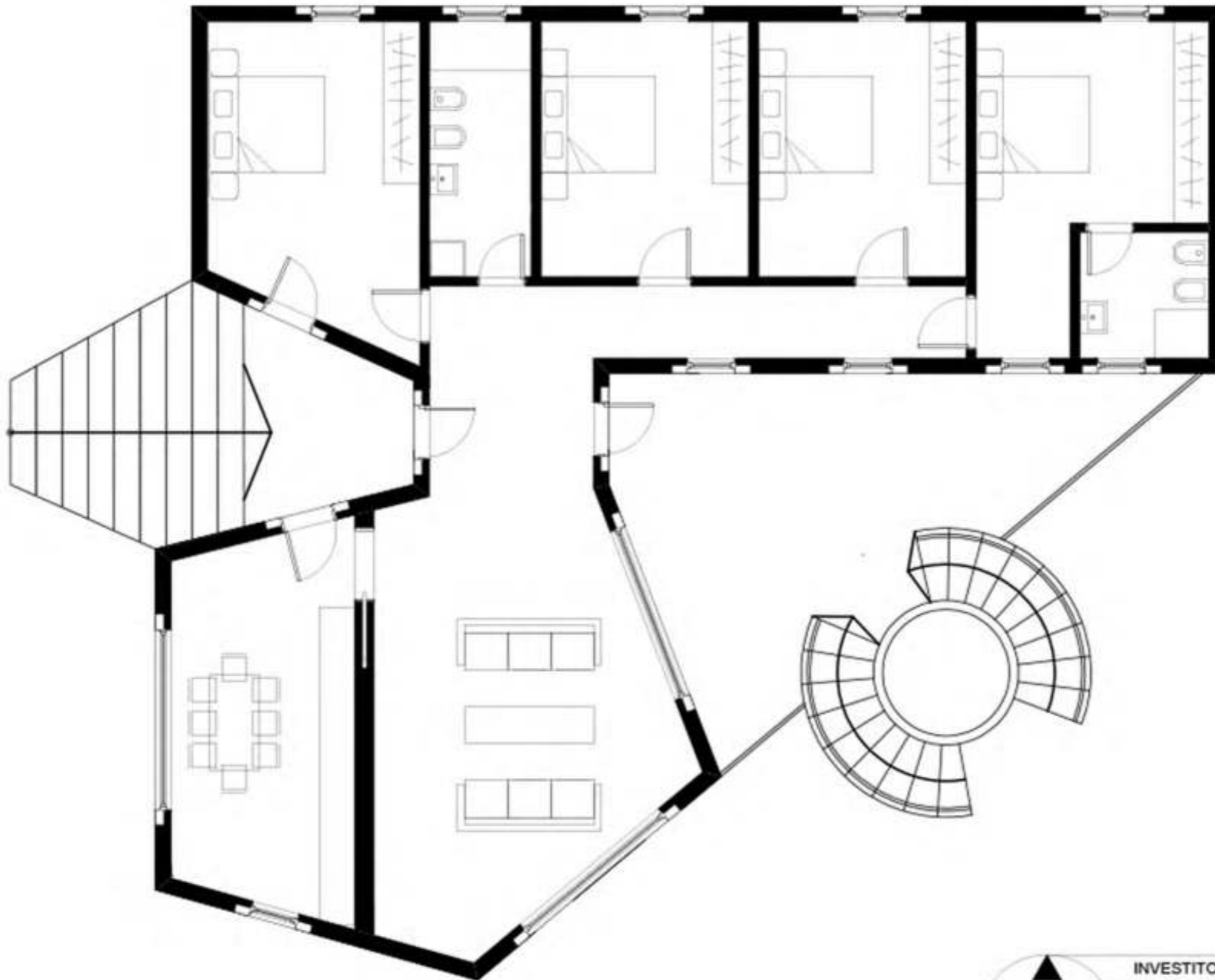

Planimetri kati perdhe



INVESTITORI	DED REKA		
Mas.ark.dip.LUSI (ch)	ALFONS SHTJEFNI AL-1001 Tirane	tel +355 67 442 6722	
OBJEKTI	SHTEPI PRIVATE	Projekt Nr. 222	LICENSA FIRMA
FLETA	PROJEKT PLANIMETRI KATI PERDHE	Projektues: ALFONS SHTJEFNI Shk. 1.75	A.1387 Data: 22092017 Rishikimi



# Imazhe te kantierit



INVESTITORI

DED REKA

Mas.ark.dip.LUSI (ch)	ALFONS SHTJEFNI AL-1001 Tirane	tel: +355 67 442 6722	LICENSA	FIRMA
OBJEKTI	SHTEPI PRIVATE	Projekt Nr. 222	A.1387	
FLETA	PROJEKT PLANIMETRI KATI PERDHE	Projektuesi: ALFONS SHTJEFNI Shk. 1.75	Data: 23/09/2017	Randevore



# Imazhe te gjendjes ekzistuese



INVESTITORI

DED REKA

Mas.ark.dip.LUSI (ch)	ALFONS SHTJEFNI AL-1001 Tirane	tel: +355 67 442 6722	LICENSA	FIRMA
OBJEKTI	SHTEPI PRIVATE	Projekt Nr. 222	A.1387	
FLETA	PROJEKT PLANIMETRI KATI PERDHE	Projektuesi: ALFONS SHTJEFNI Shk. 1.75	Data: 22/09/2017	Ranikave



# Vile dy kateshe / Vendodhja : Shengjin

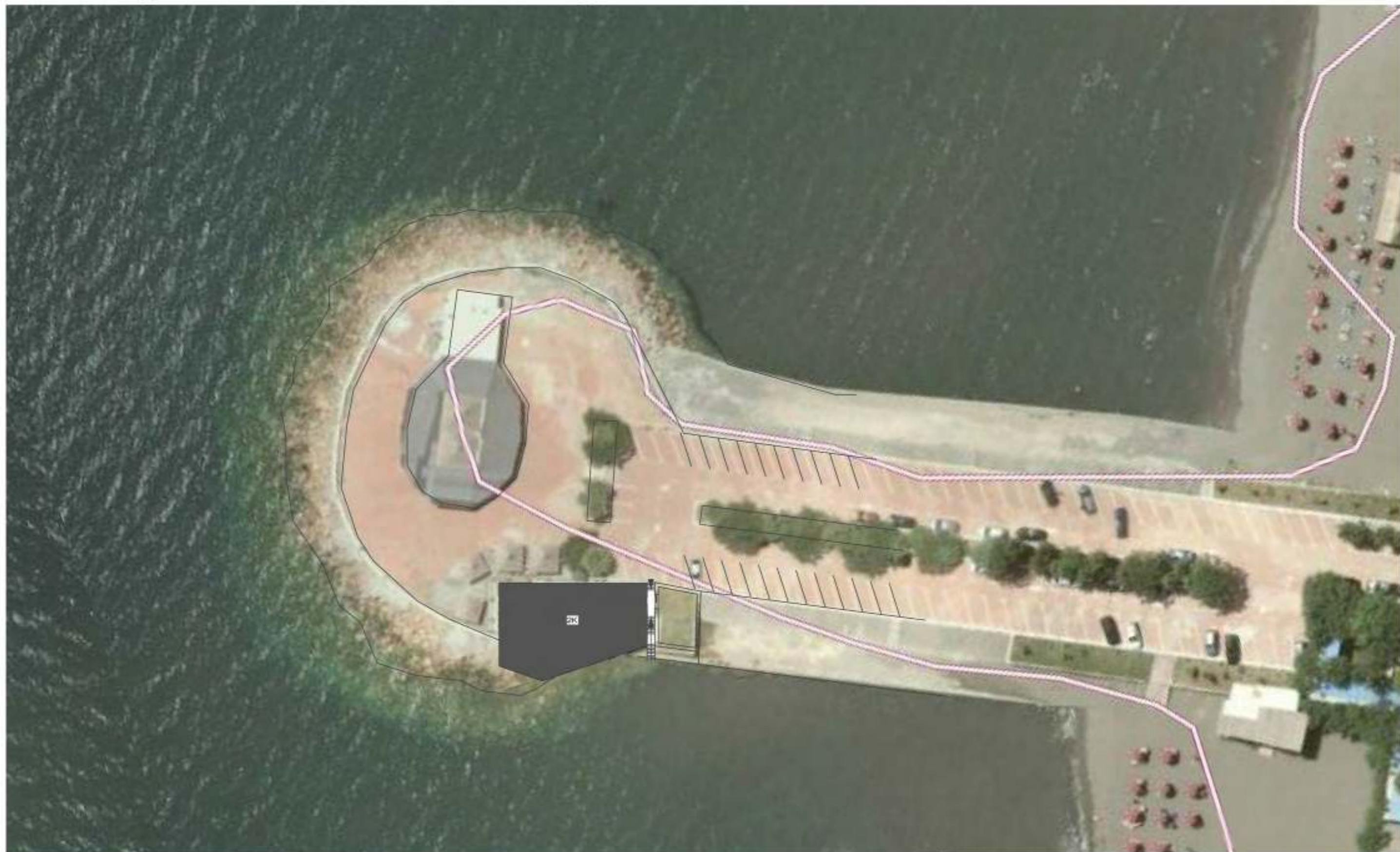

Planvendosje



INVESTITORI	ARTAN KOLA		
	Mas.art.diplUISI (ch)	ALFONS SHTJEFNI AL-1001 Tirane	tel +355 67 442 6722
OBJEKTI	SHTEPI PRIVATE	Projekt Nr. 222	LICENSA FIRMA
FLETA	PROJEKT PLANIMETRI	Projektuar: ALFONS SHTJEFNI SHK 1:100	A.1387 Data: 23/06/2017 Rrshkimi



# Vile dy kateshe / Vendodhja : Shengjin

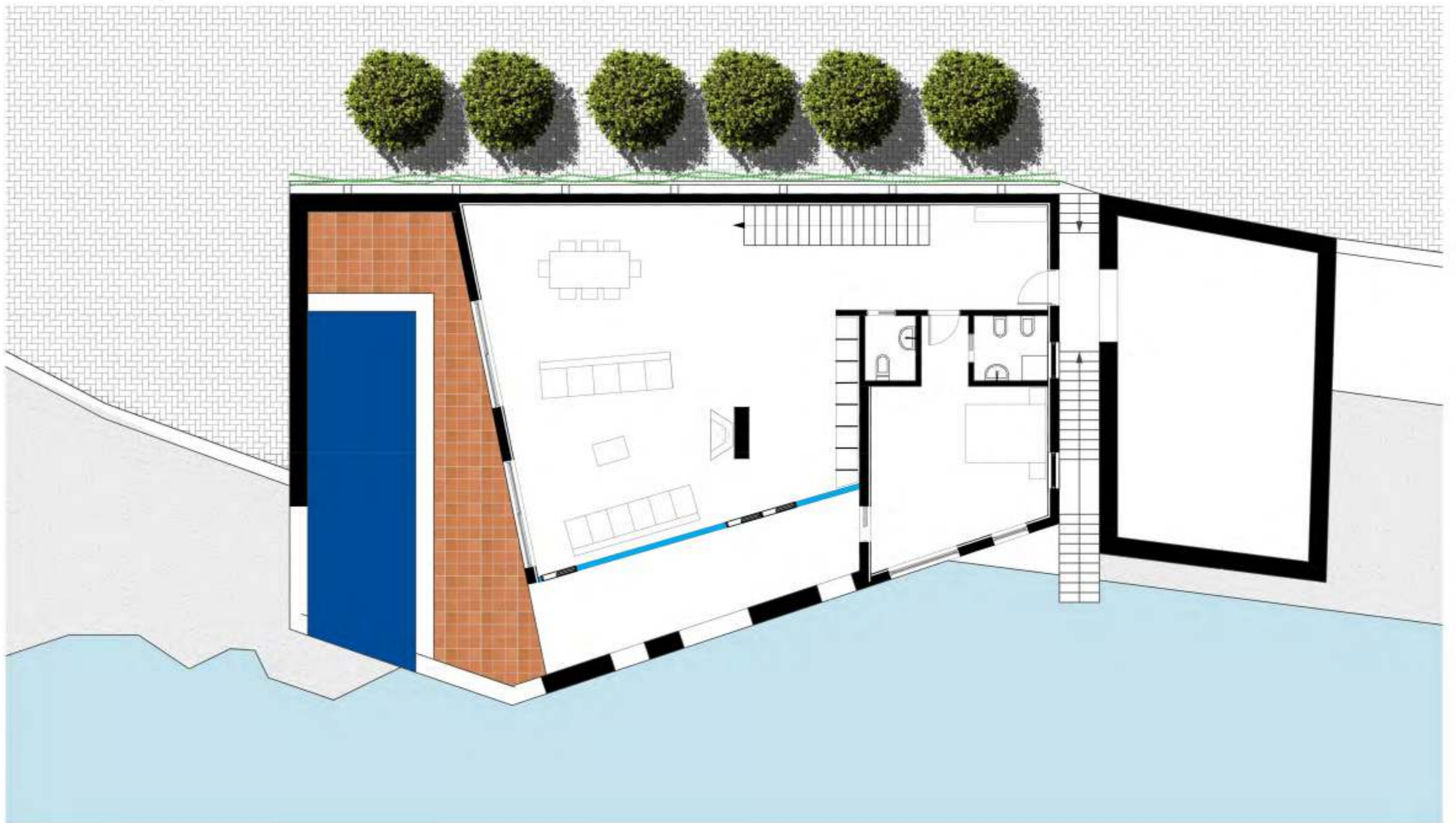

Kati perdhe



INVESTITORI	ARTAN KOLA		
Mas.art.dipLUSI (ch)	ALFONS SHTJEPNI AL-1001 Tirane	tel +355 67 442 6722	
OBJEKTI	SHTEPI PRIVATE	Projekt Nr. 222	LICENSA FIRMA
FLETA	PROJEKT PLANIMETRI	Projektuar: ALFONS SHTJEPNI SH: 1.100	A.1387 Data: 22062017 Rrshkimi



# Vile dy kateshe / Vendodhja : Shengjin

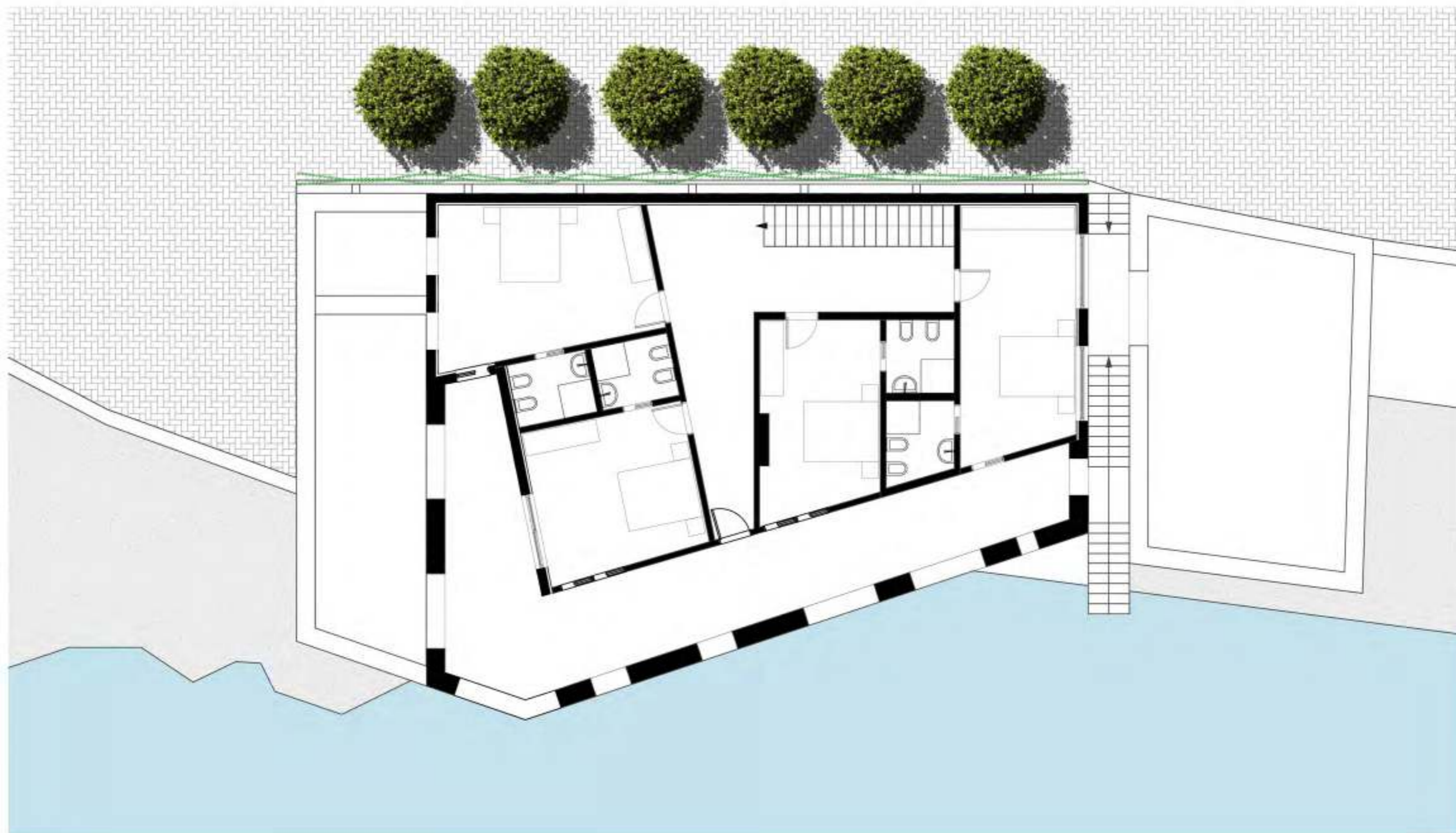

Kati pare



INVESTITORI	ARTAN KOLA		
Mas. art. dip. LUISI (ch)	ALFONS SHTJEFNI	AL-1001 Tirane tel +355 67 442 6722	
OBJEKTI	SHTEPI PRIVATE	Projekt Nr. 222	LICENSA FIRMA
FLETA	PROJEKT PLANIMETRI	Projektuar: ALFONS SHTJEFNI	A.1387
		SHK. 1.100	Data: 22062017 Rrshkimi



# Vile dy kateshe / Vendodhja : Shengjin

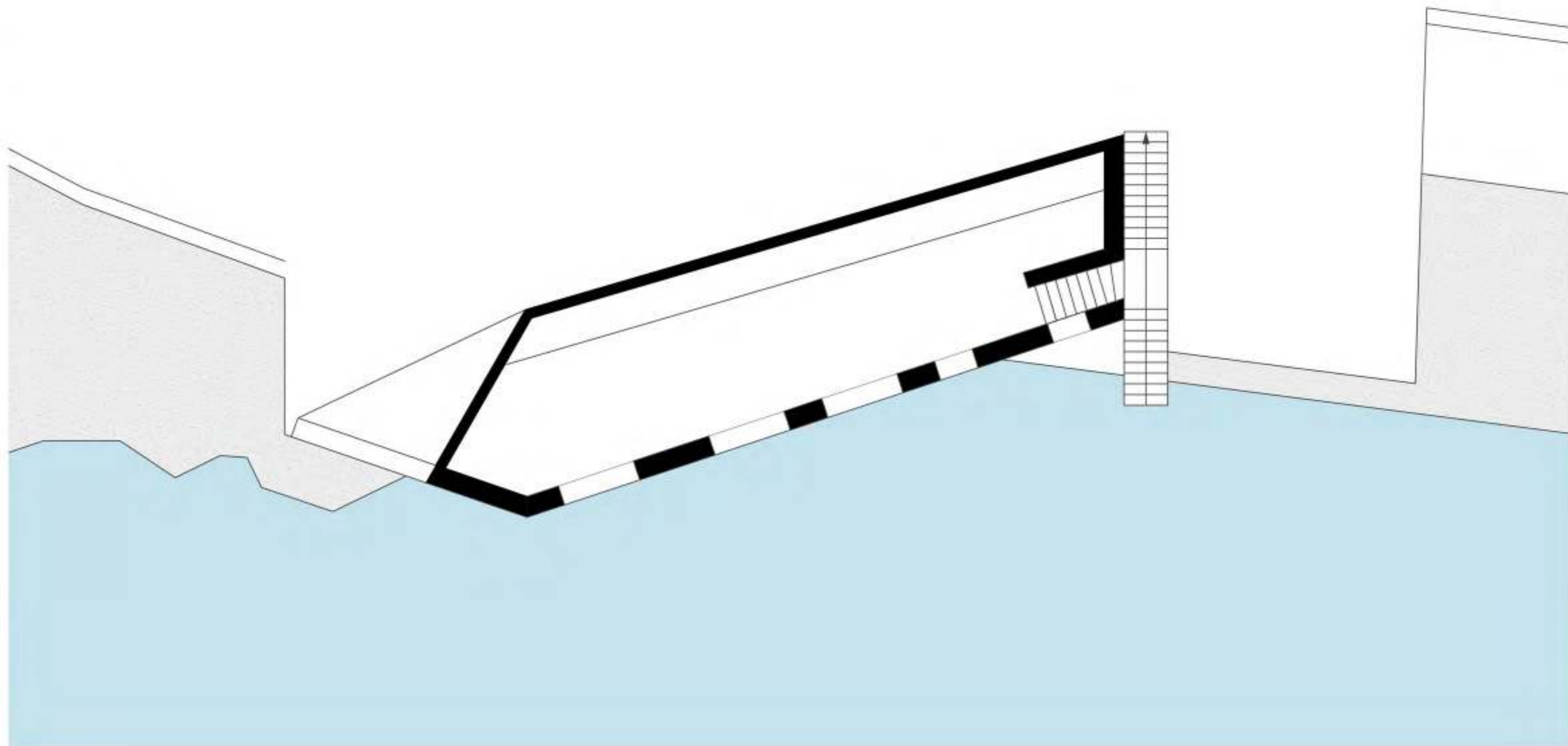

Planimetri podrum



INVESTITORI	ARTAN KOLA		
	Mas.art.dip(LUSI) (ch)	ALFONS SHTJEFNI AL-1001 Titane	tel +355 67 442 6722
OBJEKTI	SHTEPI PRIVATE	Projekt Nr. 222	LICENSA FIRMA
FLETA	PROJEKT PLANIMETRI	Projektues: ALFONS SHTJEFNI SHK 1.100	A.1387 Data: 22062017 Rrshkimi



# Vile dy kateshe / Vendodhja : Shengjin

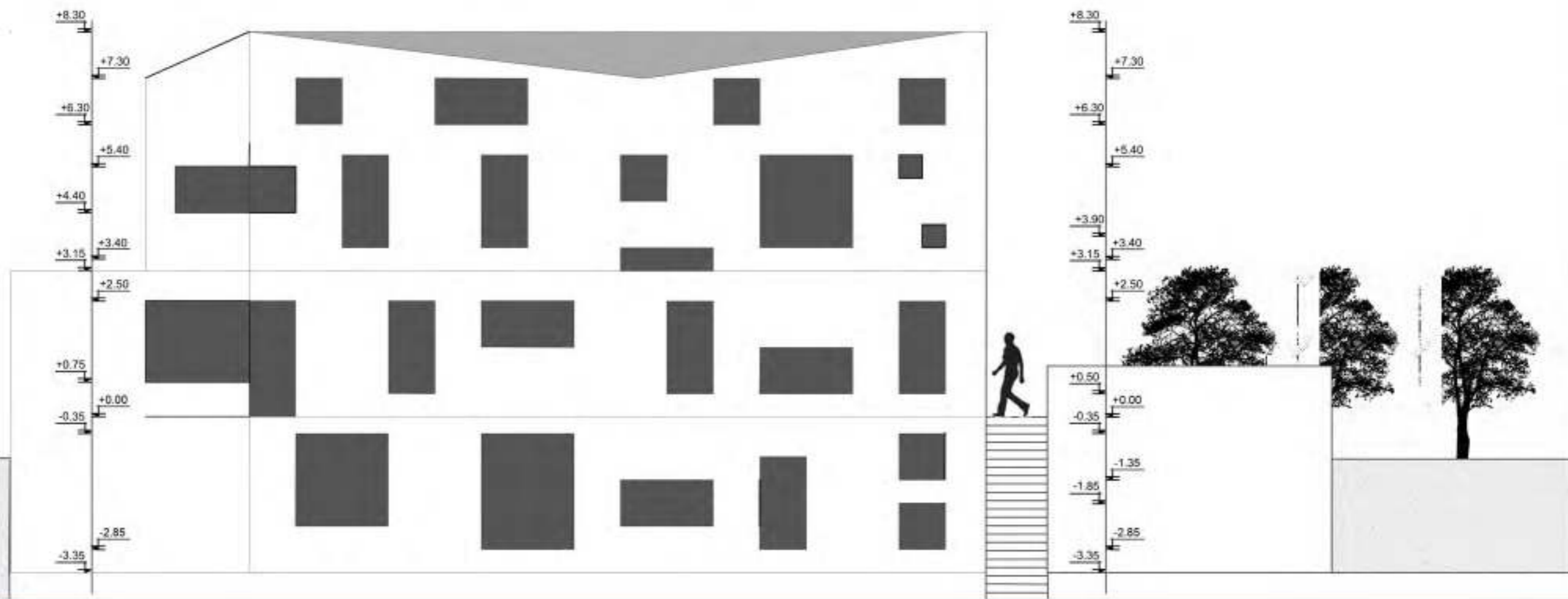

Fasade



INVESTITORI	ARTAN KOLA			
	Mas.art.dipLUSI (ch)	ALFONS SHTJEFNI Al-1001 Tirane tel +355 67 442 6722		
OBJEKTI	SHTEPI PRIVATE	Projekt Nr. 222	LICENSA	FIRMA
FLETA	PROJEKT	Projektuesi: ALFONS SHTJEFNI	A 1387	Data: 22062017 Rahkese
	PLANIMETRI	SHK 1:100		



# Vile dy kateshe / Vendodhja : Shengjin

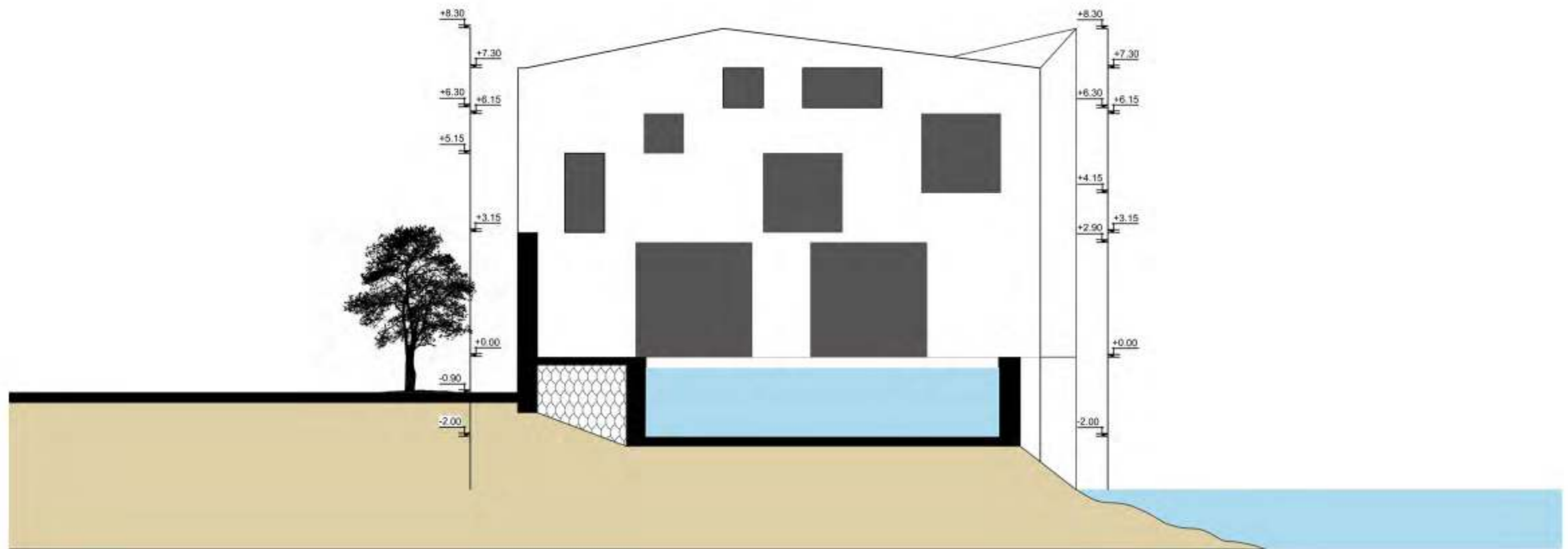

Fasade



INVESTITORI	ARTAN KOLA			
	Mas. art. dipl. USI (ch)	ALFONS SHTJEFNI Al-1001 Tirane	tel +355 67 442 6722	
OBJEKTI	SHTEPI PRIVATE	Projekt Nr. 222	LICENSA	FIRMA
FLETA	PROJEKT PLANIMETRI	Projektuar: ALFONS SHTJEFNI SH: 1.100	A.1387	Data: 22062017 Rahkasi



# Vile dy kateshe / Vendodhja : Shengjin

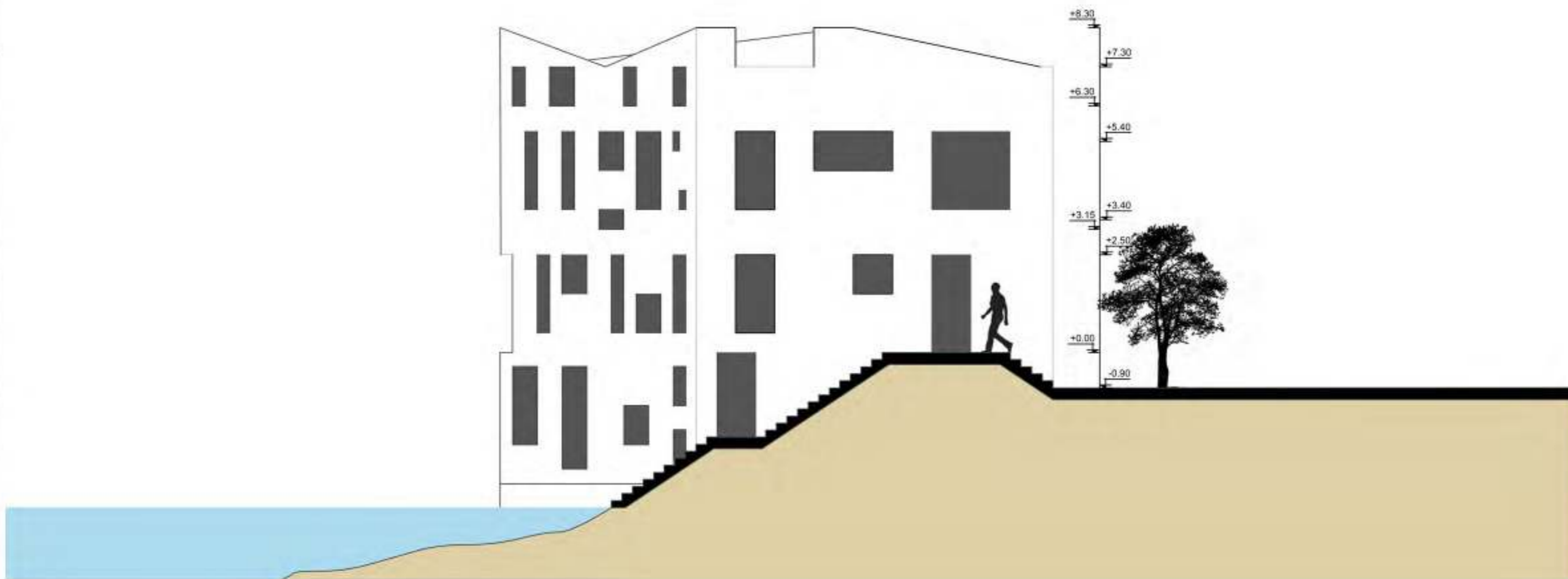

Fasade



INVESTITORI	ARTAN KOLA			
	Mas.art.diplUSI (ch)	ALFONS SHTJEFNI Al-1001 Tirane	tel +355 67 442 6722	
OBJEKTI	SHTUPI PRIVATE	Projekt Nr. 222	LICENSA	FIRMA
FLETA	PROJEKT PLANIMETRI	Projektuar: ALFONS SHTJEFNI SHK 1:100	A 1387	Date: 22062017 Rahkese



# Vile dy kateshe / Vendodhja : Shengjin

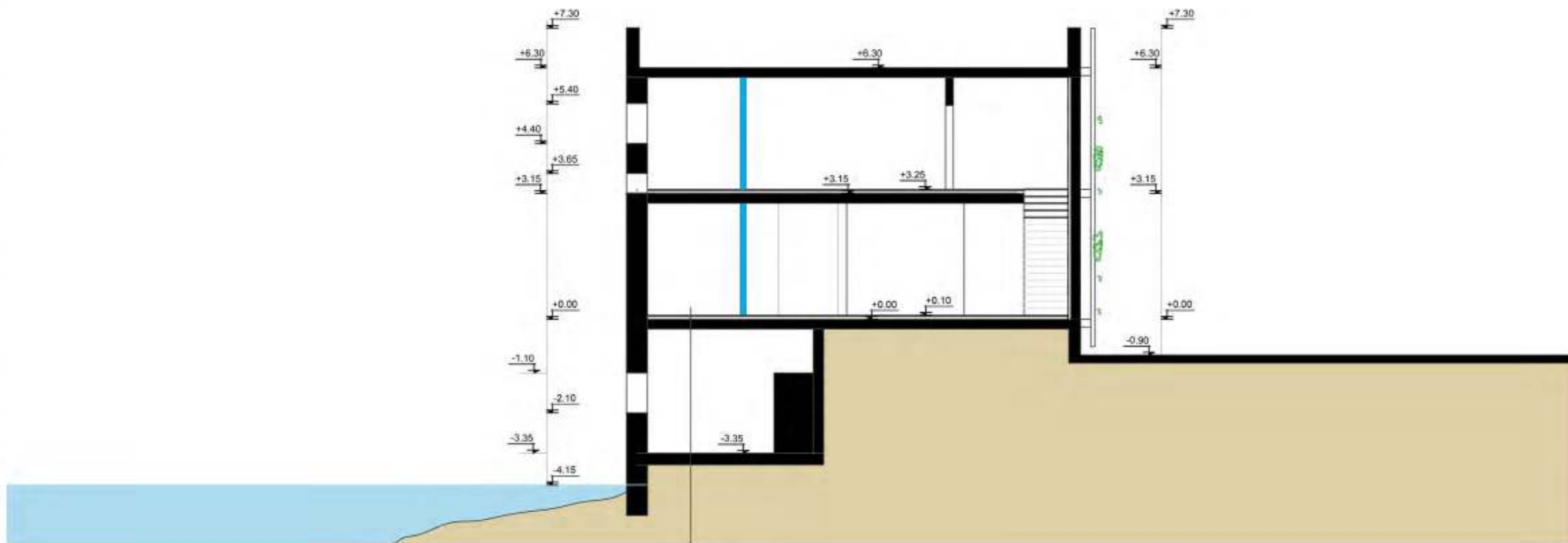

- 1. PARKET
- 2. SHITES HIDROZLUESE
- 3. SHITRESE NIVELUESE
- 4. SOLET 25 CM

Prerje



INVESTITORI	ARTAN KOLA			
	Mas. art. dipl. USI (ch)	ALFONS SHITJEFNI	AL-1001 Tirane tel +355 67 442 6722	
OBJEKTI	SHITEPI PRIVATE	Projekt Nr. 222	LICENSA	FIRMA
FLETA	PROJEKT	Projektuesi: ALFONS SHITJEFNI	A.1387	
	PLANIMETRI	SHK 1:100	Data: 22062017	Rashkruar



# Vile dy kateshe / Vendodhja : Shengjin

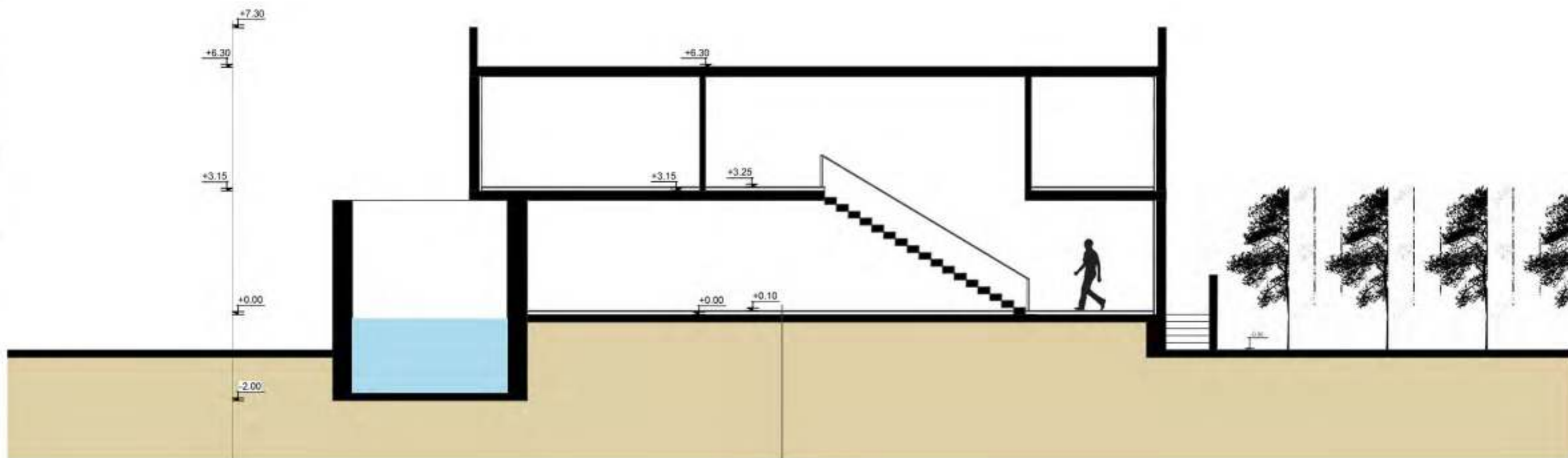

- 1. PARKET
- 2. SHTRES HIDROZLUESE
- 3. SHTRESE NIVELUESE
- 4. SOLET 25 CM

Prerje



INVESTITORI	ARTAN KOLA			
	Mas. art. dipl. LUISI (ch)	ALFONS SHTJEFNI AL-1001 Tirane	tel +355 67 442 6722	
OBJEKTI	SHTEPI PRIVATE	Projekt Nr. 222	LICENSA	FIRMA
FLETA	PROJEKT PLANIMETRI	Projektuar: ALFONS SHTJEFNI SH: 1.100	A.1387	Date: 22060017 Rrshkruar



Render



 artano.al	INVESTITORI	ARTAN KOLA			
		Mas.ark.dpl.USI (CH)	ALFONS SHTJEFNI	AL-1001 Tirane tel +355 67 442 6722	
	OBJEKTI	SHTEPI PRIVATE	Projekt Nr. 222	LICENSA	FIRMA
	FLETA	PROJEKT FASADA	Projektuar: ALFONS SHTJEFNI	A 1387	DWK Rrumbise
		Dsh: 1.100	2206/2017		



# RENDERA



 arkpro.al	INVESTITORI	FRAN KAPAJ		
		Maa.ark.dipl.USI (oh)	ALFONS SHITJEPI AL-1001 Tirane	tel +355 67 442 6722
	OBJEKTI	SHTEPI PRIVATE	Projekt Nr. 220	LICENSA FIRMA
	FLETA	PROJEKT FASADA	Projektuar: ALFONS SHITJEPI Shk: 1:50	A.1387 Data: Nivizimi:



Vile dy kateshe me cati te shfrytezueshme / Vendodhja : Shkoder

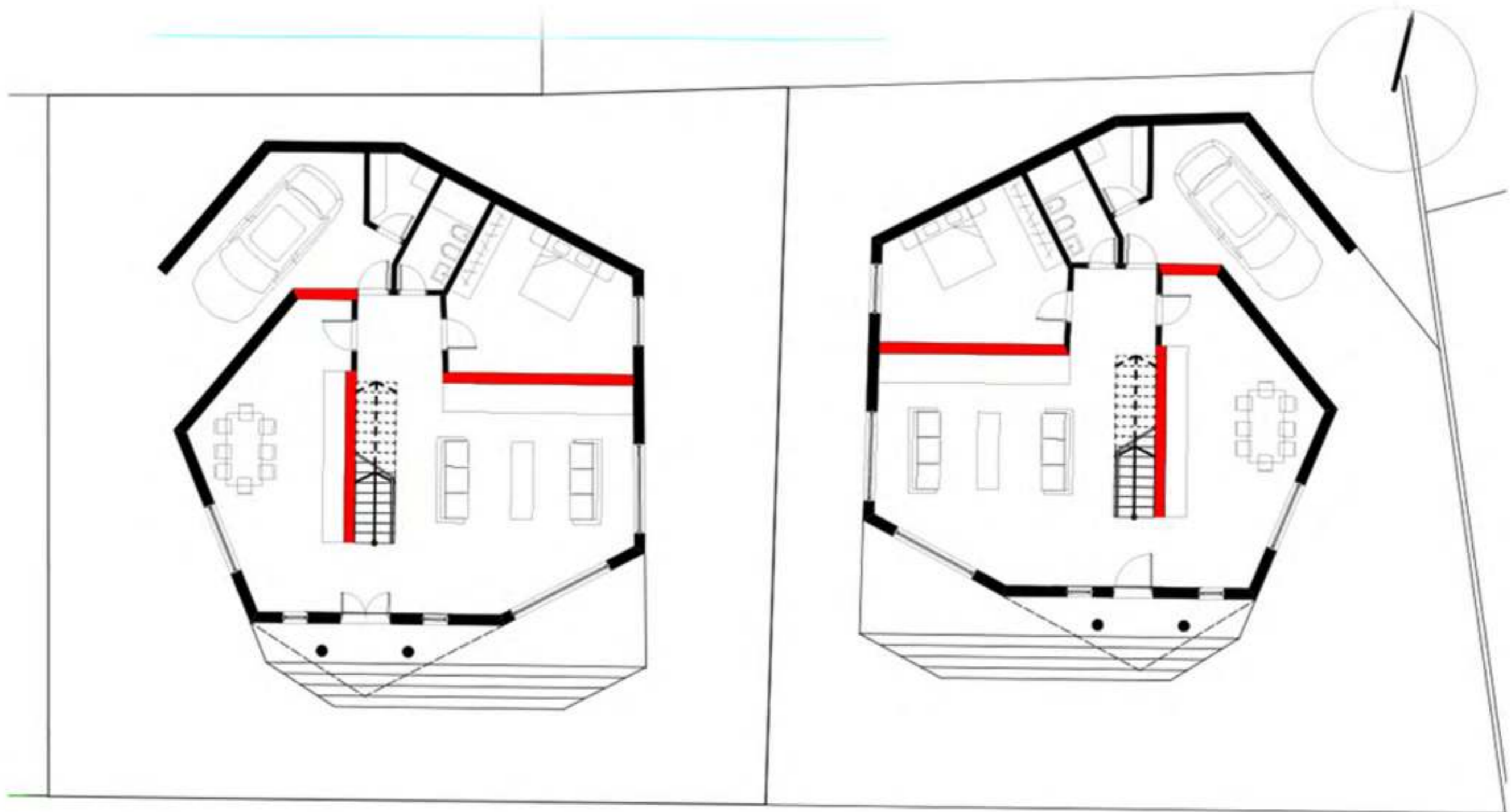

Planimetri

 arkpro.al	INVESTITORI	FRAN KAPAJ		
	OBJEKTI	Maa.ark.dipl.USI (oh)	ALFONS SHTJEPNI AL-1001 Tirane	tel +355 07 442 6722
	FLETA	SHTEPI PRIVATE	Projekti Nr. 220	LICENSA A.1987
	PROJEKT	Projektori: ALFONS SHTJEPNI		DATA Krijimi
	PLANI KATI PERDHE	Shka: 1:100		



Vile dy kateshe me cati te shfrytezueshme / Vendodhja : Shkoder

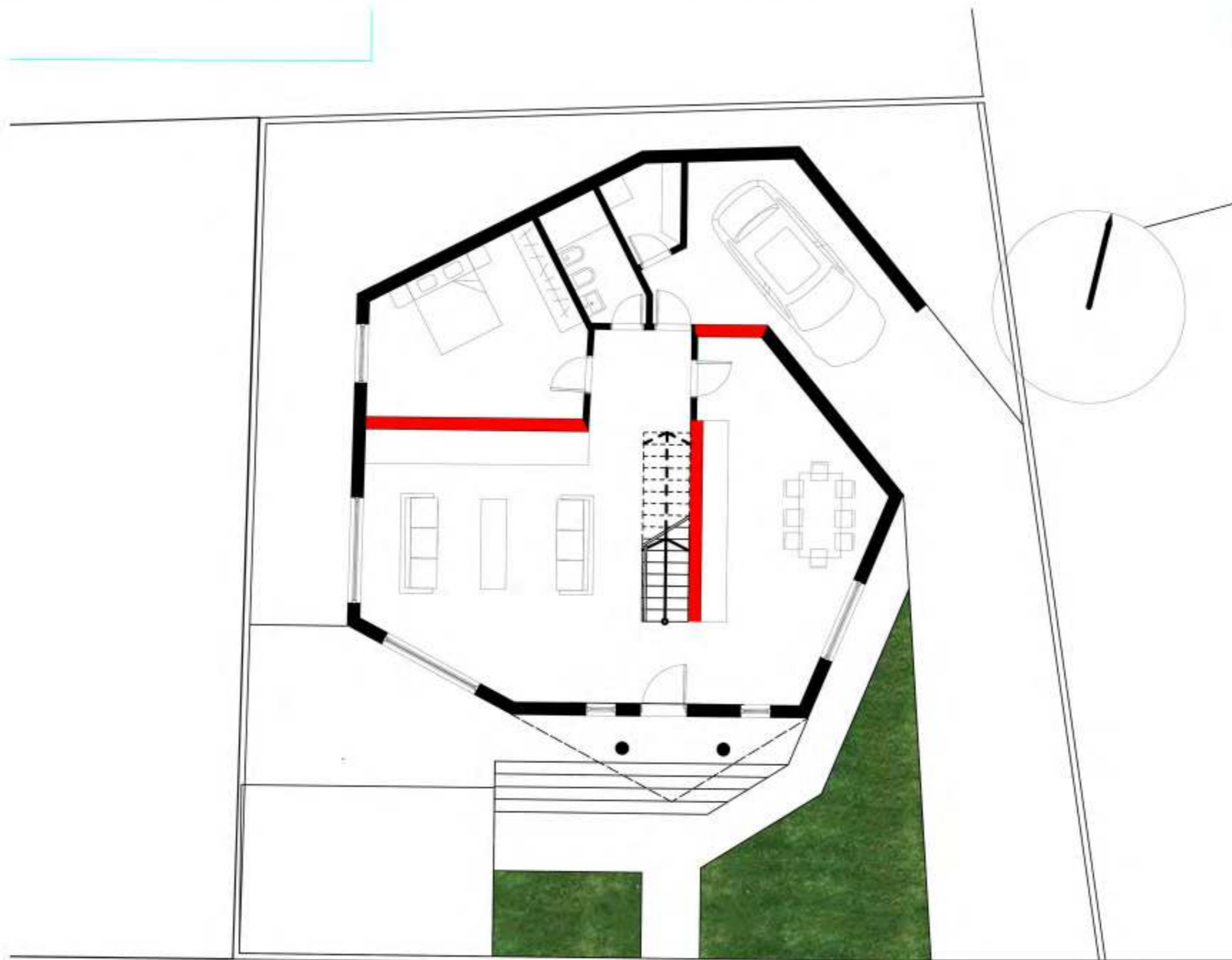

Planimetri kati perdhe

	INVESTITORI	FRAN KAPAJ		
	OBJEKTI	Maa.ark.dipl.USI (oh)	ALFONS SHTJEPNI	AL-1001 Tirane
	FLETA	SHTEPI PRIVATE	Projekti Nr. 220	tel +355 07 442 6722
		PROJEKT	Projektori: ALFONS SHTJEPNI	LICENSA
		PLANI KATI PERDHE	Skala: 1:100	PRIVIA
				A.1987
				Data: Krijimi



# Vile dy kateshe me cati te shfrytezueshme / Vendodhja : Shkoder

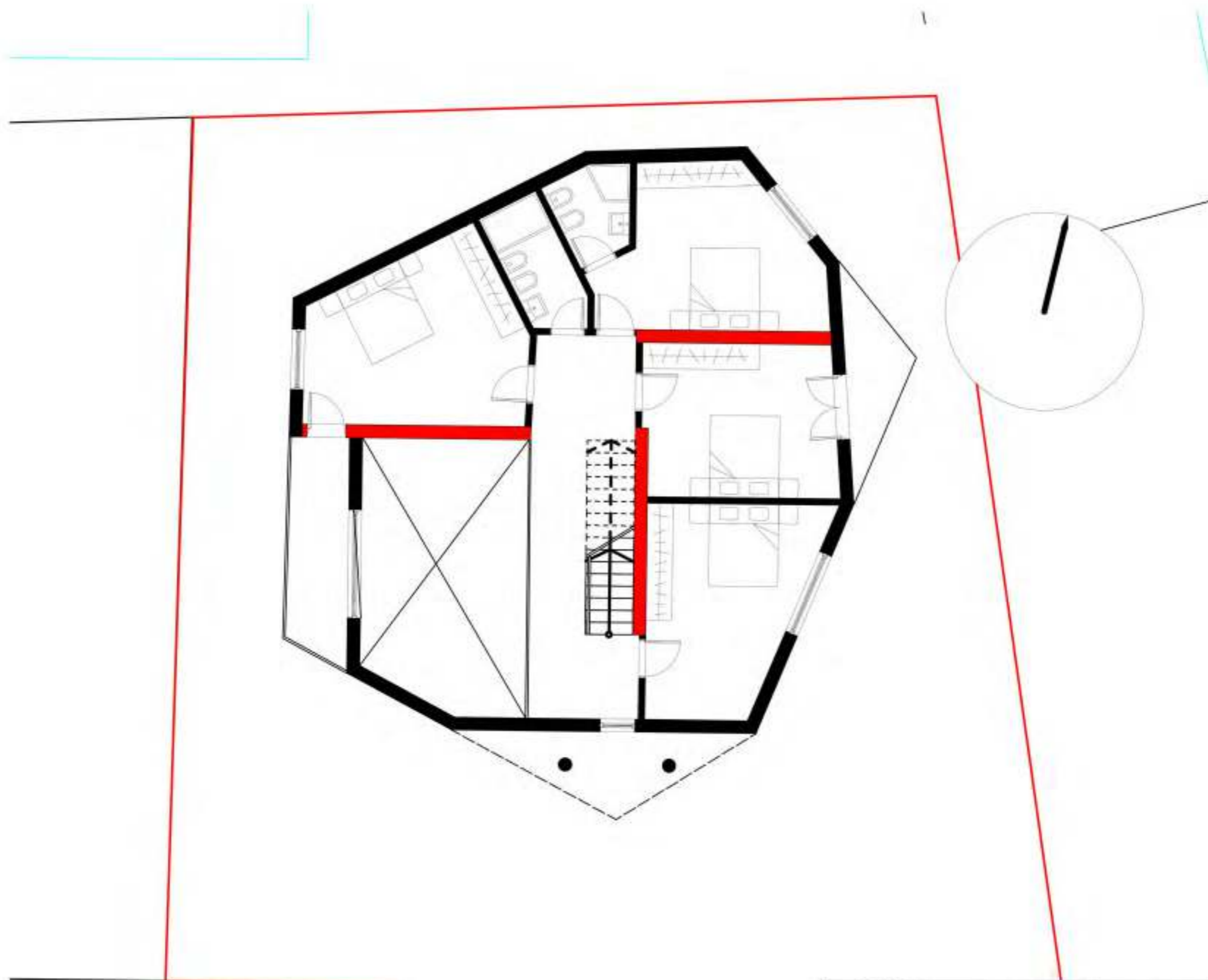

Planimetri kati pare

 arkpro.al	INVESTITORI	FRAN KAPAJ		
	OBJEKTI	Maa.ark.dipl.USI (oh)	ALFONS SHTJEPNI	AL-1001 Tirane tel +355 07 442 6722
	FLETA	SHTEPI PRIVATE	Projekta Fer. 220	LICENSA PIRMA
		PROJEKT	Projektori: ALFONS SHTJEPNI	A.1987
		PLANI KATI PERDHE	Shka: 1:100	Data: Krahujori



# Imazhe ne kantier



 arkpro.al	<b>INVESTITORI</b>	<b>FRAN KAPAJ</b>		
		Maa.ark.dipl.USI (oh)	ALFONS SHTJEPNI AL-1001 Tirane	tel +355 07 442 6722
	<b>OBJEKTI</b>	SHTEPI PRIVATE	Projekti Nr. 220	LICENSA PRIMA
	<b>FLETA</b>	PROJEKT	Projektori: ALFONS SHTJEPNI	A.1387
	PLANI KATI PERDHE	Shkallë: 1:100	DATE: Kërkimi	



# Vile dy kateshe me cati te shfrytezueshme / Vendodhja : Shkoder

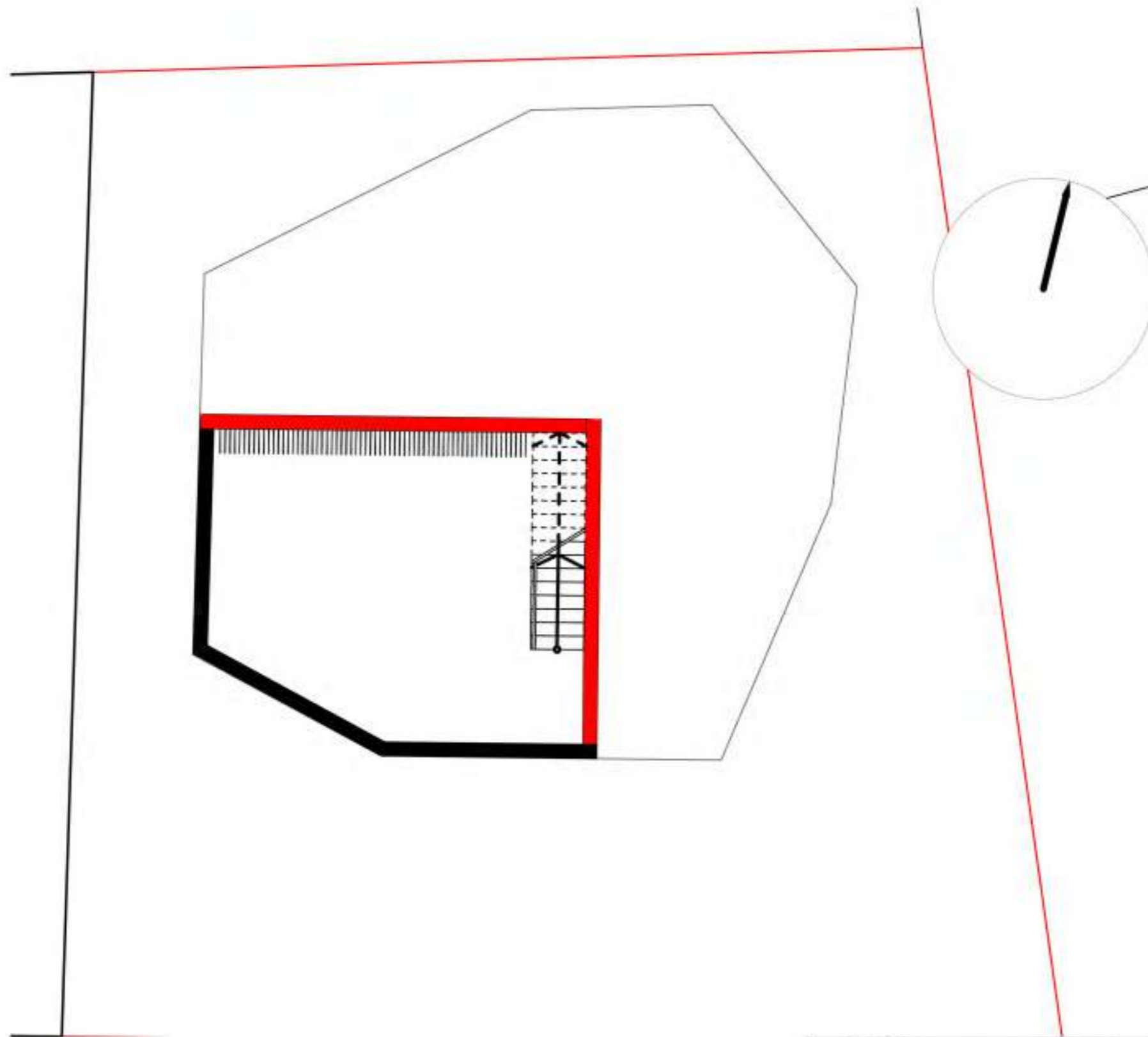

Planimetri podrum

 arkpro.al	INVESTITORI	FRAN KAPAJ		
	OBJEKTI	Maa.ark.dipl.USI (oh)	ALFONS SHTJEPNI AL-1001 Tirane	tel +355 07 442 6722
	FLETA	SHTEPI PRIVATE	Projekti Nr. 220	LICENSA A.1987
		PROJEKT	Projektori: ALFONS SHTJEPNI	DATA Klanës
		PLANI KATI PERDHE	Shk. 1:100	



# Vile dy kateshe me cati te shfrytezueshme / Vendodhja : Shkoder

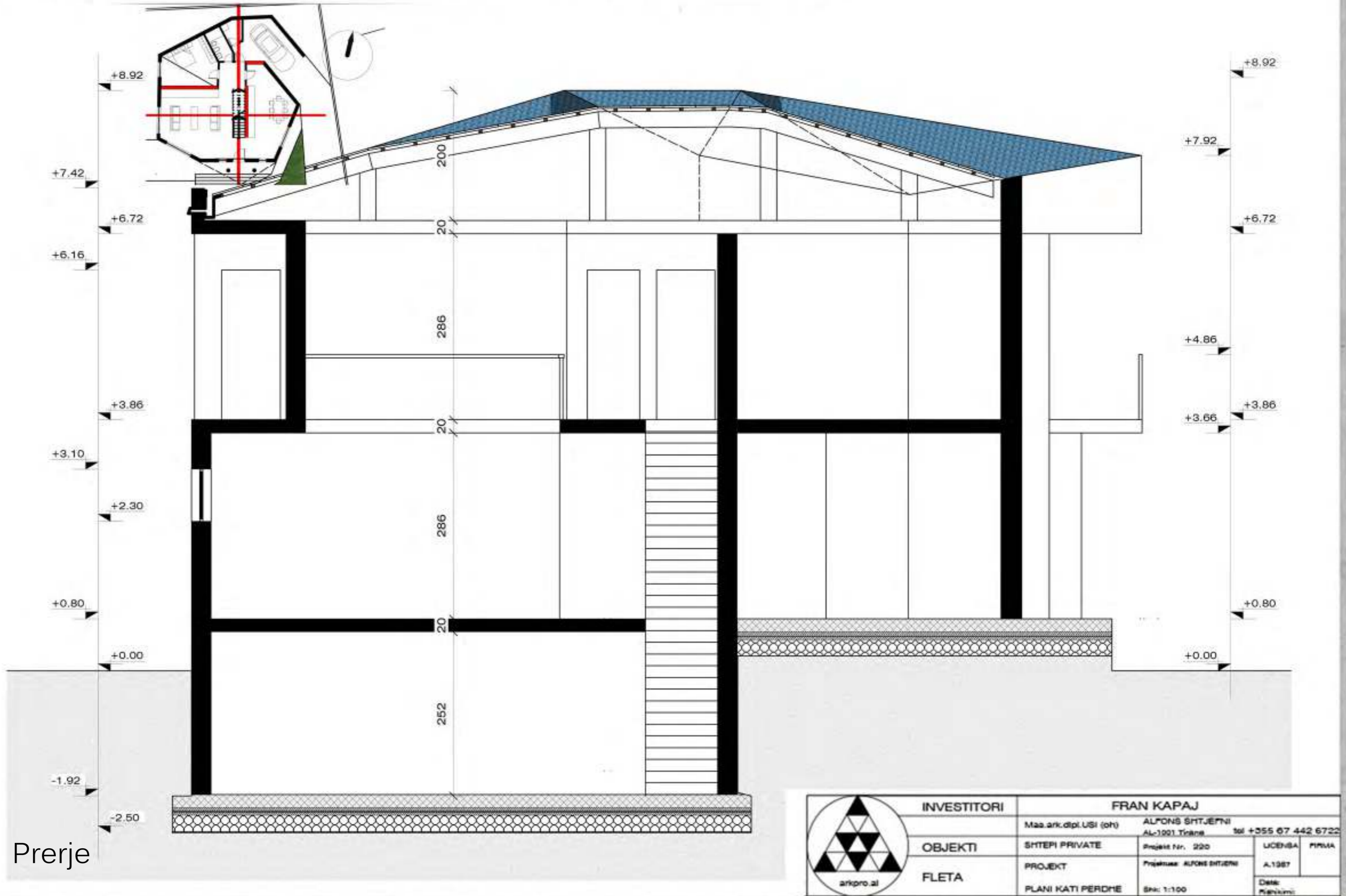

Prerje



INVESTITORI	FRAN KAPAJ		
	Maa.ark.dipl.USI (oh)	ALFONS SHTJEPNI	tel +355 07 442 6722
OBJEKTI	SHTEPI PRIVATE	Projekti Nr. 220	LICENSA PRIMA
FLETA	PROJEKT	Projektori: ALFONS SHTJEPNI	A.1987
	PLANI KATI PERDHE	Shk: 1:100	Data: Krahuj



# Rikonstruksion Hotel&Restorant / Vendodhja : Shkoder

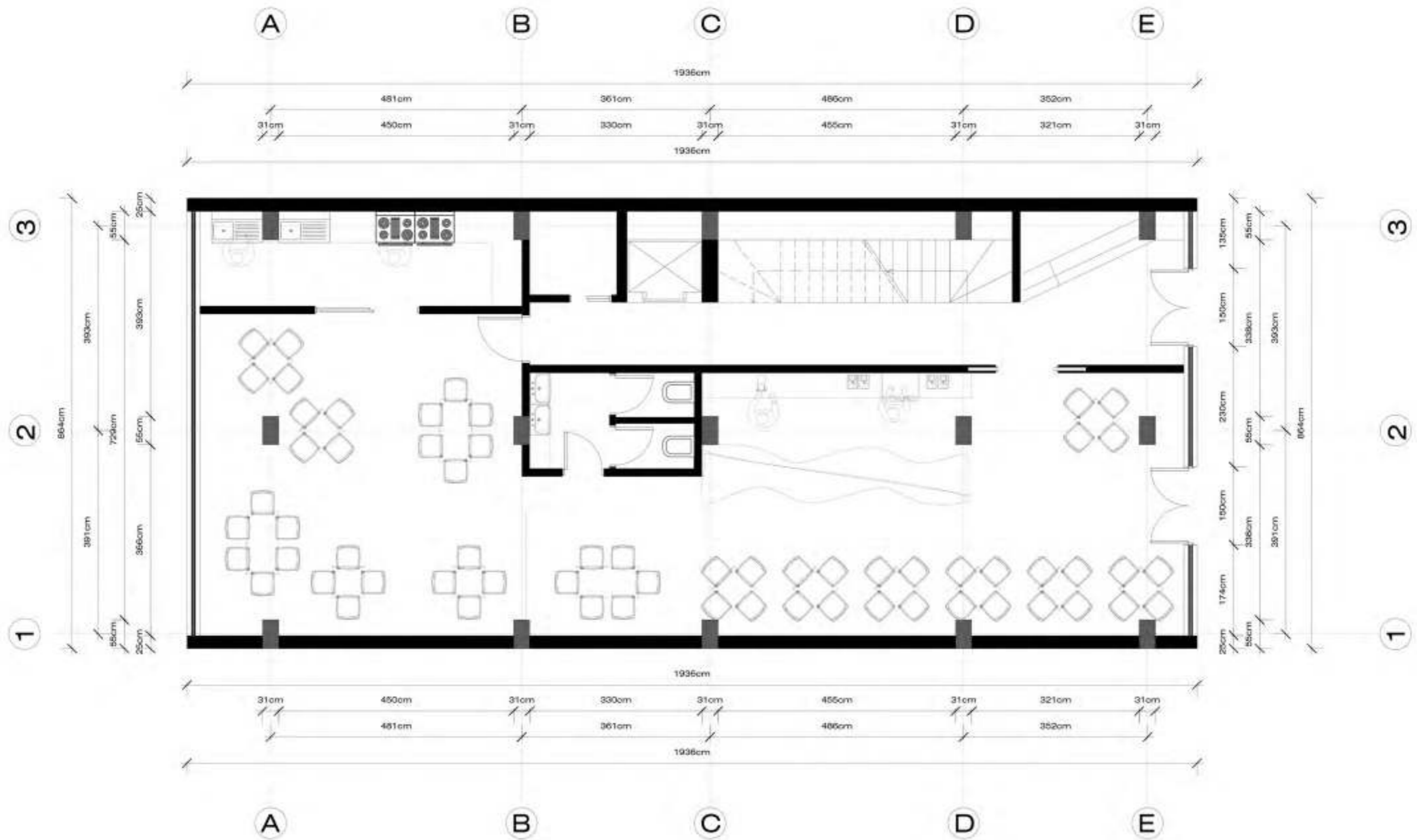

Planimetri kati perdhe

	INVESTITORI	ANTON FUSHA	ALFONS SHTJEPNI	
	OBJEKTI	HOTEL	AL-1001 Tirane	tel +355 67 442 6722
FLETA	PROJEKT	PROJEKTUESI	ALFONS SHTJEPNI	LICENSA PFRMA
	RENDERA	DATE	1-75	A.1987



# Rikonstruksion Hotel&Restorant / Vendodhja : Shkoder

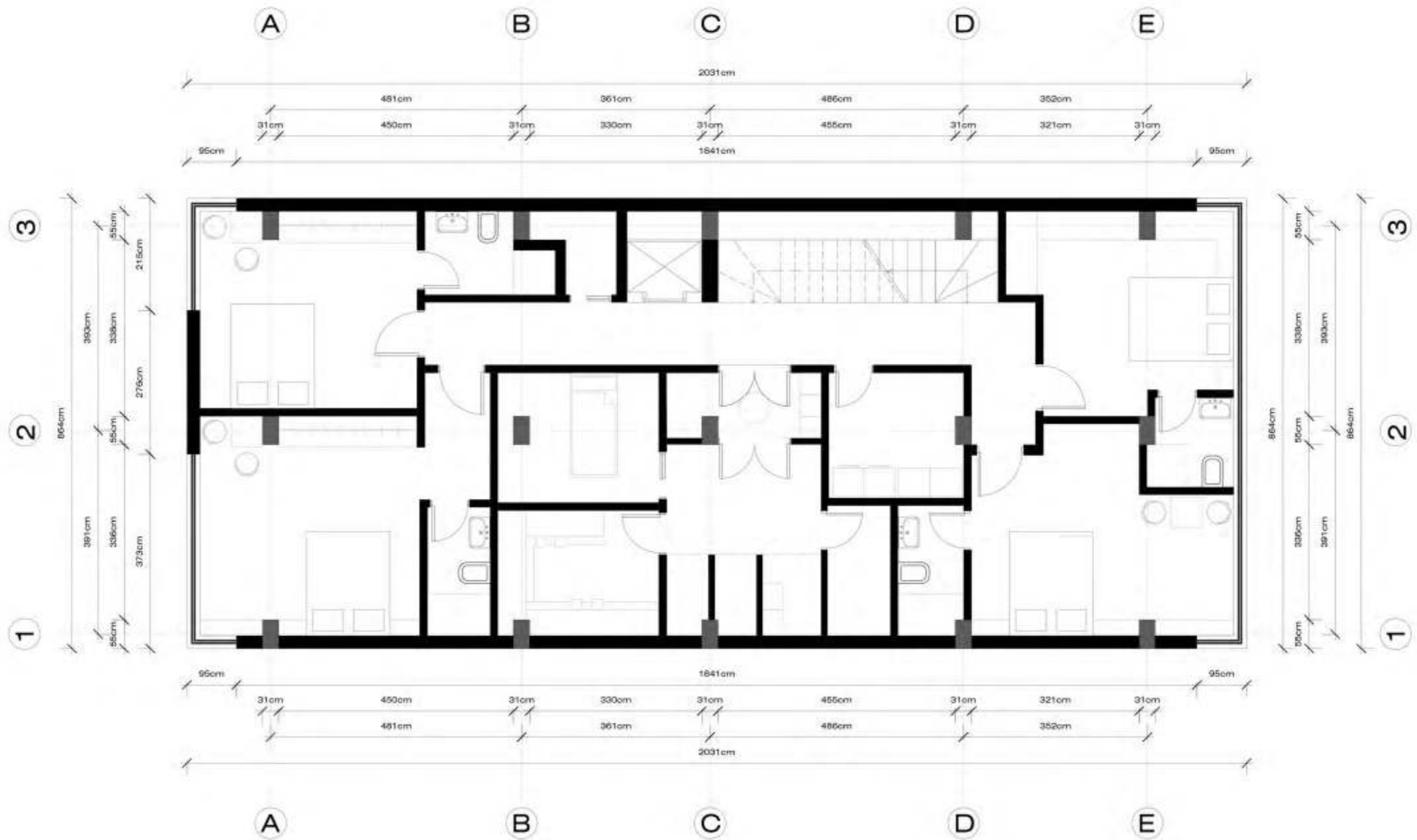

Planimetri kati pare

	INVESTITORI	ANTON FUSHA	ALPONS SHTJEPNI	
	OBJEKTI	HOTEL	AL-1001 Tirane	tel +355 67 442 6722
	FLETA	PROJEKT RENDERA	Projekt Nr. Projektues: ALPONS SHTJEPNI	LICENSA A.1387
			Shp. 1-75	Date: Eskizimi



# Rikonstruksion Hotel&Restorant / Vendodhja : Shkoder

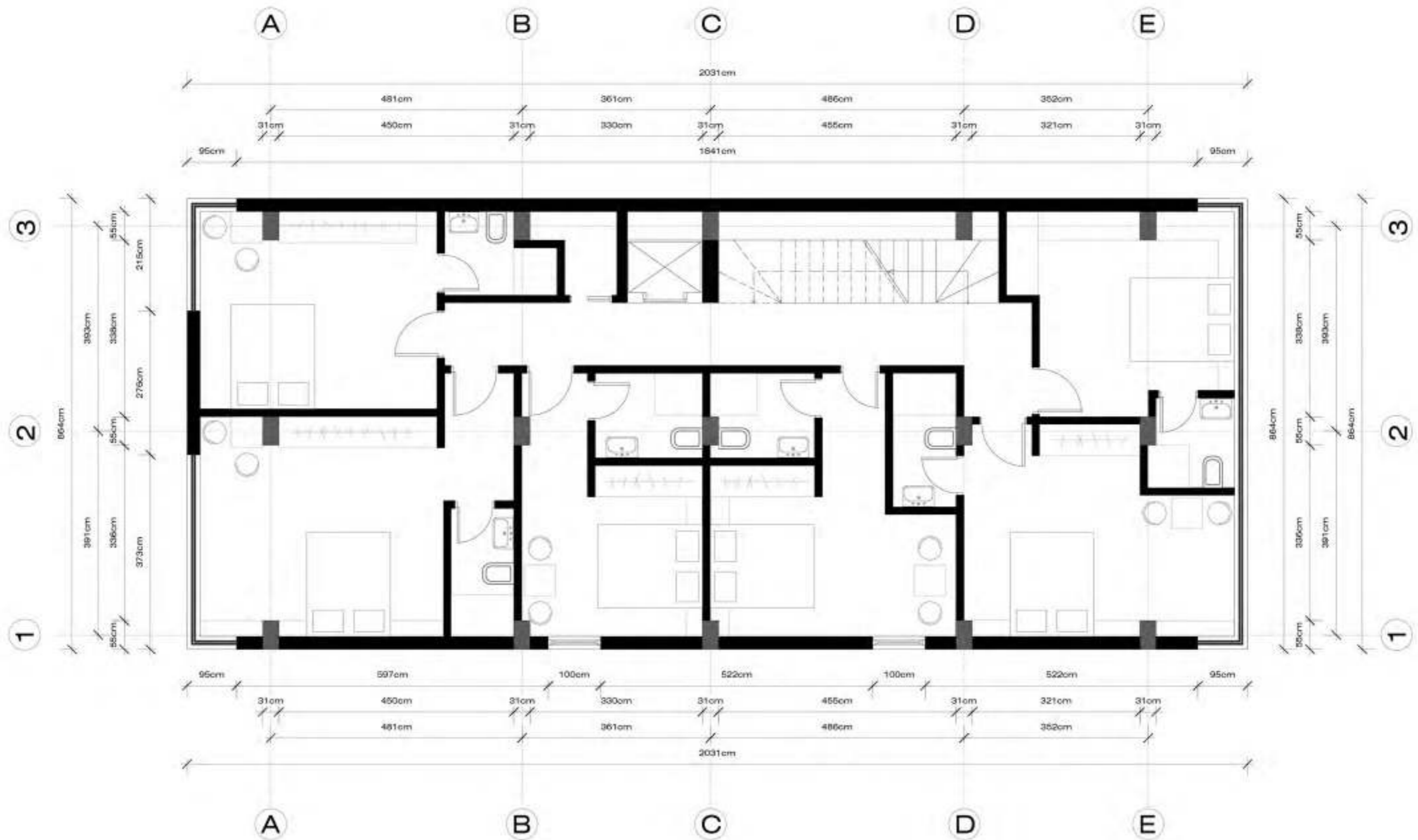

Planimetri kati dyte

	INVESTITORI	ANTON FUSHA	ALPONS SHITJEPNI	
		Maa.ark.dpl.USI (oh)	AL-1001 Tirane	tel +355 67 442 6722
	OBJEKTI	HOTEL	Projekt Nr.	LICENSA P/BVA
FLETA	PROJEKT	Projektori: ALPONS SHITJEPNI	A.1387	Date:
	RENDERA	She: 1-75	Bllokimi:	



# Rikonstruktion Hotel&Restorant / Vendodhja : Shkoder

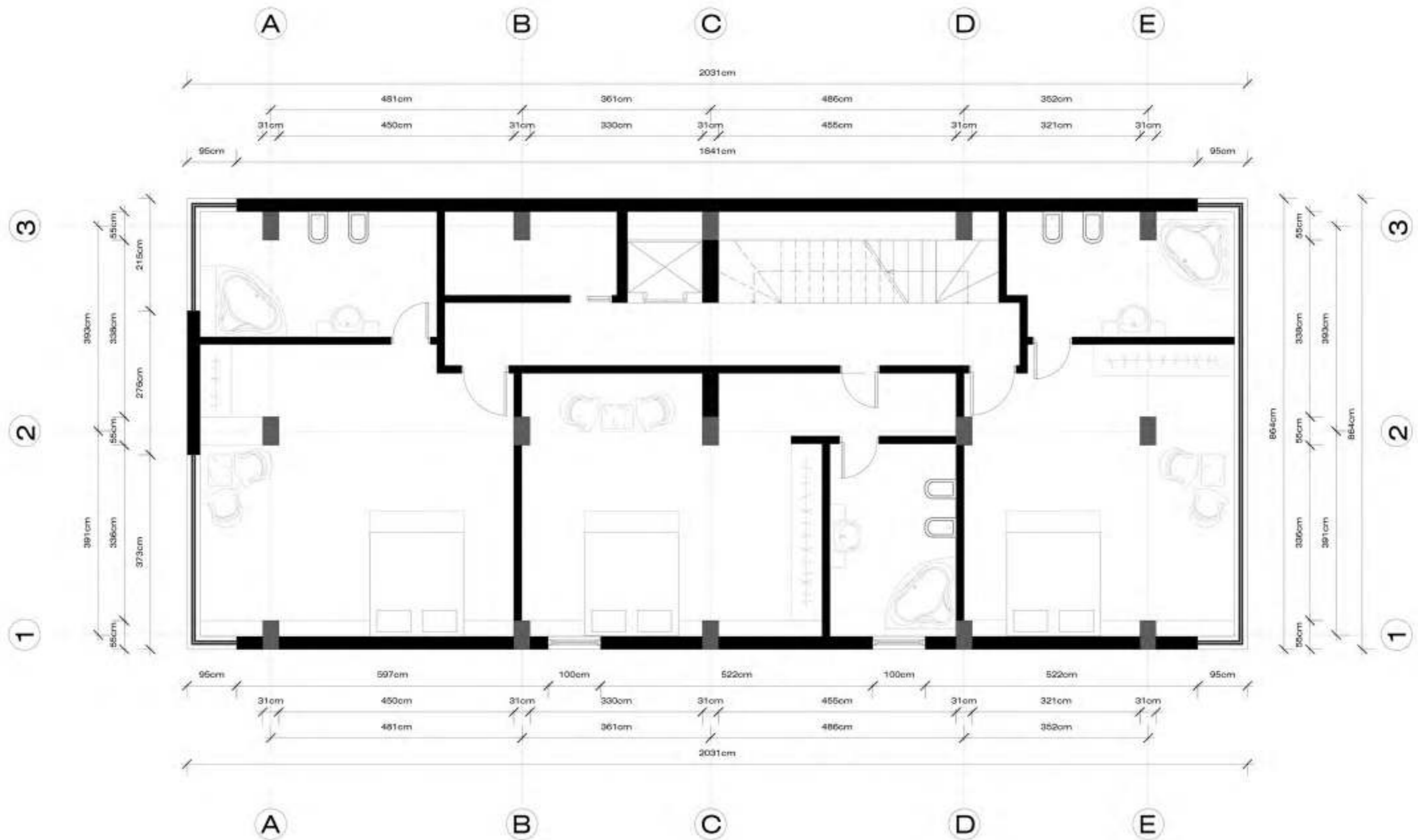

Planimetri kati katert

	INVESTITORI	ANTON FUSHA	
	OBJEKTI	HOTEL	
FLETA	PROJEKT	ALFONS SHTJEPNI	LICENSA PFRVA
	RENDERA	AL-1001 Tirane	A.1287
		Proj. Nr.	Date:
		Proj. Titull: ALFONS SHTJEPNI	Blloku:
		She. 1-75	
		tel +355 67 442 6722	



# Rikonstruktion Hotel&Restorant / Vendodhja : Shkoder

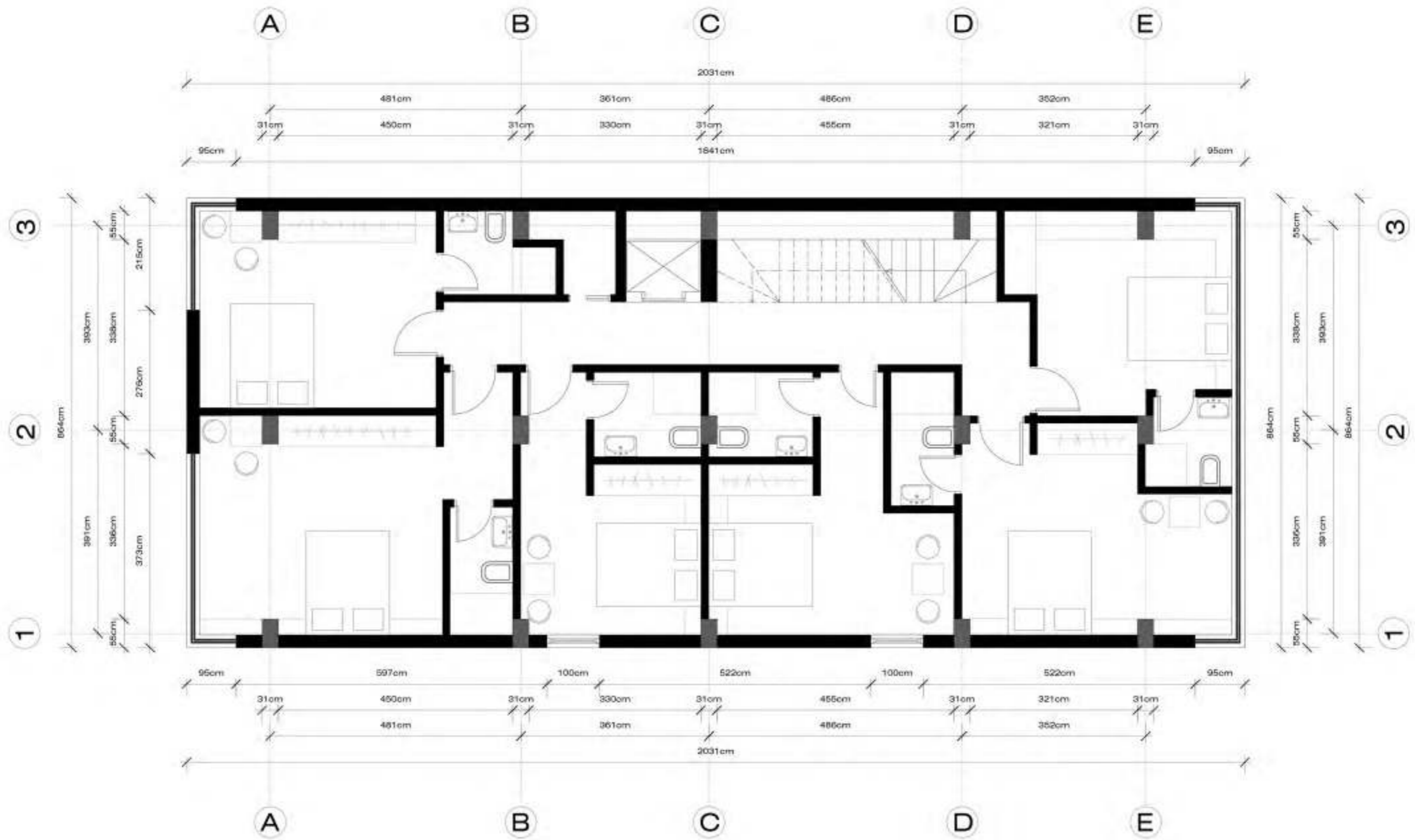

Planimetri kati trete

	<b>INVESTITORI</b>	<b>ANTON FUSHA</b>	<b>ALPONS SHTJEPNI</b>	
		Maa.ark.dpl.USI (oh)	AL-1001 Tirane	tel +355 67 442 6722
	<b>OBJEKTI</b>	HOTEL	Projekt Nr.	LICENSA P/BVA
<b>FLETA</b>	PROJEKT	Projektori: ALPONS SHTJEPNI	A.1387	Date:
	RENDERA	She: 1-75		Blaukimi:



# Rikonstruktion Hotel&Restorant / Vendodhja : Shkoder

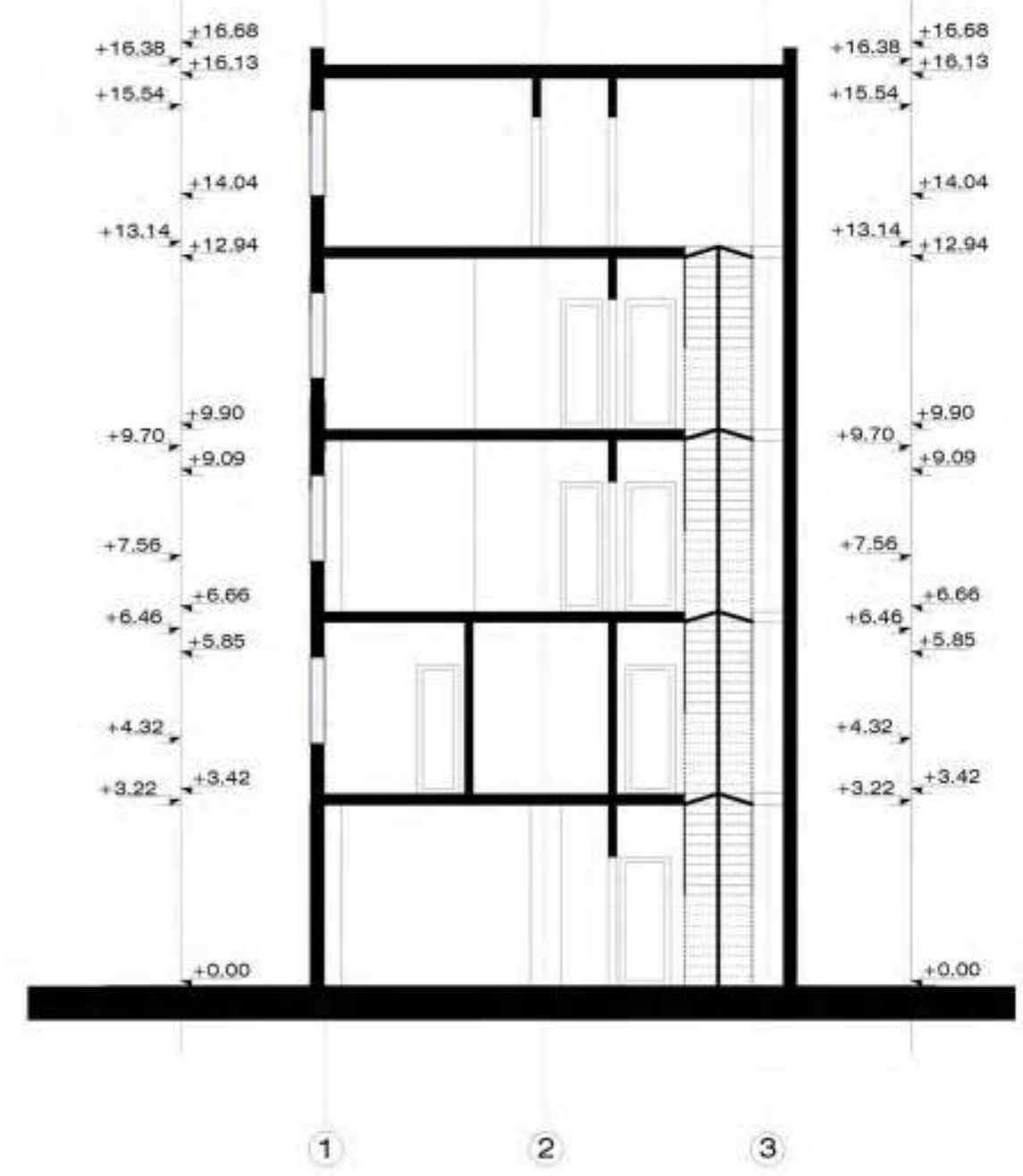
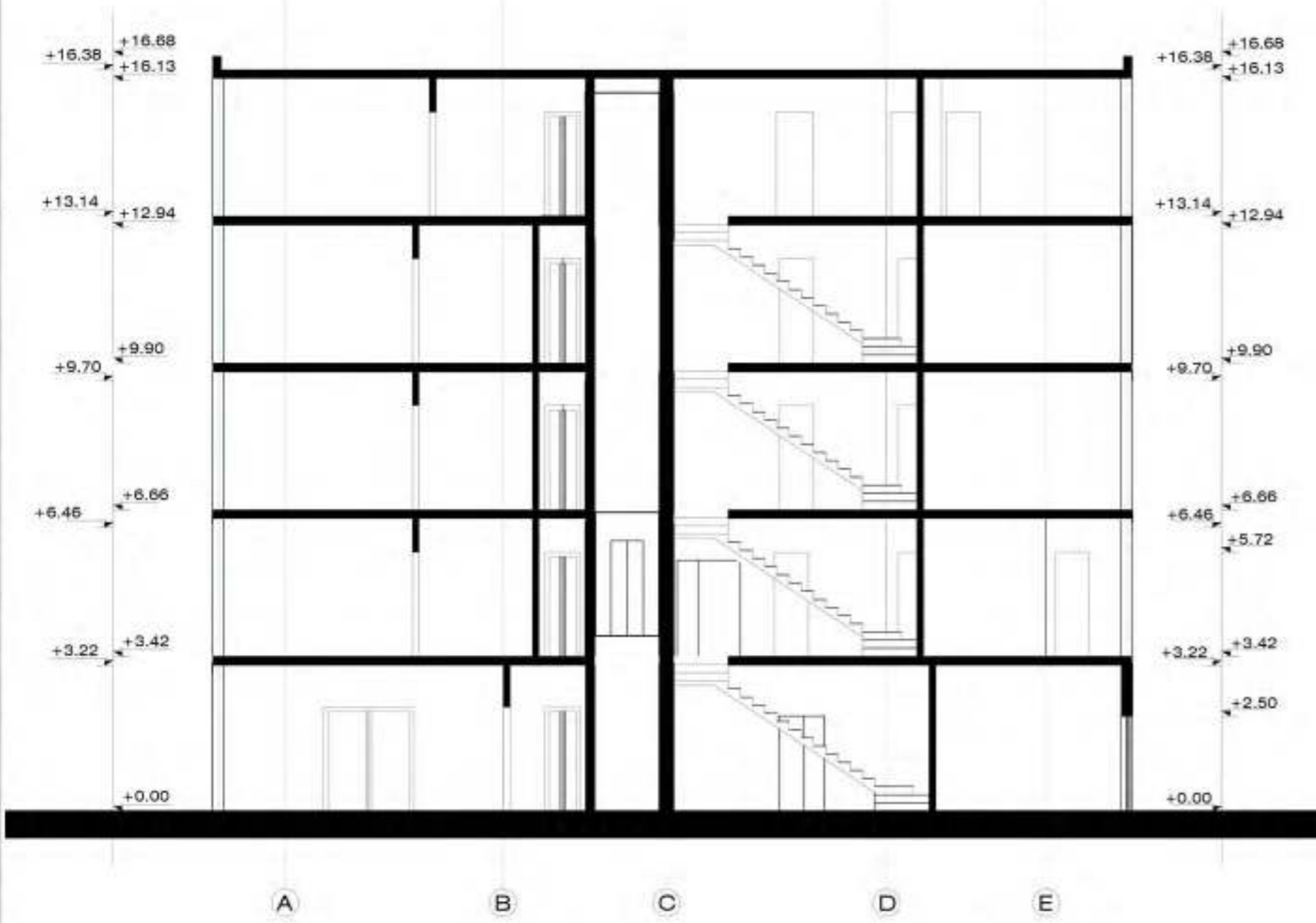

Prerje

	INVESTITORI	ANTON FUSHA		
		Maa.ark.dpl.USI (oh)	ALFONS SHTJEPNI	
			AL-1001 Tirane	tel +355 67 442 6722
	OBJEKTI	HOTEL	Projekt Nr.	LICENSA P/RVA
FLETA	PROJEKT	Projektues: ALFONS SHTJEPNI	A.1287	Date:
	RENDERA	She: 1-75		Shekimi:



# Rikonstruksion Hotel&Restorant / Vendodhja : Shkoder

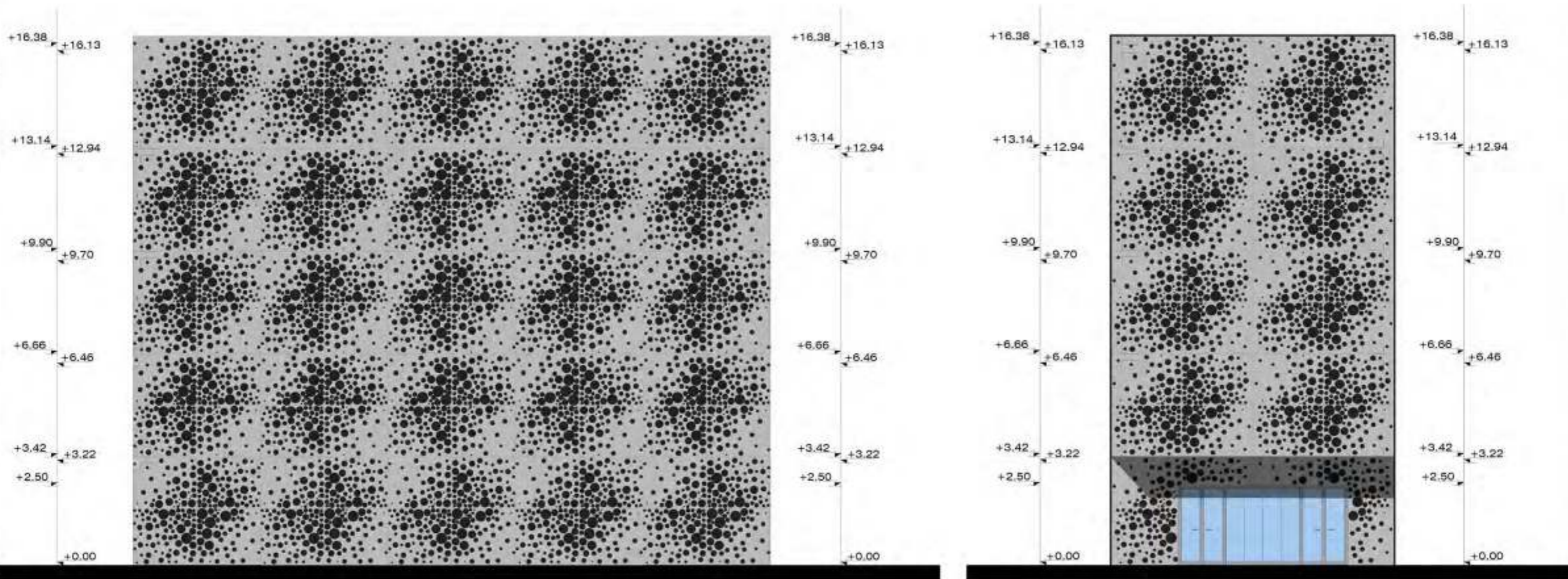

Fasada

	INVESTITORI	ANTON FUSHA		
		Maa.ark.dpl.USI (oh)	ALPONS SHITJEPNI	
			AL-1001 Tirane	tel +355 67 442 6722
	OBJEKTI	HOTEL	Projekt Nr.	LICENSA P/BVA
	PROJEKT	Projektues: ALPONS SHITJEPNI		A.1387
FLETA	RENDERA	She: 1-75		Date: Eskizim:



# RENDERA



INVESTITORI	ANTON FUSHA	ALFONS SHTJEPNI	
	Maa.ark.dipl.USI (oh)	AL-1001 Tirane	tel +355 67 442 6722
OBJEKTI	HOTEL	Projekt Nr.	LICENSA PNR/A
FLETA	PROJEKT	Projektuesi: ALFONS SHTJEPNI	A.1367
	RENDERA	She: 1-75	Date: Ekuqim



# Hotel 4 kate / Vendodhja : Valbone

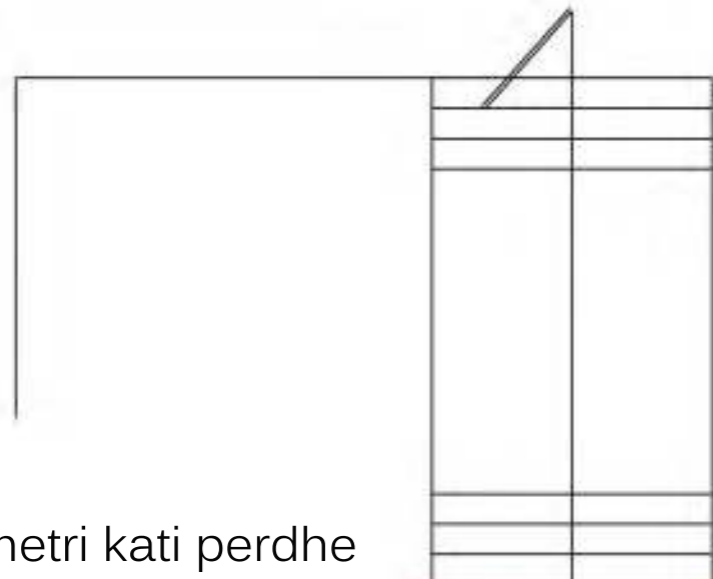
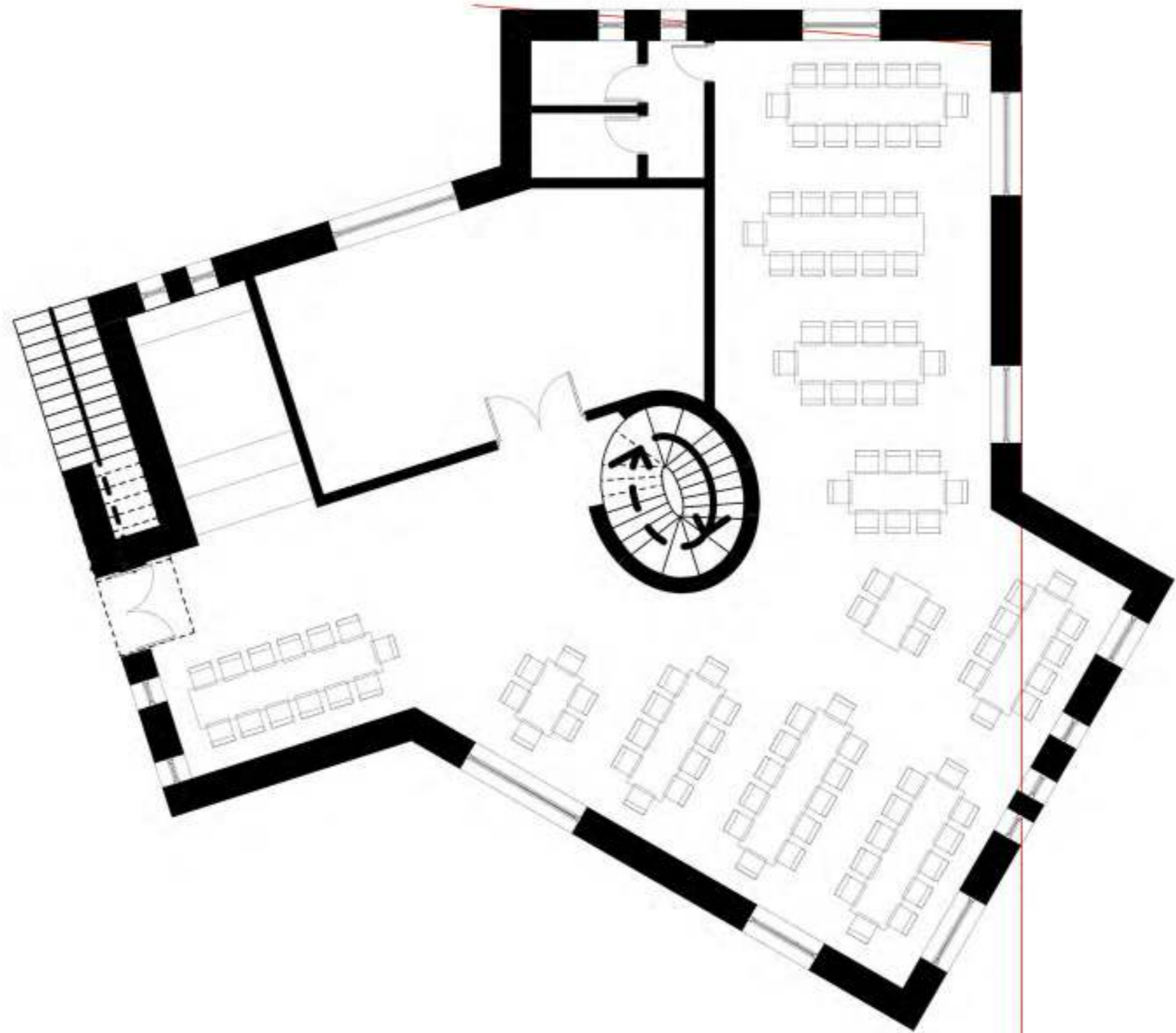

Planimetri kati perdhe

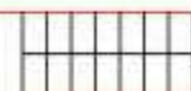

	INVESTITORI	BLEDAR JUBANI		
	OBJEKTI	Maa.ark.dipl.USI (oh)	ALFONS SHTJEPNI	
	FLETA	HOTEL	AL-1001 Tirane	tel +355 67 442 6722
	PROJEKT	Projekt Nr.	LICENSA	PR/AA
	PLANIMETRI	Projektuesi: ALFONS SHTJEPNI	A.1367	Date:
		She: 1:100	Shkruimi:	



# Hotel 4 kate / Vendodhja : Valbone

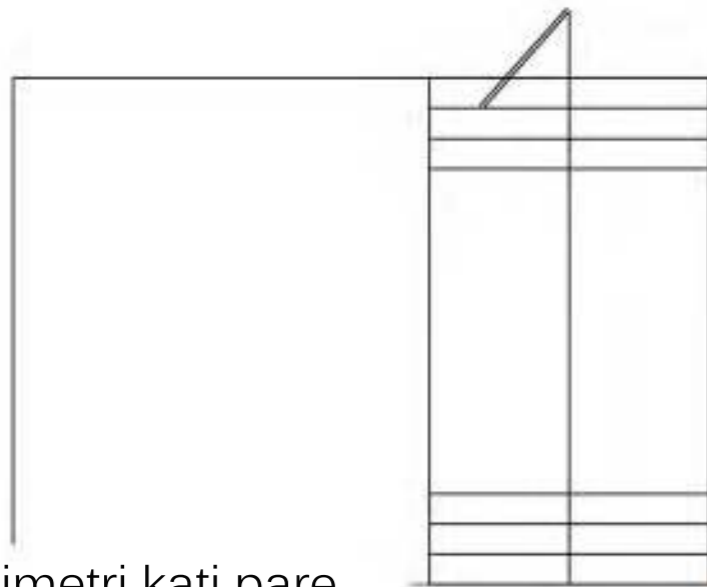
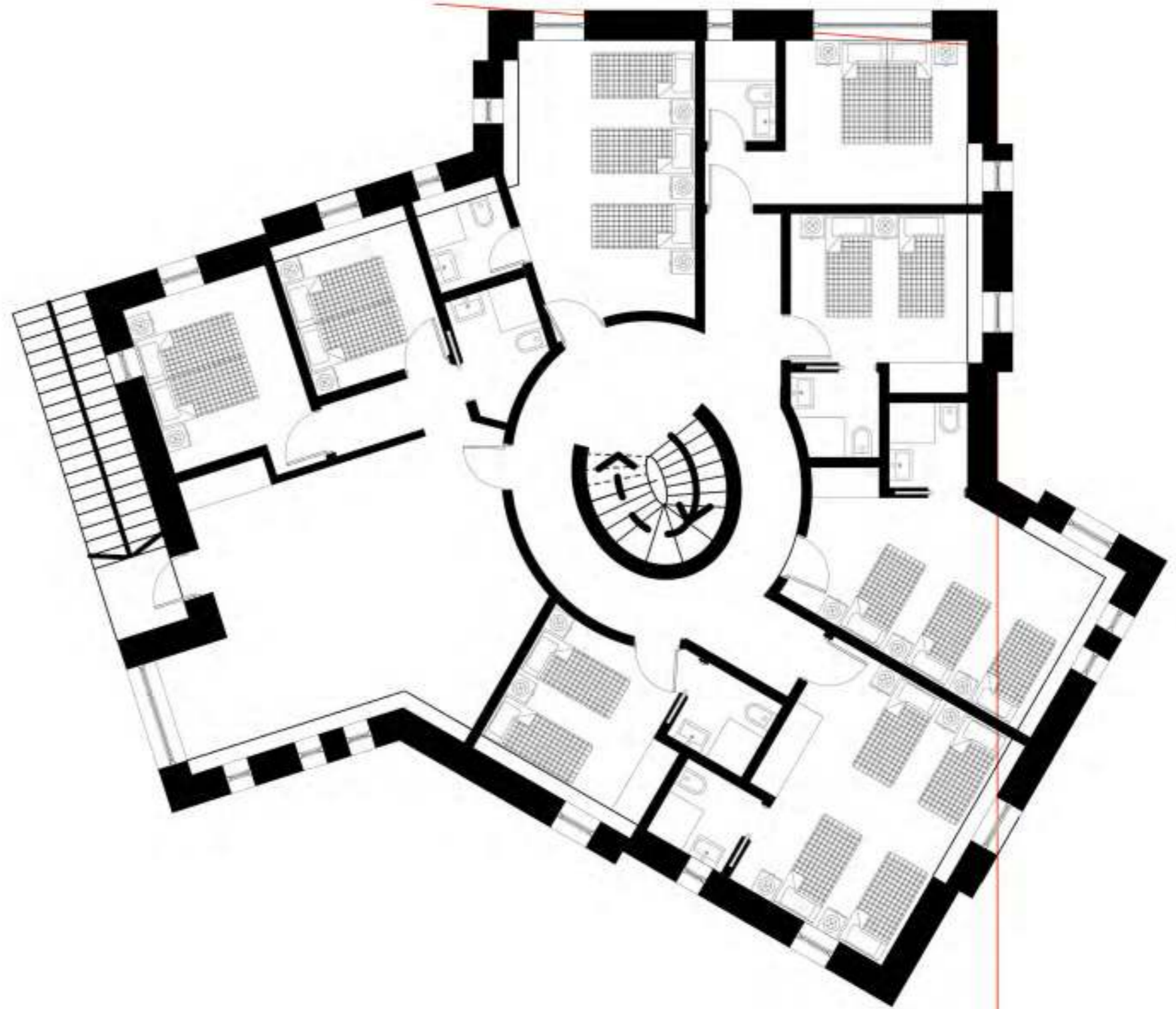

Planimetri kati pare



	INVESTITORI	BLEDAR JUBANI	ALFONS SHTJEPNI	
		Maa.ark.dpl.USI (oh)	AL-1001 Tirane	tel +355 67 442 6722
	OBJEKTI	HOTEL	Projekt Nr.	LICENSA P/B/AA
	PROJEKT	Projektues: ALFONS SHTJEPNI	A.1367	Date:
FLETA	PLANIMETRI	Shk: 1:100	Shkimi:	



# Hotel 4 kate / Vendodhja : Valbone

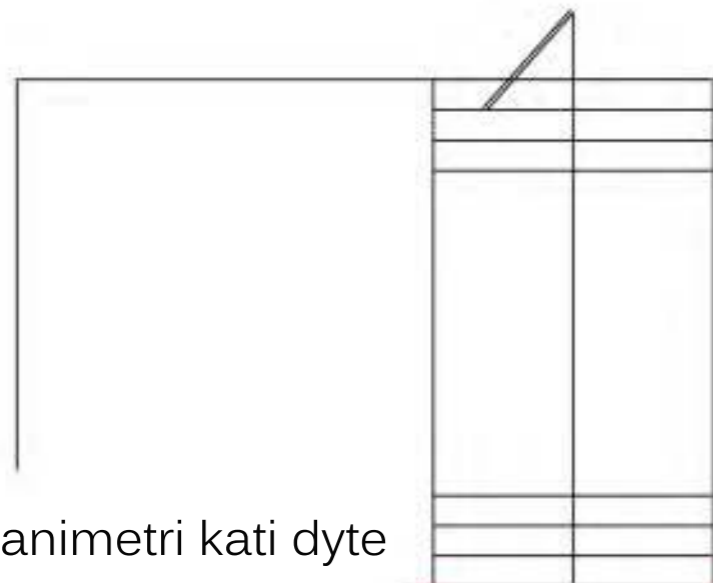
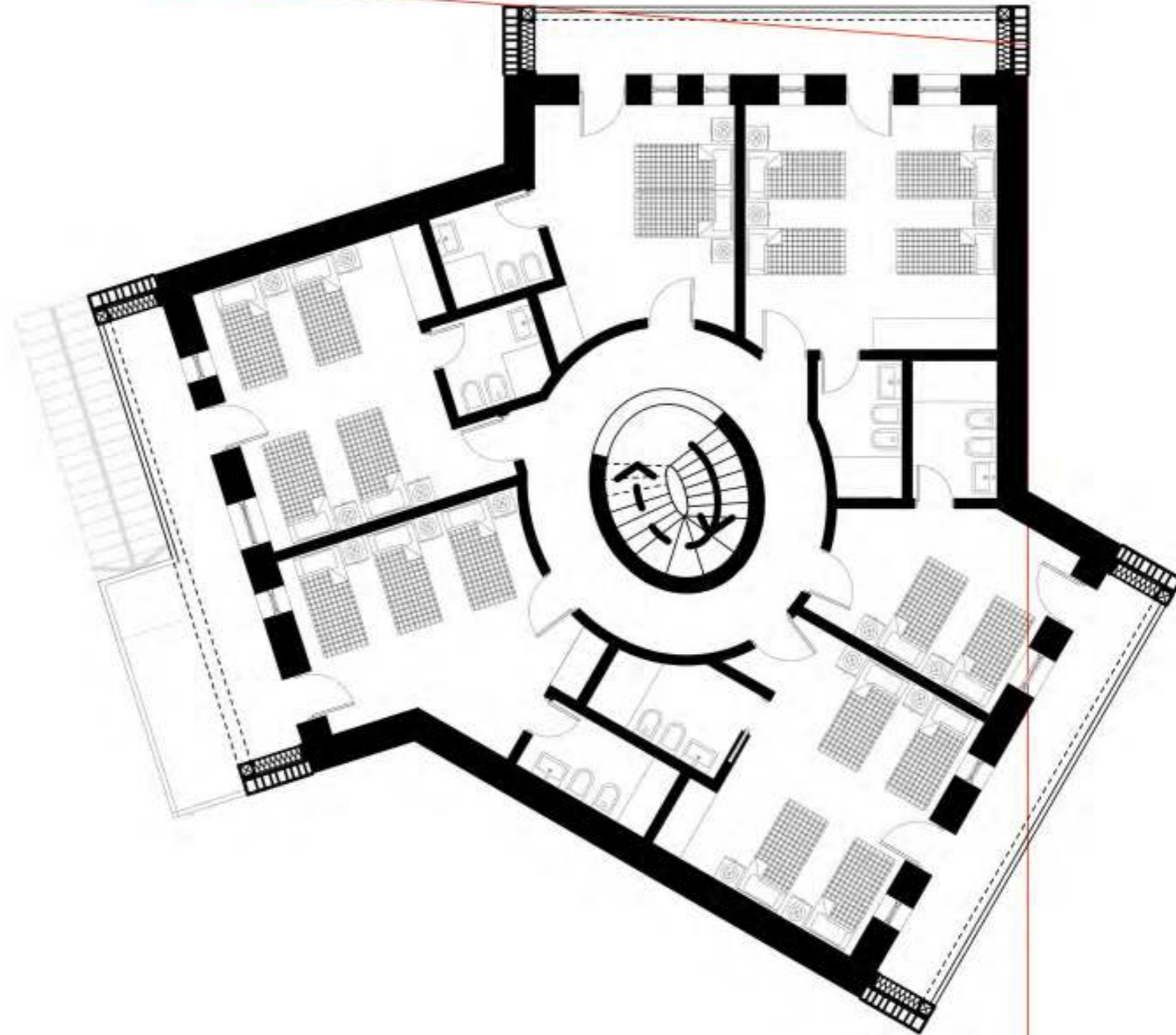

Planimetri kati dyte

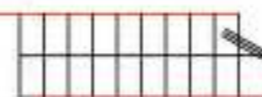

	INVESTITORI	BLEDAR JUBANI		
	OBJEKTI	HOTEL	ALFONS SHTJEPNI	
	FLETA	PROJEKT PLANIMETRI	AL-1001 Tirane	tel +355 67 442 6722
			Projekt Nr.	LICENSA P/B/AA
			Projektuesi: ALFONS SHTJEPNI	A.1367
			Skala: 1:100	Data: Rishikimi:



# Hotel 4 kate / Vendodhja : Valbone

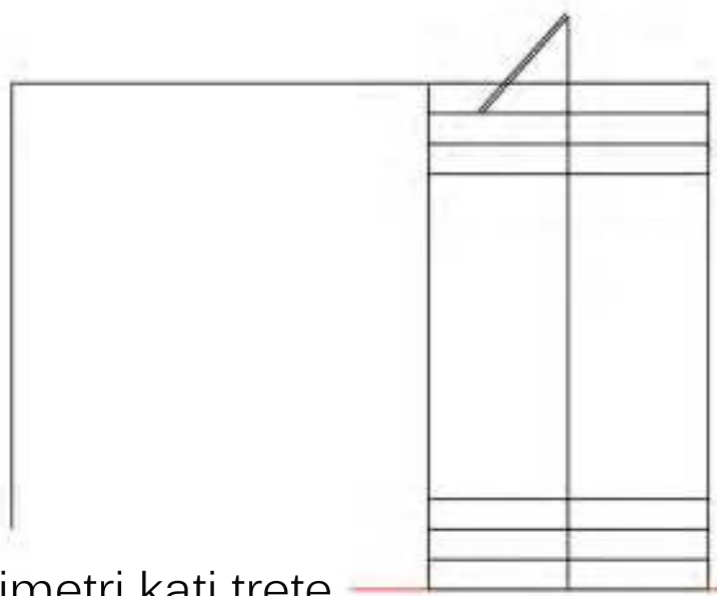
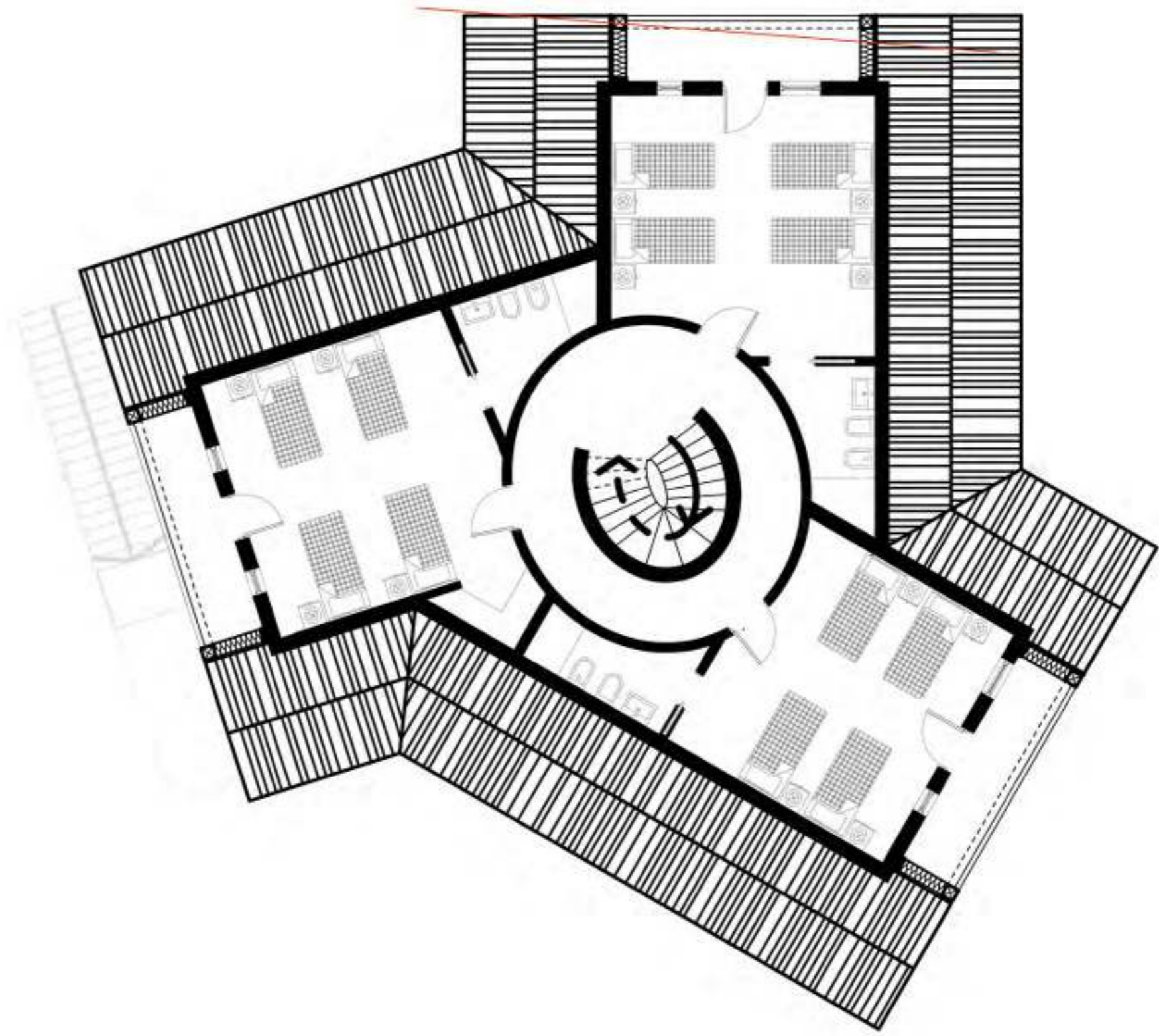

Planimetri kati trete



	INVESTITORI	BLEDAR JUBANI		
	OBJEKTI	HOTEL	Projekt Nr.	LICENSA
	FLETA	PLANIMETRI	Date:	Shekimi:
		Maa.ark.dipl.USI (oh)	ALFONS SHTJEPNI	
			AL-1001 Tirane	tel +355 67 442 6722
			Projektues: ALFONS SHTJEPNI	A.1367
			She: 1:100	



# Hotel 4 kate / Vendodhja : Valbone



Fasade

	INVESTITORI	BLEDAR JUBANI		
		Maa.ark.dipl.USI (oh)	ALFONS SHTJEPNI	
			AL-1001 Tirane	tel +355 67 442 6722
OBJEKTI	HOTEL	Projekt Nr.	LICENSA	PR/VA
FLETA	PROJEKT	Projektuesi: ALFONS SHTJEPNI	A.1367	
	PLANIMETRI	She: 1:100	Data:	Shkruimi:



# Hotel 4 kate / Vendodhja : Valbone

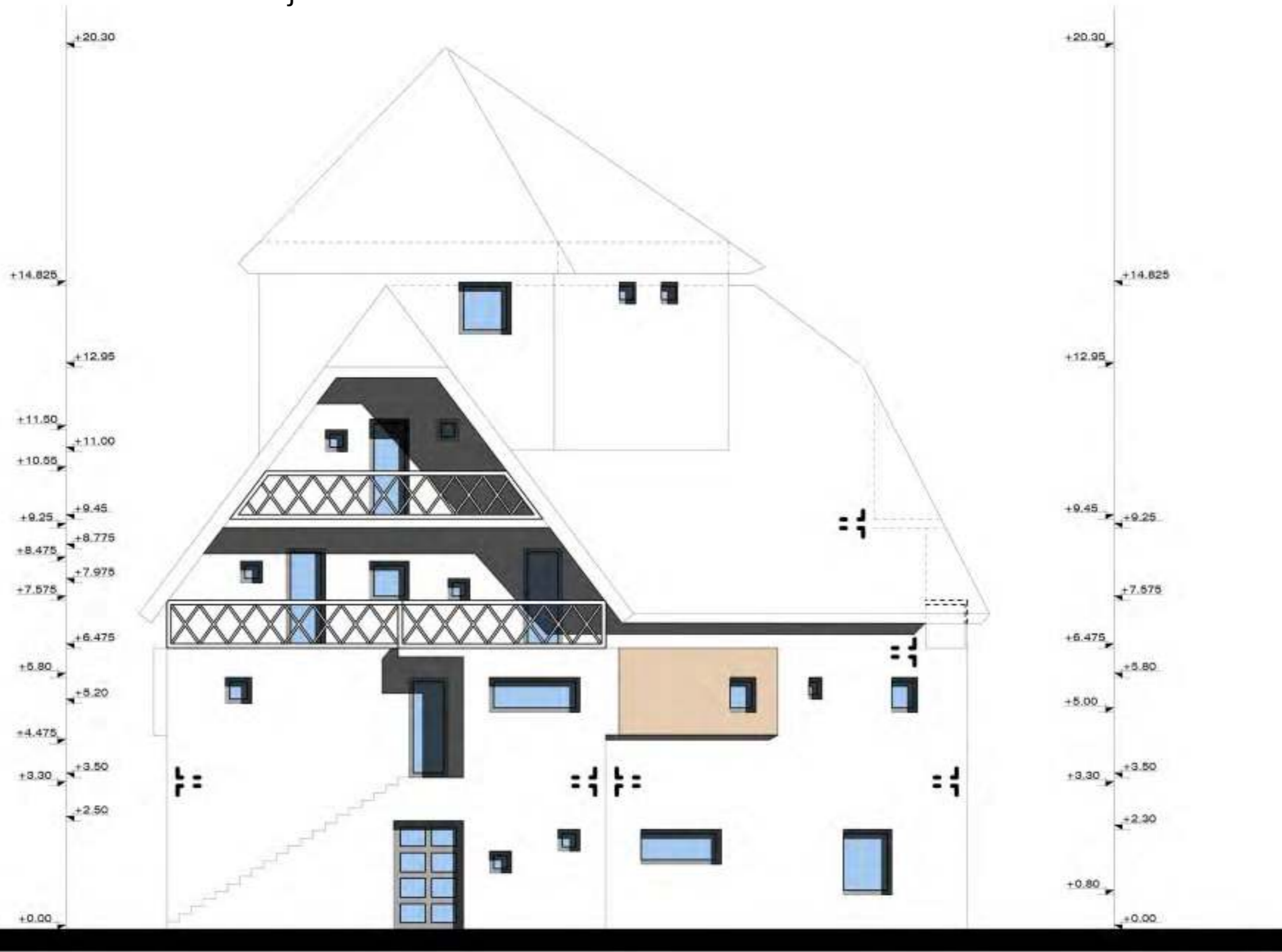

Fasade

	INVESTITORI	BLEDAR JUBANI		
	OBJEKTI	HOTEL	ALFONS SHTJEPNI	
	FLETA	PROJEKT PLANIMETRI	AL-1001 Tirane tel +355 67 442 6722	
			Projekt Nr.	LICENSA P/B/AA
			Projektuesi: ALFONS SHTJEPNI	A.1367
			Skala: 1:100	Data: Nënshkrimi:



# Hotel 4 kate / Vendodhja : Valbone

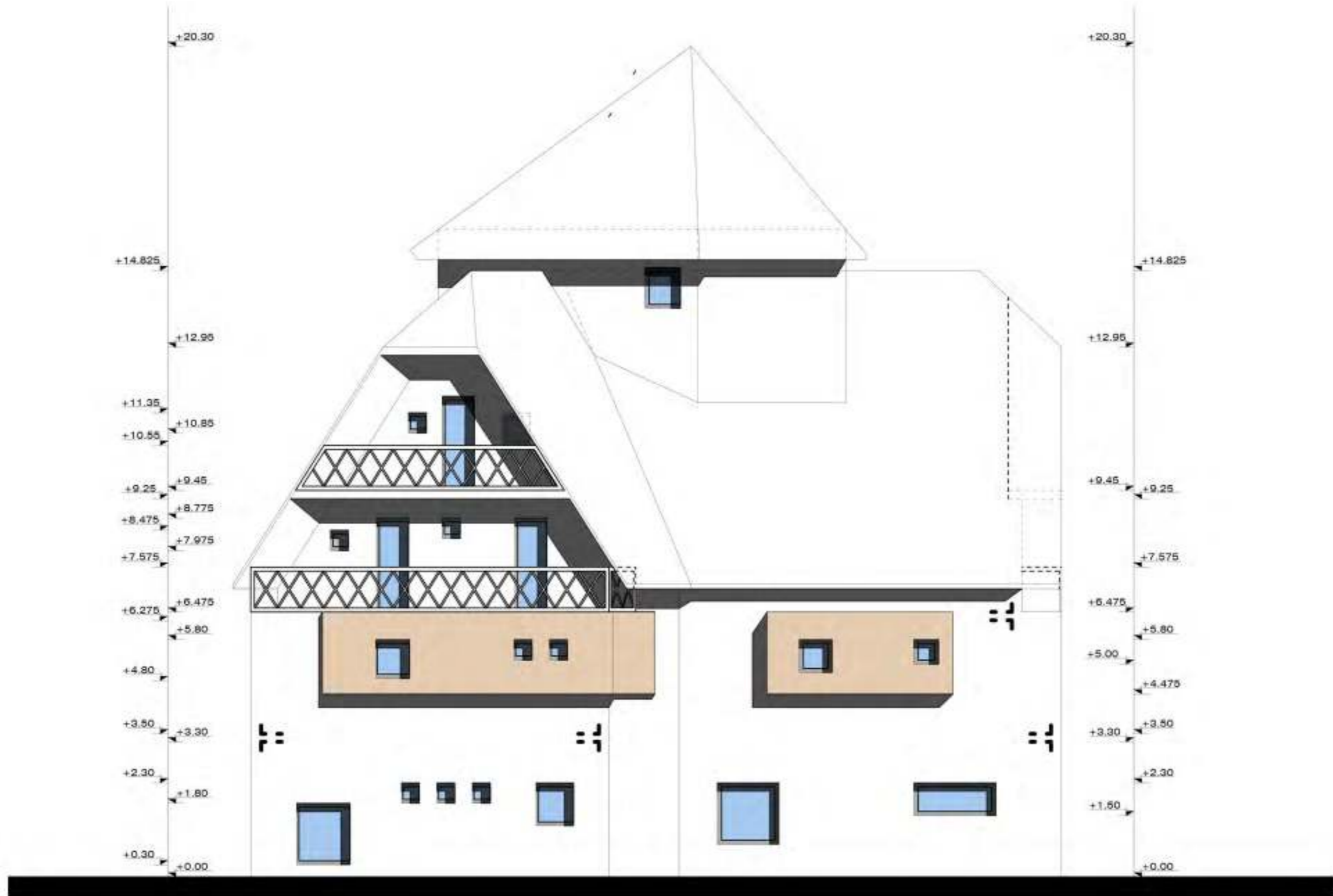

Fasade

	INVESTITORI	BLEDAR JUBANI		
	OBJEKTI	HOTEL	ALFONS SHTJEPNI	
	FLETA	PROJEKT PLANIMETRI	AL-1001 Tirane	tel +355 67 442 6722
			Projekt Nr.	LICENSA P/R/AA
			Projektuesi: ALFONS SHTJEPNI	A.1367
			Skala: 1:100	Data: Rishikimi:



# Hotel 4 kate / Vendodhja : Valbone



Fasade

	INVESTITORI	BLEDAR JUBANI		
		Maa.ark.dipl.USI (oh)	ALFONS SHTJEPNI	
			AL-1001 Tirane	tel +355 67 442 6722
	OBJEKTI	HOTEL	Projekt Nr.	LICENSA PFR/AA
FLETA	PROJEKT PLANIMETRI	Projektuesi: ALFONS SHTJEPNI	A.1367	Date: Rishikimi:
		Sh: 1:100		



# Hotel 4 kate / Vendodhja : Valbone



Fasade

	INVESTITORI	BLEDAR JUBANI		
	OBJEKTI	HOTEL	ALFONS SHTJEPNI	
	FLETA	PROJEKT PLANIMETRI	AL-1001 Tirane tel +355 67 442 6722	
		Projekt Nr.	LICENSA	PR/AA
		Projektuesi: ALFONS SHTJEPNI	A.1387	
		Skala: 1:100	Data:	Shkruar:



# Hotel 4 kate / Vendodhja : Valbone

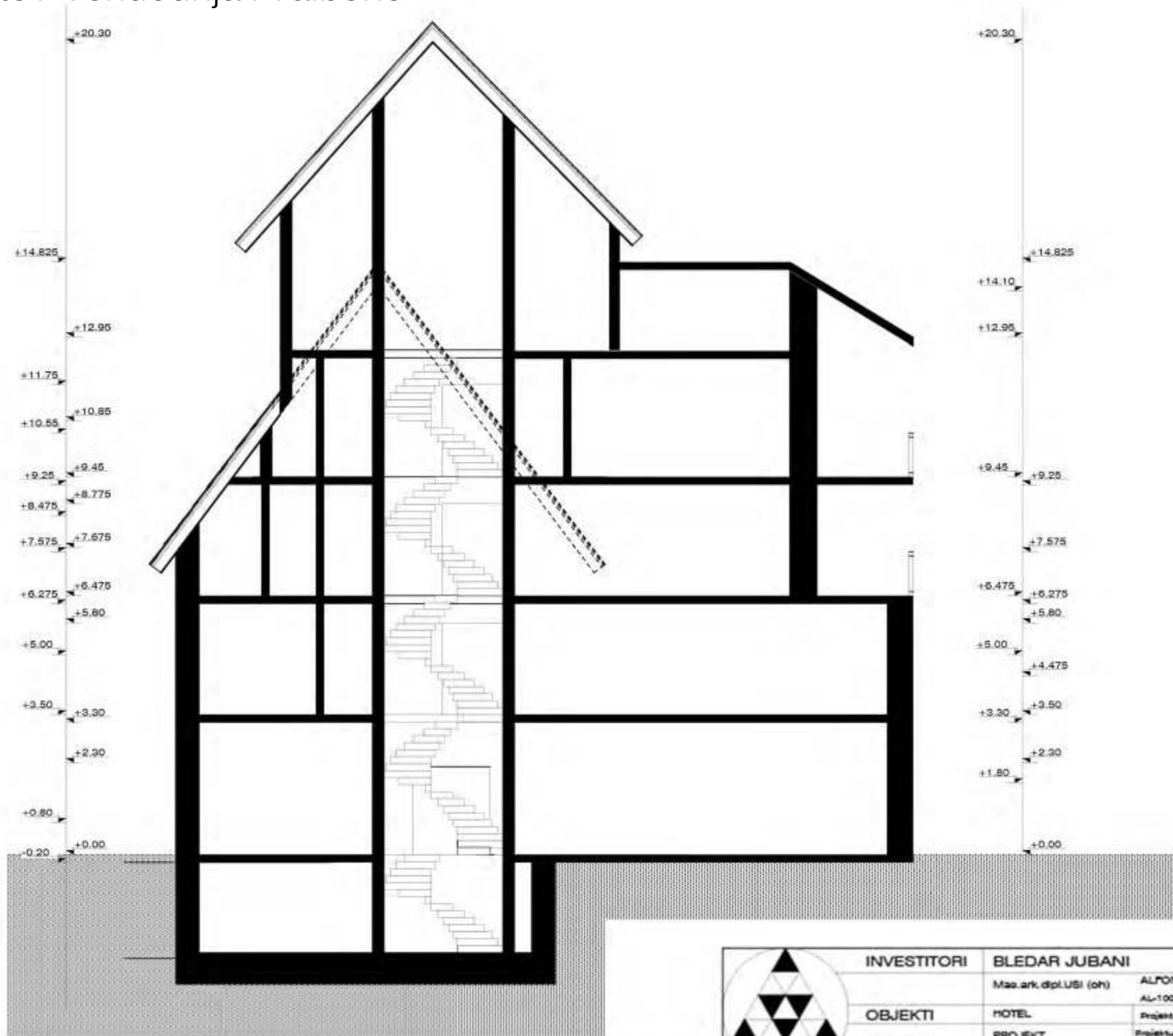

Prerje

	INVESTITORI	BLEDAR JUBANI		
	OBJEKTI	HOTEL	Projekt Nr.	LICENSA PFR/AA
	FLETA	PLANIMETRI	Projektori: ALFONS SHTJEPNI Sh: 1:100	A.1367 Data: Shkronje:

ALFONS SHTJEPNI  
AL-1001 Tirane tel +355 67 442 6722



# Hotel 4 kate / Vendodhja : Valbone

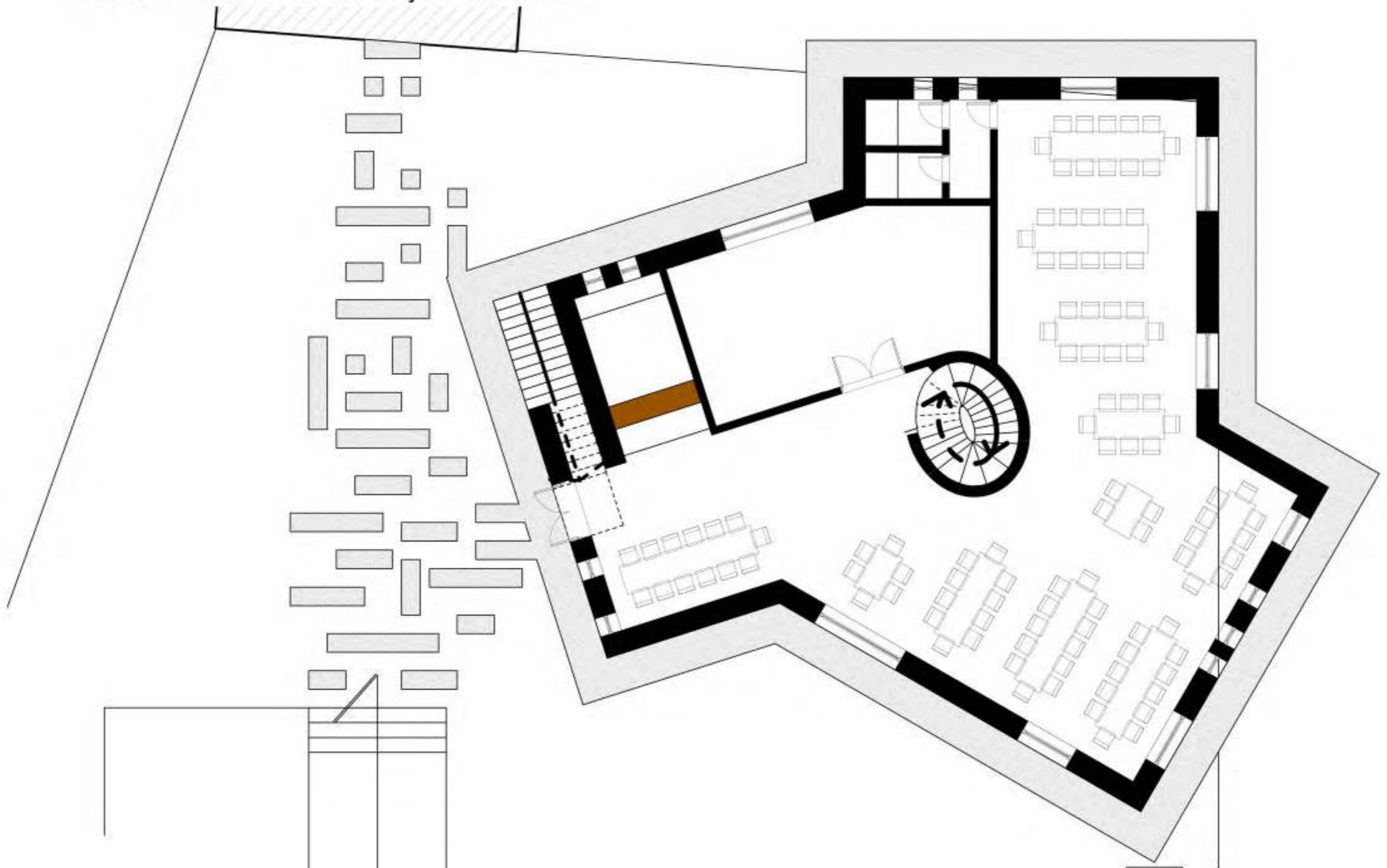

Plansistemi



	INVESTITORI	BLEDAR JUBANI		
		Maa.ark.dipl.USI (oh)	ALFONS SHTJEPNI	
			AL-1001 Tirane	tel +355 67 442 6722
OBJEKTI	HOTEL	Projekt Nr.	LICENSA	PR/AA
FLETA	PROJEKT	Projektuesi: ALFONS SHTJEPNI	A.1367	Date:
	PLANIMETRI	She: 1:100	Shkruimi:	



# Hotel 4 kate / Vendodhja : Valbone



Planvendosja

	INVESTITORI	BLEDAR JUBANI		
		Maa.ark.dplUSI (oh)	ALFONS SHTJEPNI	
		AL-1001 Tirane	tel +355 67 442 6722	
OBJEKTI	HOTEL	Projekt Nr.	LICENSA	PR/VA
FLETA	PROJEKT	Projektuesi: ALFONS SHTJEPNI	A.1367	
	PLANIMETRI	She: 1:100	Date:	Shkruimi:



# Kuvendi i Motrave / Vendodhja : Barbullush

- KLASA/ CLASSROOM
- BANJO/ BATHROOM
- DHOME MIQSH/ GUEST HOUSE
- KORIDOR/ CORRIDOR
- TEATRI/ THEATRE

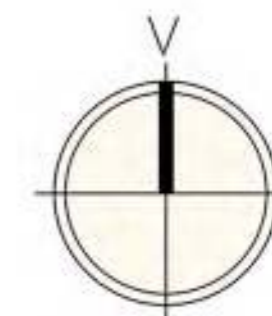

Plan kati pare

	INVESTITORI	KUVENDI I MOTRAVE BARBULLUSH		
		Max. ark. dipl. USI (ch)	ALFONS SHTJEFNI AL-1001 Tirane	tel +355 67 442 6722
	OBJEKTI	SHKOLLE E MESME PROFESIONALE	Projekt Nr. 221	LICENSA FIRMA
	FLETA	PROJEKT PLANIMETRI	Projektues: ALFONS SHTJEFNI Shk. 1:100	A.1387 Data: Rishikimi:



# Kuvendi i Motrave / Vendodhja : Barbullush

- KOPSHTI/ KINDERGARTEN
- BANJO/ BATHROOM
- MENSA/ DINING ROOM
- DHOME MIQSH/ GUEST HOUSE
- DHOME NDEJJE/ LIVING ROOM
- DHOME TEKNIKE/ TECHNIC ROOM
- KAPELA/ CHAPEL
- KORIDOR/ CORRIDOR
- TEATRI/ THEATRE

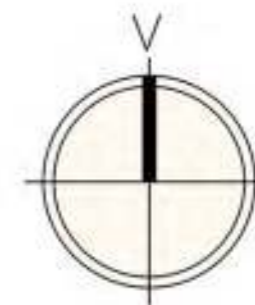

Plan kati perdhe

 arkpro.al	INVESTITORI	KUVENDI I MOTRAVE BARBULLUSH		
		Max. ark dipl. USI (ch)	ALFONS SHTJEFNI AL-1001 Tirane	tel +355 67 442 6722
	OBJEKTI	SHKOLLE E MESME PROFESIONALE	Projekt Nr. 221	LICENSA FIRMA
	FLETA	PROJEKT PLANMETRI	Projektues: ALFONS SHTJEFNI Shk. 1:100	A.1387 Data: Rishikimi:



# Kuvendi i Motrave / Vendodhja : Barbullush

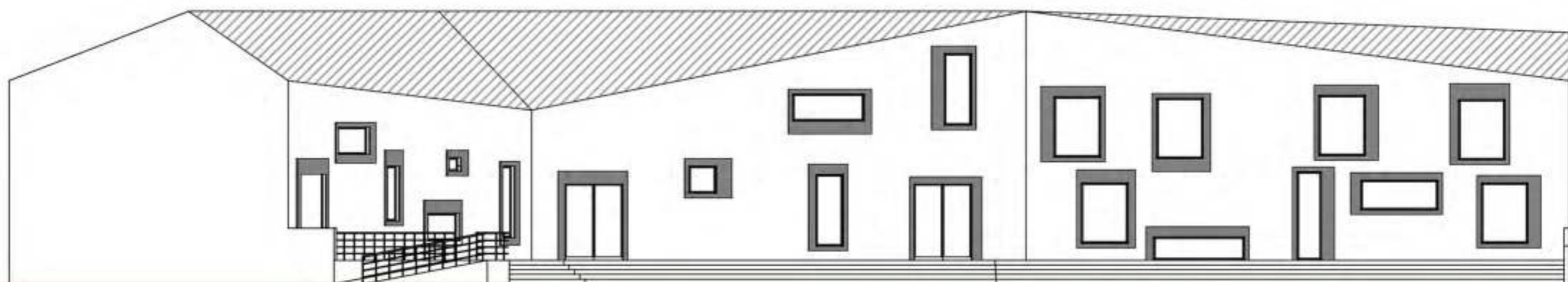

Fasade

 arkpro.al	INVESTITORI	KUVENDI I MOTRAVE BARBULLUSH			
		Max. ark. dipl. USI (ch)	ALFONS SHTJEFNI AL-1001 Tirane tel +355 67 442 6722		
	OBJEKTI	SHKOLLE E MESME PROFESIONALE	Projekt Nr. 221	LICENSA	FIRMA
	FLETA	PROJEKT PLANMETRI	Projektues: ALFONS SHTJEFNI Shk. 1:100	A.1387	
				Data: Rishikimi:	



# Kuvendi i Motrave / Vendodhja : Barbullush

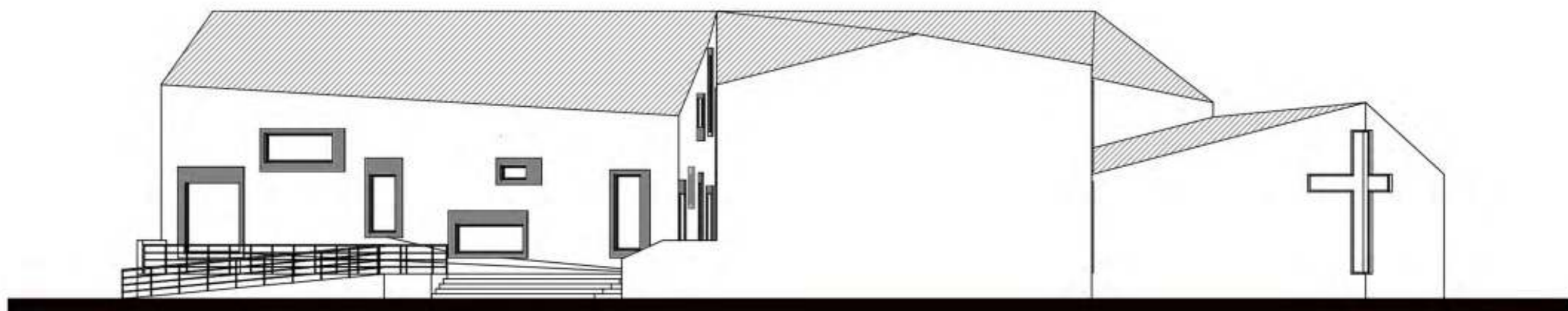

Fasade

 arkpro.al	INVESTITORI	KUVENDI I MOTRAVE BARBULLUSH		
		ALFONS SHTJEFNI AL-1001 Tirane tel +355 67 442 6722		
	OBJEKTI	SHKOLLE E MESME PROFESIONALE	Projekt Nr. 221	LICENSA
	FLETA	PROJEKT PLANMETRI	Projektues: ALFONS SHTJEFNI Shk. 1:100	FIRMA A.1387 Data: Rishikimi:



# Kuvendi i Motrave / Vendodhja : Barbullush

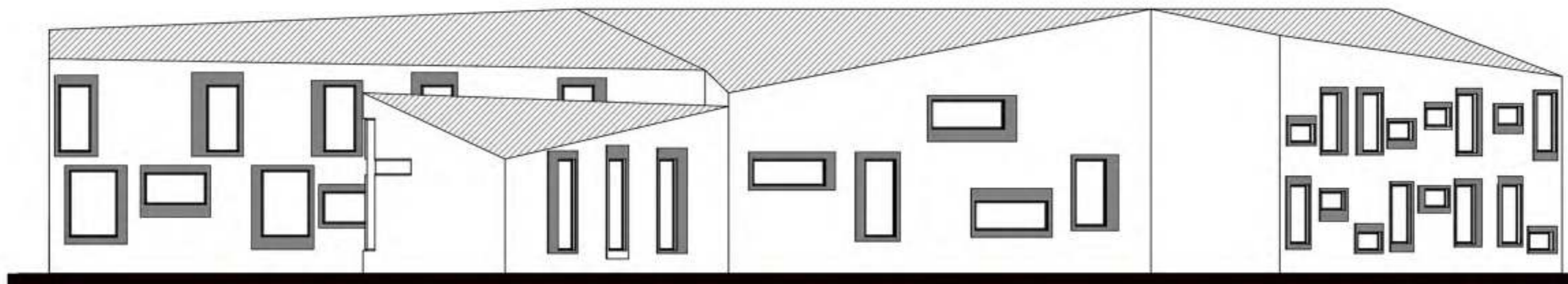

Fasade

 arkpro.al	INVESTITORI	KUVENDI I MOTRAVE BARBULLUSH		
		Max. ark. dipl. USI (ch)	ALFONS SHTJEFNI AL-1001 Tirane	tel +355 67 442 6722
	OBJEKTI	SHKOLLE E MESME PROFESIONALE	Projekt Nr. 221	LICENSA A.1387
	FLETA	PROJEKT PLANMETRI	Projektues: ALFONS SHTJEFNI Shk. 1:100	FIRMA Data: Rishikimi:



# Kuvendi i Motrave / Vendodhja : Barbullush

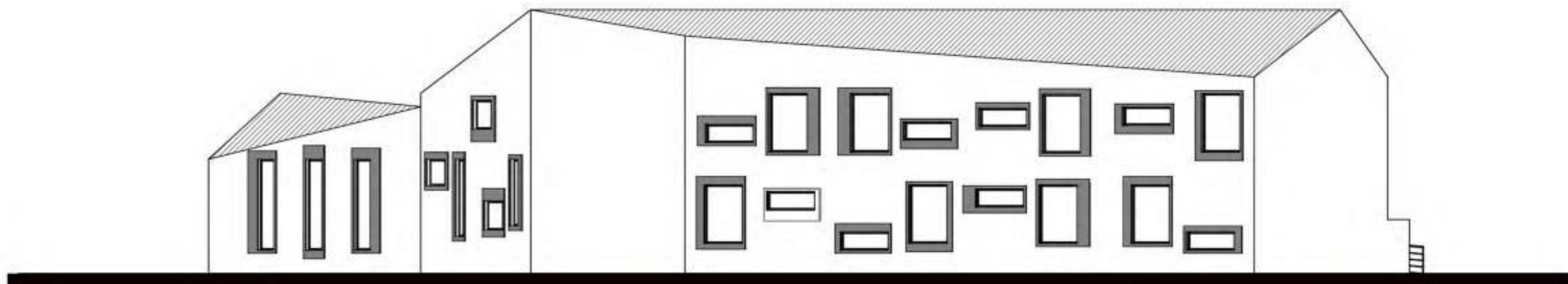

Fasade

 arkpro.al	INVESTITORI	KUVENDI I MOTRAVE BARBULLUSH		
		Max. ark dipl. USI (ch)	ALFONS SHTJEFNI AL-1001 Tirane	tel +355 67 442 6722
	OBJEKTI	SHKOLLE E MESME PROFESIONALE	Projekt Nr. 221	LICENSA A 1387
	FLETA	PROJEKT PLANMETRI	Projektues: ALFONS SHTJEFNI Shk. 1:100	FIRMA Data: Rishikimi:



# Imazhe te gjendjes ekzistuese



	INVESTITORI	KUVENDI I MOTRAVE BARBULLUSH		
		Max. ark. djep. USI (ch)	ALFONS SHTJEFNI AL-1001 Tirane	tel +355 67 442 6722
	OBJEKTI	SHKOLLE E MESME PROFESIONALE	Projekt Nr. 221	LICENSA FIRMA
	FLETA	PROJEKT PLANIMETRI	Projektues: ALFONS SHTJEFNI Shk: 1:100	A.1387 Data: Rishikimi:



# Rendera



 arkpro.al	<b>INVESTITORI</b> Max. ark dipl. USI (ch)	<b>KUVENDI I MOTRAVE BARBULLUSH</b> ALFONS SHTJEFNI AL - 1001 Tirane tel +355 67 442 6722		
	<b>OBJEKTI</b> SHKOLLE E MESME PROFESIONALE	Projekt Nr. 221	LICENSA A.1387	FIRMA
	<b>FLETA</b> PLANIMETRI	Projektues: ALFONS SHTJEFNI Shk: 1:100	Data: Rrethimi:	