

# FRANZEN RESIDENCE BRIDGEHAMPTON

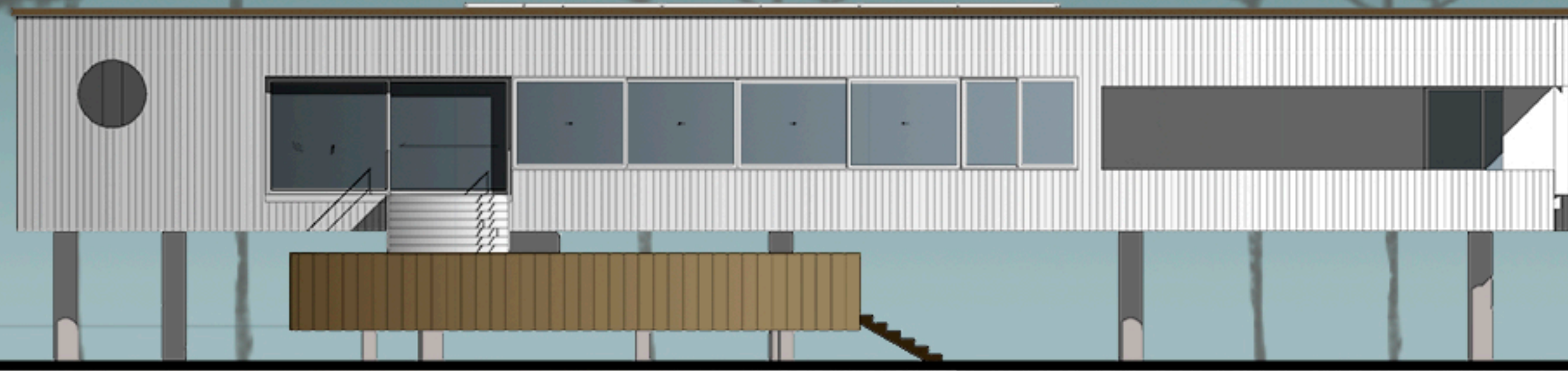

SECTION A-A

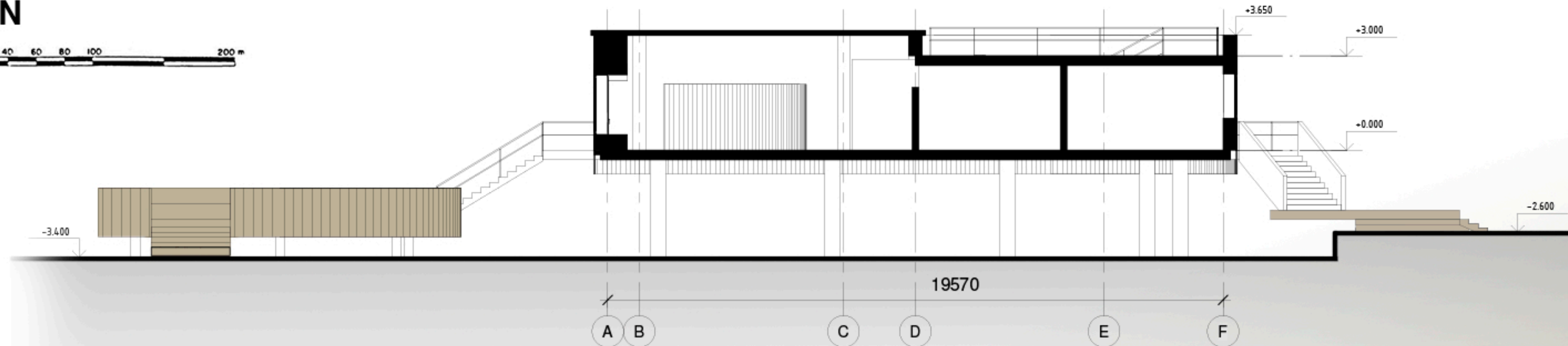

SITE PLAN

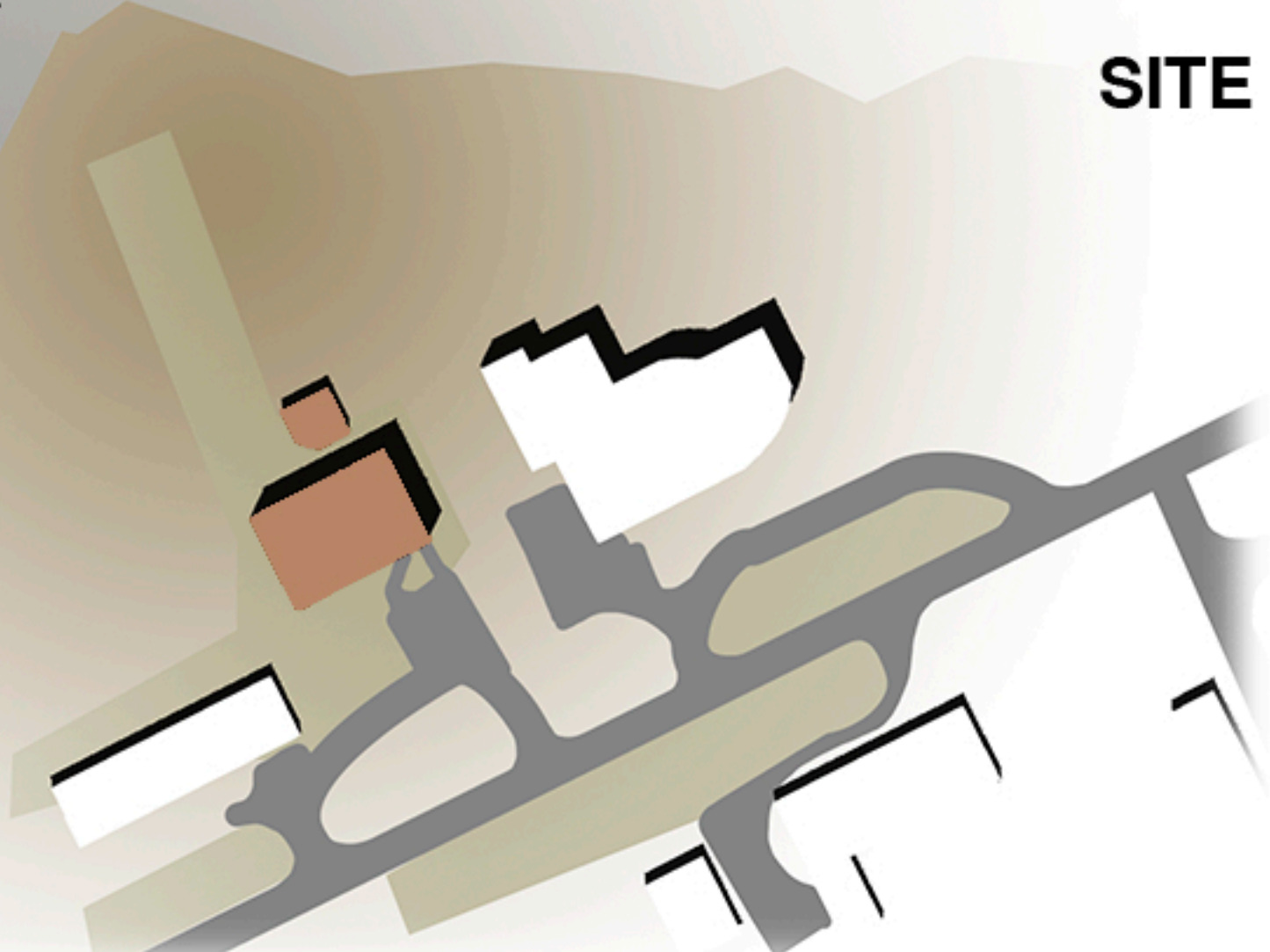
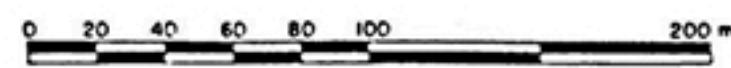

New code restrictions stipulated that the first floor of this vacation house, which is adjacent to wetlands and in an area subject to periodic hurricane flooding, be lifted 15 feet over mean high water - in this case some ten feet over existing grade.

FIRST FLOOR PLAN

