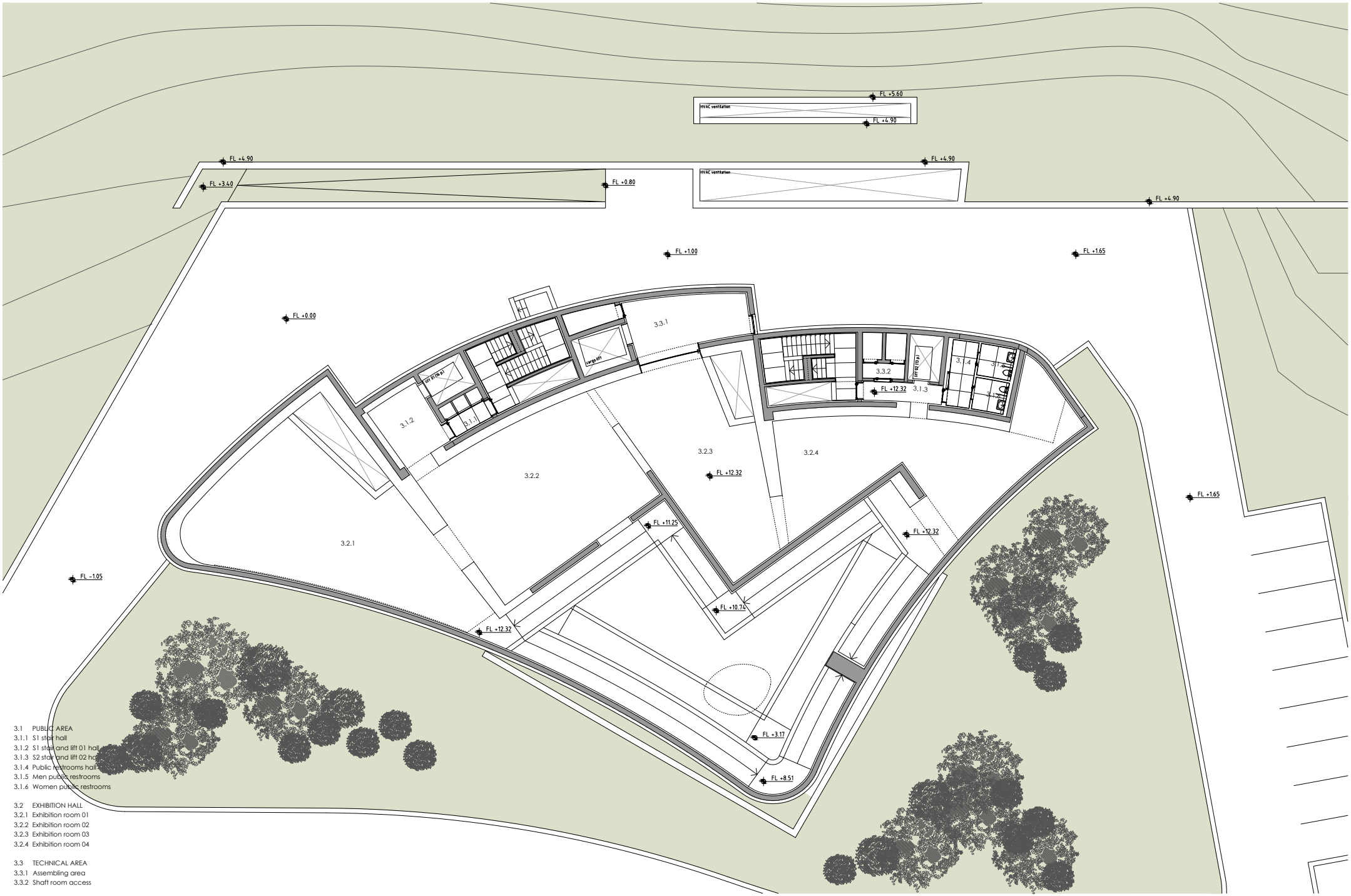

3.1 PUBLIC AREA
3.1.1 S1 stair hall
3.1.2 S1 stair and lift 01 hall
3.1.3 S2 stair and lift 02 hall
3.1.4 Public restrooms hall
3.1.5 Men public restrooms
3.1.6 Women public restrooms

3.2 EXHIBITION HALL
3.2.1 Exhibition room 01
3.2.2 Exhibition room 02
3.2.3 Exhibition room 03
3.2.4 Exhibition room 04

3.3 TECHNICAL AREA
3.3.1 Assembling area
3.3.2 Shaft room access

3F FLOOR PLAN