

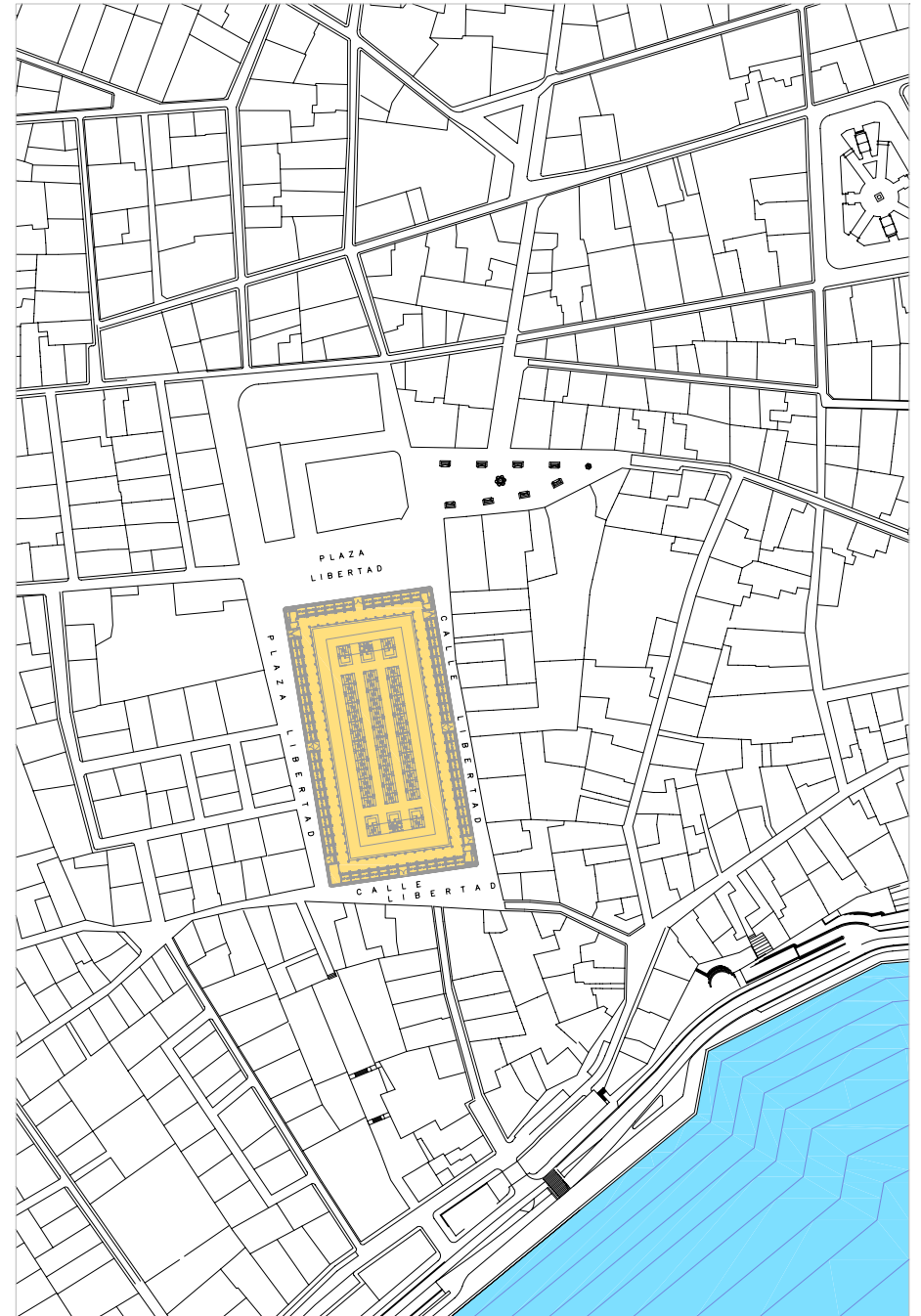

SITE MAP - E : 1/10.000

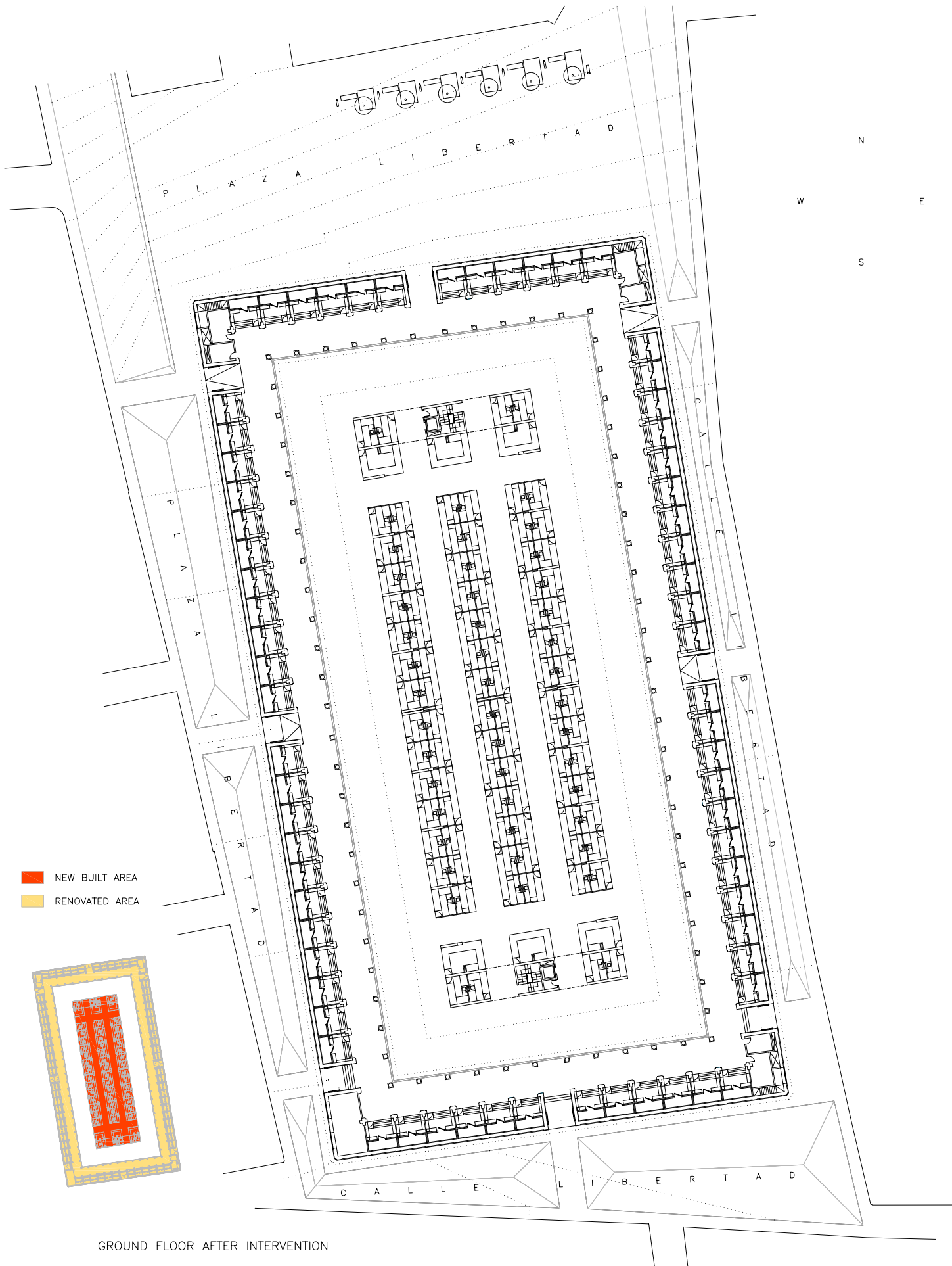

MARKET'S LOCATION - E : 1/2.000



GROUND FLOOR AFTER INTERVENTION

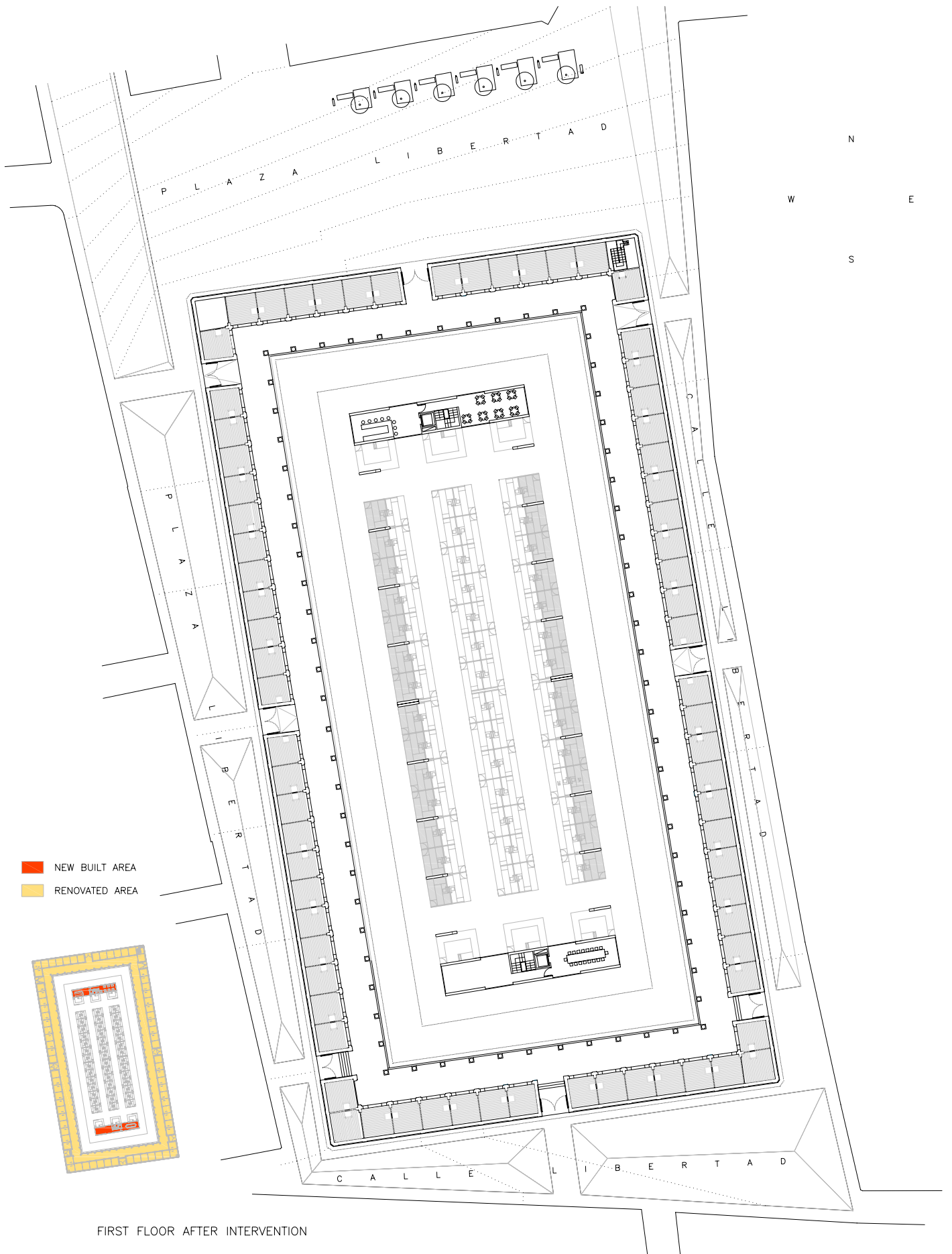

FIRST FLOOR AFTER INTERVENTION

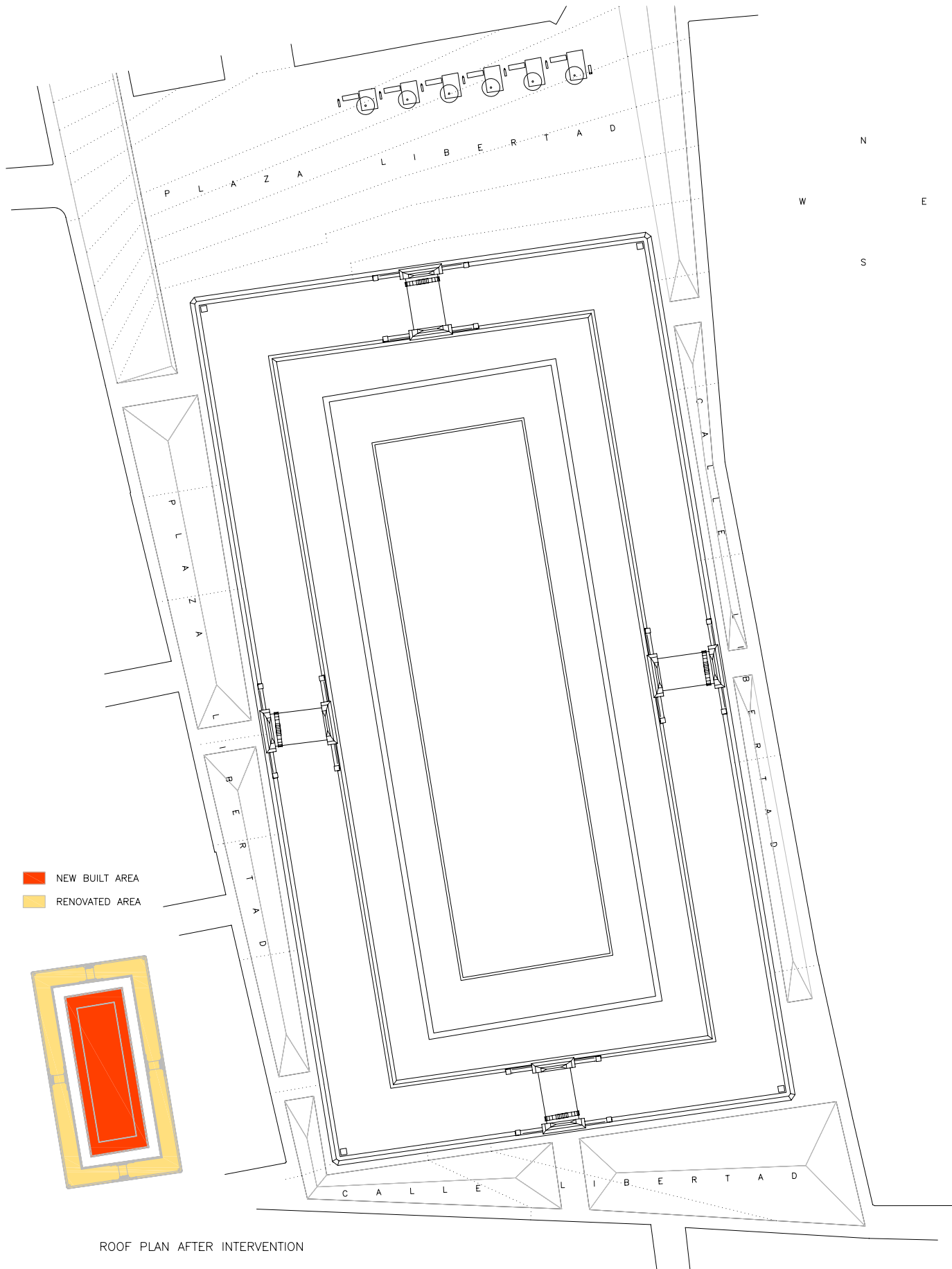

ROOF PLAN AFTER INTERVENTION

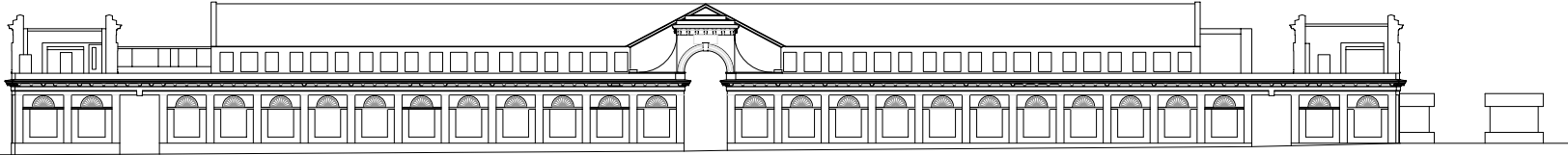

EAST ELEVATION (LIBERTAD STREET) BEFORE INTERVENTION

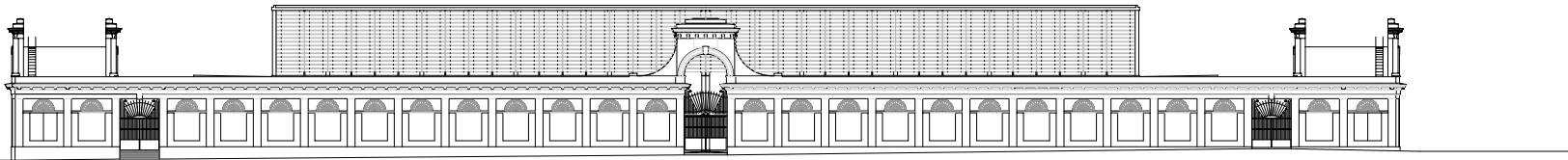

EAST ELEVATION (LIBERTAD STREET) AFTER INTERVENTION

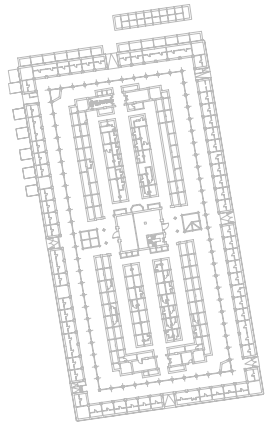

SOUTH ELEVATION

PLAN BEFORE INTERVENTION

EAST ELEVATION

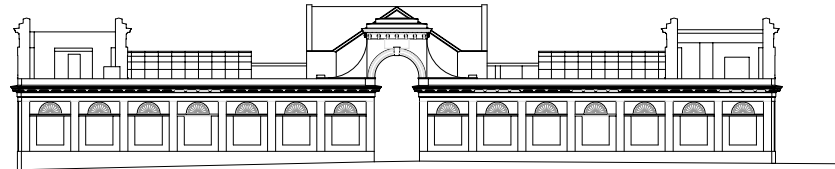

SOUTH ELEVATION (LIBERTAD STREET) BEFORE INTERVENTION

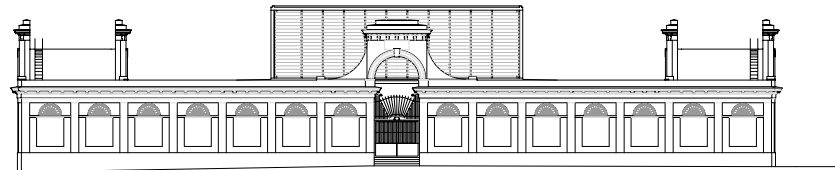

SOUTH ELEVATION (LIBERTAD STREET) AFTER INTERVENTION

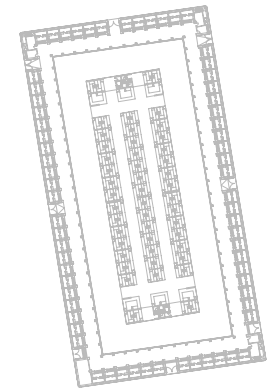

SOUTH ELEVATION

PLAN AFTER INTERVENTION

EAST ELEVATION

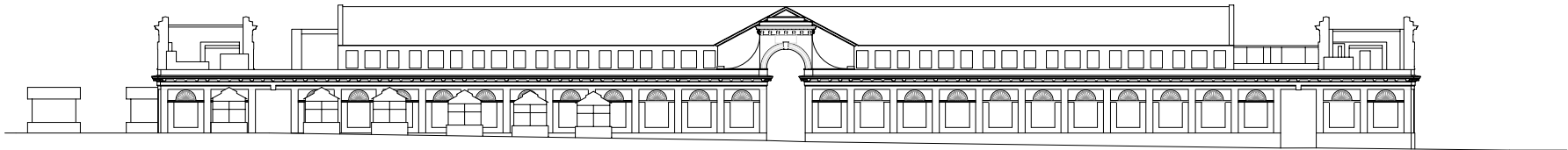

WEST ELEVATION (LIBERTAD SQUARE) BEFORE INTERVENTION

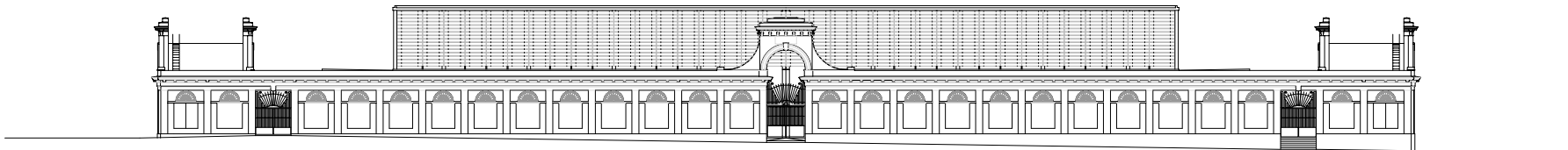

WEST ELEVATION (LIBERTAD SQUARE) AFTER INTERVENTION

NORTH ELEVATION

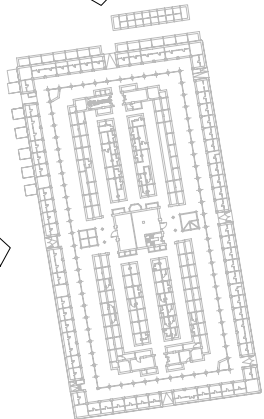

WEST ELEVATION

PLAN BEFORE INTERVENTION

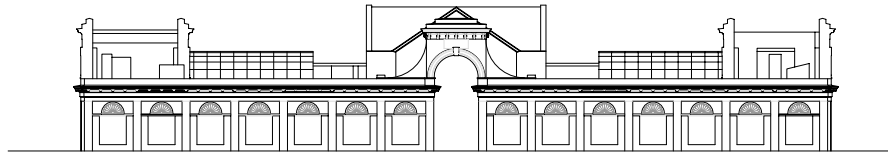

NORTH ELEVATION (LIBERTAD SQUARE) BEFORE INTERVENTION

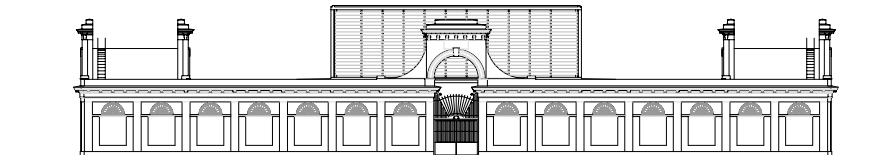

NORTH ELEVATION (LIBERTAD SQUARE) AFTER INTERVENTION

NORTH ELEVATION

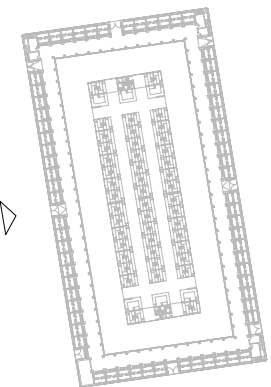

WEST ELEVATION

PLAN AFTER INTERVENTION

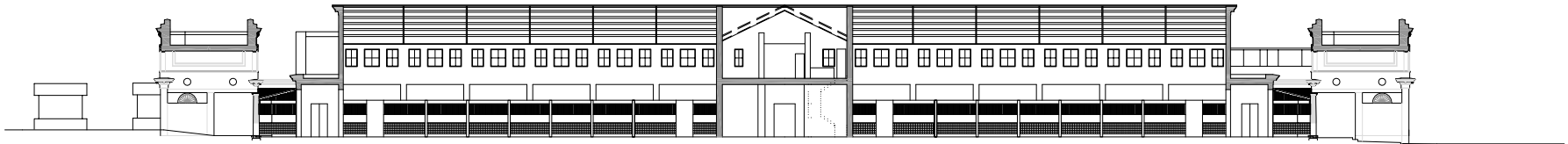

LONGITUDINAL SECTION BEFORE INTERVENTION

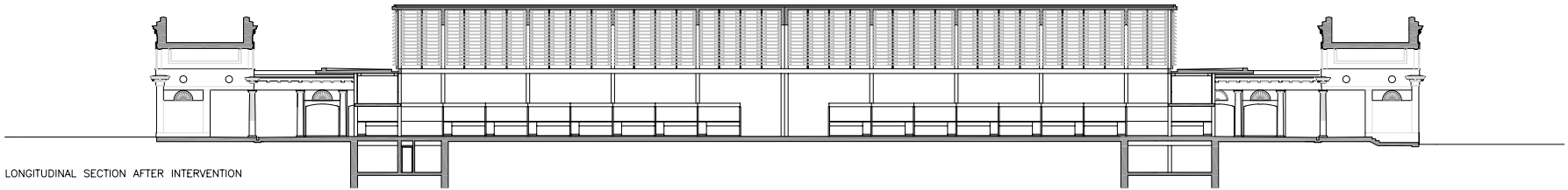

LONGITUDINAL SECTION AFTER INTERVENTION

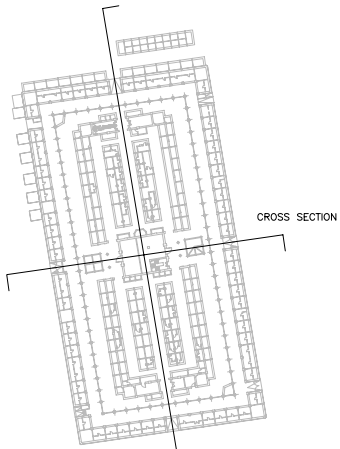

PLAN BEFORE INTERVENTION

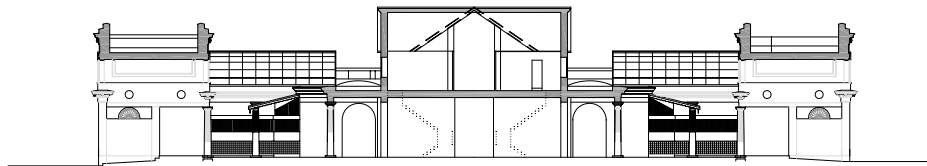

CROSS SECTION BEFORE INTERVENTION

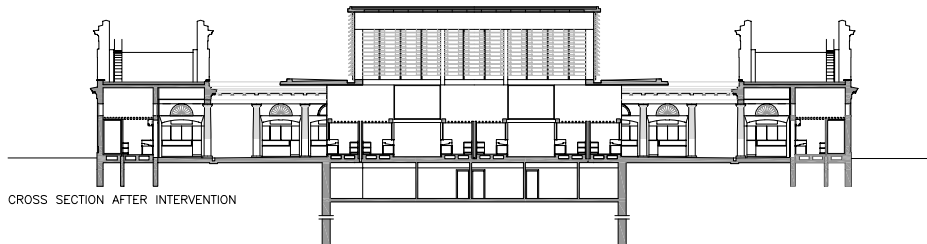

CROSS SECTION AFTER INTERVENTION

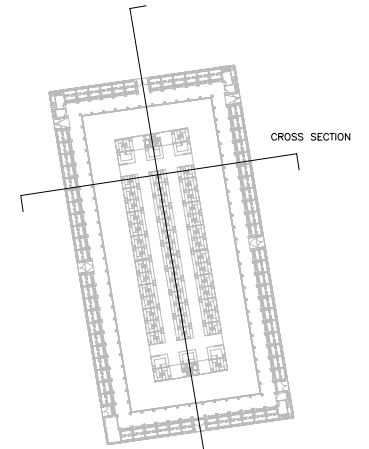

PLAN AFTER INTERVENTION

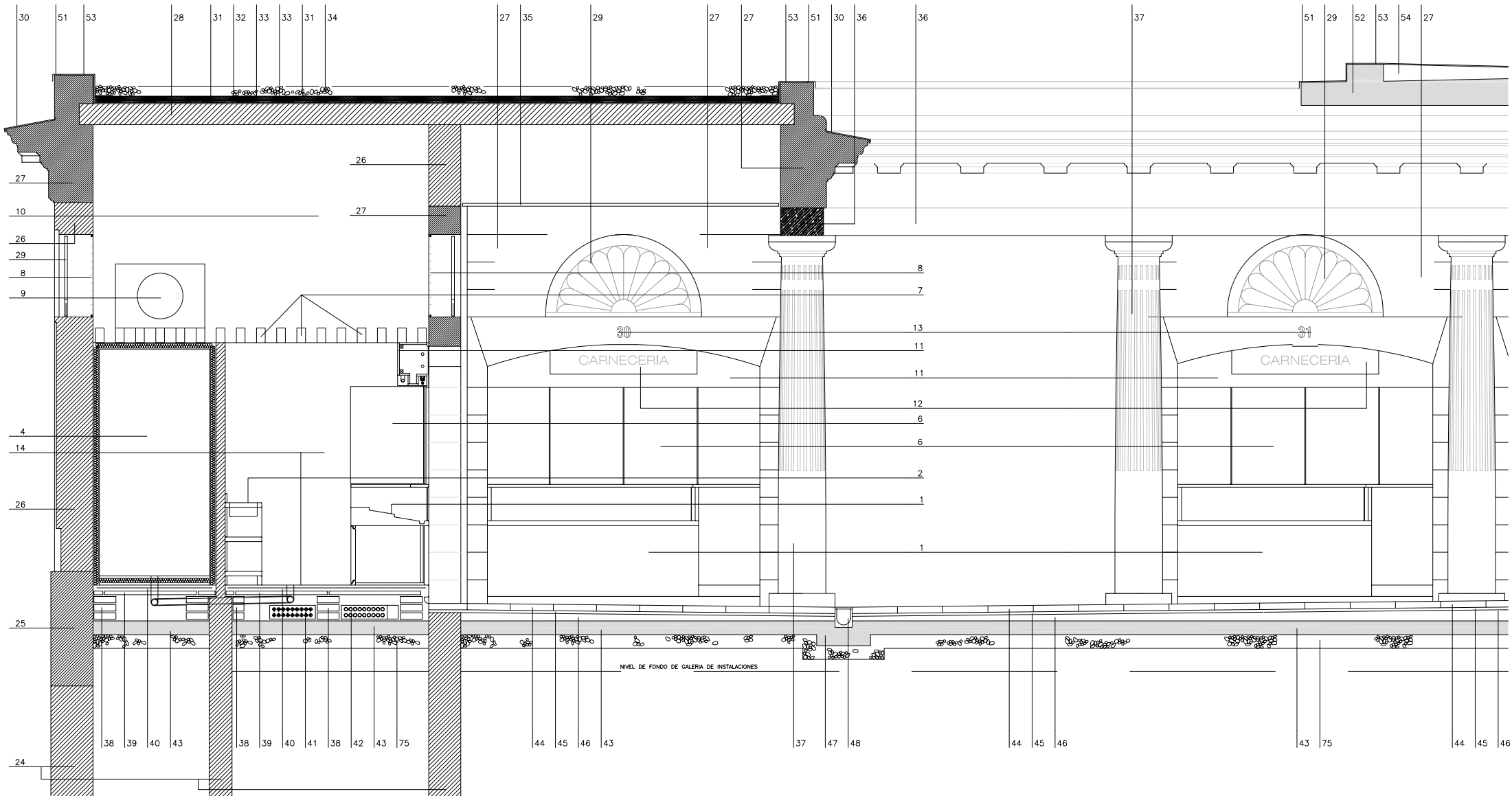

- | | | | | |
|---|---|---|---|---|
| <p>1.- VITRINA FRIGORIFICA DE CONSERVACION PARA CARNES Y CHARCUTERIA EN ACERO INOXIDABLE, FRONTAL DE DESPACHO EN LUNA DE VIDRIO LAMINAR 3+3</p> <p>2.- MESA SOTABANCO CON FUENTE LAVAMANOS EN ACERO INOXIDABLE, FONDO 400 mm.</p> <p>4.- CAMARA FRIGORIFICA DE CONSERVACION, PANELES PREFABRICADOS INYECTADOS EN POLIURETANO e= 70 mm. ACABADOS INTERIOR Y EXTERIOR CHAPA LACADA EN BLANCO, SUELO e= 100 mm. REFORZADO ANTIDESLIZANTE Y PERFIL SANITARIO EN TODAS SUS ARISTAS INCLUIDO PUERTA PIVOTANTE DE 1850 x 800 mm.</p> <p>6.- CIERRE DE PUESTO EN TABLERO FENOLICO BLANCO, e= 13 mm. BAOQUELIZADO, APILABLE EN EXTREMOS, CON GUIA SUPERIOR, HERRAJES DE COLGAR Y SEGURIDAD EN ACERO INOXIDABLE</p> <p>7.- VIGUERA EXISTENTE DE MADERA, 95x160 mm., DECAPADA, SANEADA Y TRATADA, ACABADO XYLADECTOR, INCLUIDO HUECO DE ACCESO MEDIANTE EMBROCALADO DE VIGUETAS</p> <p>8.- MOSQUITERA ACERO INOXIDABLE 5/ DETALLES DE CARPINTERIA</p> <p>9.- ALQUAJIMERA MAQUINARIA CAMARA FRIGORIFICA</p> | <p>10.- TABIQUERIA EXISTENTE, SANEADO, REPARACION DE ENFOSCADO O ESTUCO Y PINTADO CALON FORMADO POR TABLERO FENOLICO BLANCO BAOQUELIZADO e= 13 mm.</p> <p>11.- CANTONADO PERFIL ACERO INOXIDABLE, PARA ALCAJIMAJE DE LUNA PARA ROTULO E ILUMINACION DEL MISMO Y VITRINA, ASI COMO ANCLAJE DE GUIA PARA CIERRE PUESTO LUNA DE VIDRIO LAMINAR 3+3 CON SERIGRAFIA COMERCIAL EN COLOR</p> <p>12.- NUMERO DE PUESTO LABRADO EN CLAVE EXISTENTE DE PIEDRA</p> <p>14.- PAVIMENTO Y PARAMENTOS VERTICALES PUESTO EN RESINAS EPOXI TIPO SIKAFLOOR 155 WN ANTIDESLIZANTE SOBRE MORTERO AUTONIVELANTE EPOXICA, INCLUIDO MEDIAS CAJAS</p> <p>24.- CIMENTACION EXISTENTE DE LADRILLO TACO, DIMENSIONES 28x13,5x4 cm.</p> <p>25.- ZOCALO EXISTENTE DE PIEDRA GONONERA, SANEADO Y LIMPIEZA MECANICA Y QUIMICA PARA ELIMINACION DE REVESTIMIENTO, ELIMINACION DE SALES, RECONSTRUCCION, COSIDO DE ELEMENTOS FRACTURADOS, TRATAMIENTO BIOCIDIA E HIDROFUGACION</p> <p>26.- MURO EXISTENTE DE LADRILLO TACO, DIMENSIONES 28x13,5x4 cm., SANEADO, REPARACION DE ENFOSCADO O ESTUCO Y PINTURA MINERAL ACABADO</p> | <p>27.- FABRICA DE SILLERIA DE PIEDRA EXISTENTE, SANEADO Y LIMPIEZA MECANICA Y QUIMICA, PARA ELIMINACION DE REVESTIMIENTO, ELIMINACION DE SALES, RECONSTRUCCION, COSIDO DE ELEMENTOS FRACTURADOS, TRATAMIENTO BIOCIDIA E HIDROFUGACION</p> <p>28.- FORJADO EXISTENTE DE VIGUETAS Y BOVEDILLAS DE HORMIGON</p> <p>29.- REJIA EXISTENTE, RESTAURACION, SANEADO, IMPRIMACION Y ACABADO OXIRON</p> <p>30.- BABERO DE CHAPA DE ZINC</p> <p>31.- CAPA SEPARADORA SIKAPLAST PIP 300</p> <p>32.- IMPERMEABILIZANTE, MEMBRANA TROCAL SIGMA e= 1,5 mm.</p> <p>33.- AISLAMIENTO TERMICO, DOBLE PANEL RIGIDO DE PULVICESTIRENO EXTRUSIONADO e= 3 cm.</p> <p>34.- MORRO DE MARMOL BLANCO Ø 50 mm. MINIMO</p> <p>35.- FALSO TECHO DE ESCAYOLA PARA EXTERIORES, ACABADO PINTURA PLASTICA SATINADA</p> <p>36.- VIGA EXISTENTE DE MADERA 47x30,5 cm. DECAPADA, SANEADA Y TRATADA, ACABADO XYLADECTOR</p> | <p>37.- COLUMNA EXISTENTE DE TAMBORES DE PIEDRA TALLADA, SANEADO Y LIMPIEZA MECANICA Y QUIMICA PARA ELIMINACION DE REVESTIMIENTO, ELIMINACION DE SALES, RECONSTRUCCION, COSIDO DE ELEMENTOS FRACTURADOS, TRATAMIENTO BIOCIDIA E HIDROFUGACION</p> <p>38.- MURETES DE FABRICA DE LADRILLO MACIZO PARA APOYO DE RECRECIDO EN PUESTOS</p> <p>39.- RASILLON</p> <p>40.- CAPA DE COMPRESION, MALLAZO 15x15 cm. Ø 8</p> <p>41.- CONDUCTO PARA INSTALACIONES DE FONTANERIA</p> <p>42.- CONDUCTO PARA INSTALACIONES DE ELECTRICIDAD, VOZ Y DATOS</p> <p>43.- SOLERA DE HORMIGON SEGUN PLANOS DE ESTRUCTURA</p> <p>44.- SOLADO DE PIEDRA DE GRANITO PARDO e= 7 cm., DESPIECE 50x70 cm. APROX.</p> <p>45.- MORTERO DE AGARRE</p> <p>46.- HORMIGON PARA PENDIENTES</p> <p>47.- CUNA DE HORMIGON e= 20 cm. EN RECORRIDO DE CANALETA Y EN LA PROPIA SOLERA</p> | <p>48.- CANALETA PERIMETRAL DE HORMIGON POLIMERO CON BASTIDOR INTEGRADO DE FUNDICION Y TAPAS DE COBERTURA DE FUNDICION</p> <p>51.- REMATE PERFIL COLAMINADO SIKAPLAST</p> <p>52.- VISERA DE HORMIGON BLANCO VISTO SEGUN PLANOS DE ESTRUCTURA</p> <p>53.- MEMBRANA SIKAPLAST G</p> <p>54.- HORMIGON ALIGERADO PARA FORMACION DE PENDIENTE</p> <p>62.- PANTALLA CONTINUA DE HORMIGON, REALIZADA CON PROCEDIMIENTOS BENTONICOS</p> <p>75.- ENCAJADO 15 cm.</p> |
|---|---|---|---|---|

- Images

- Before and after completion comparative images



OLD BUILDING EAST FACADE BEFORE INTERVENTION

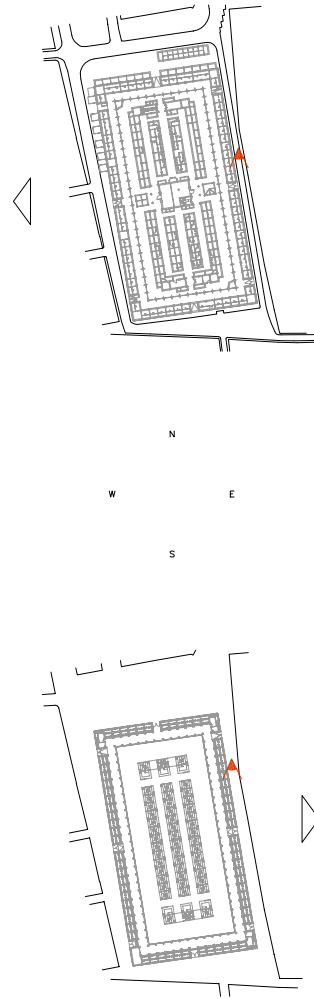

OLD BUILDING EAST FACADE AFTER INTERVENTION



OLD BUILDING CENTRAL GALLERY BEFORE INTERVENTION

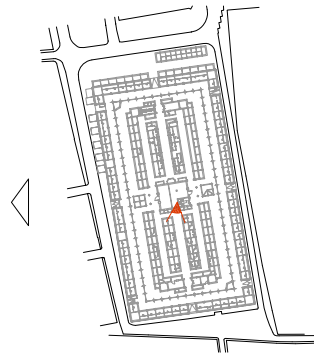

N
W E
S

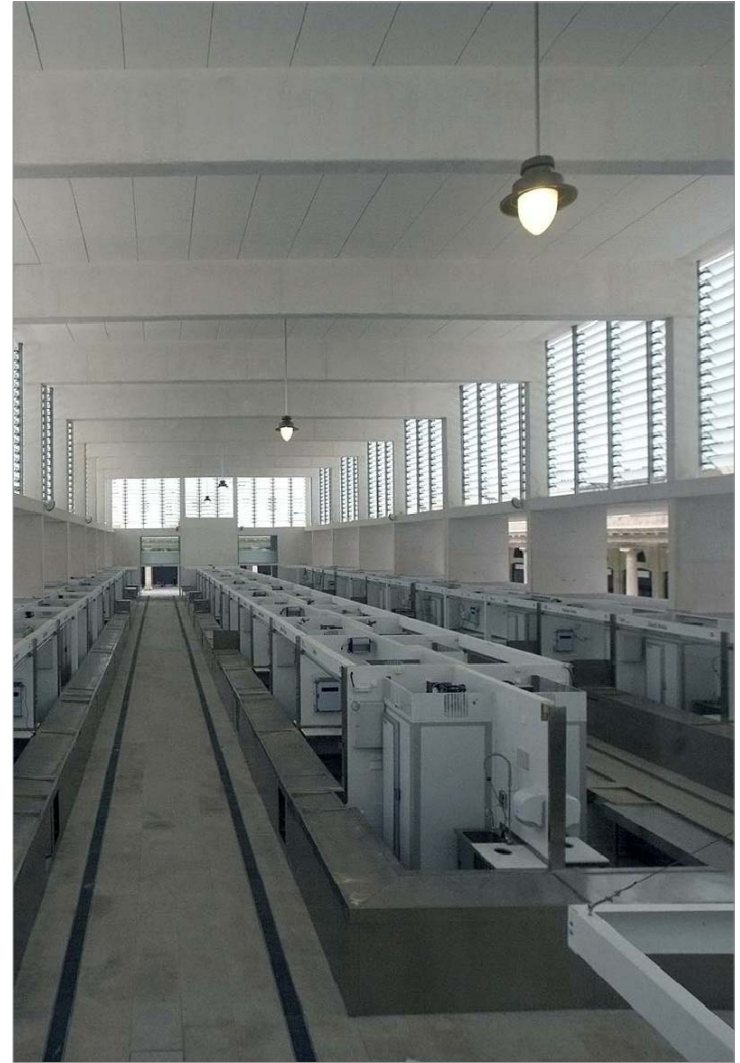
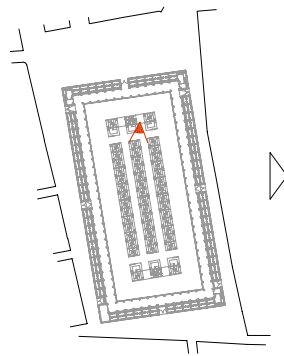

NEW BUILDING CENTRAL GALLERY



OLD BUILDING CENTRAL GALLERY BEFORE INTERVENTION

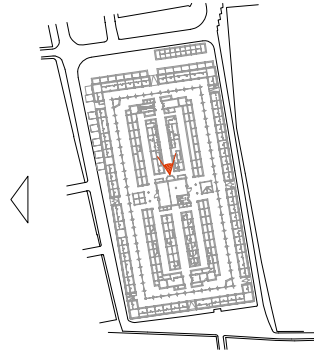

N
W E
S

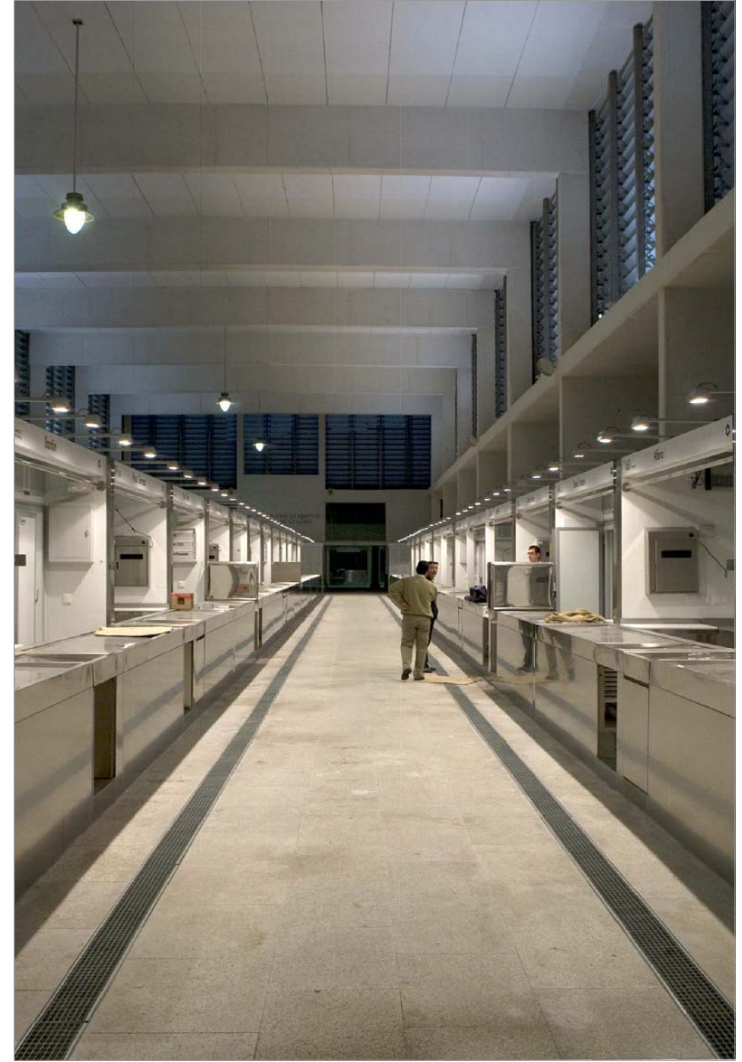
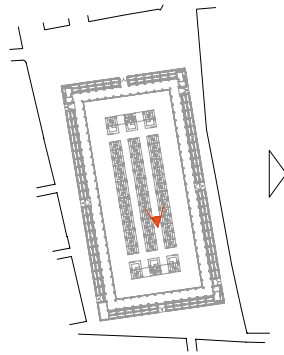

NEW BUILDING CENTRAL GALLERY



OLD BUILDING WEST FACADE COVERED BY LATER BUILT STANDS, BEFORE INTERVENTION



OLD BUILDING WEST FACADE AFTER INTERVENTION

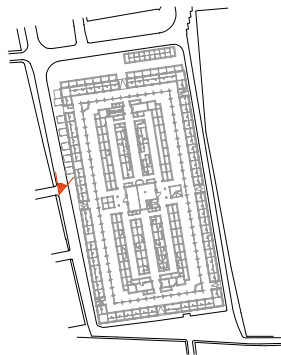

N
W E
S

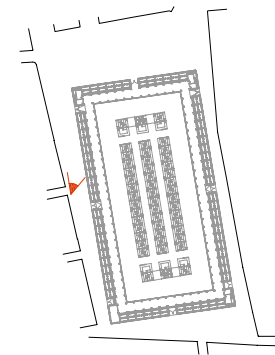

- Finished building images



INTERNAL STREET IN BETWEEN THE OLD AND NEW BUILDINGS

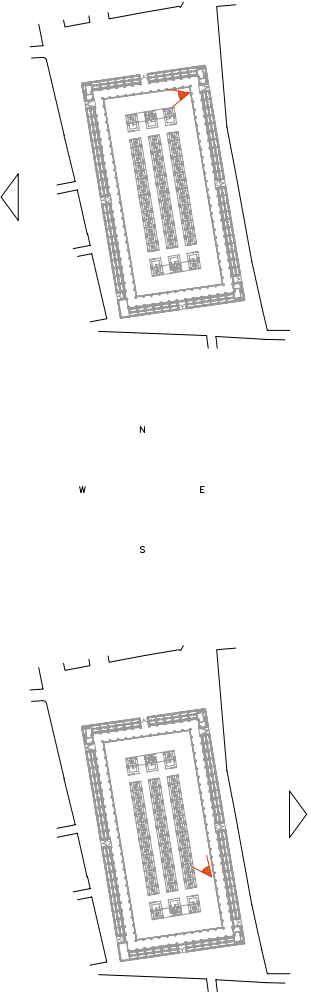

NEW BUILDING STANDS FRONT



WEST FACADE FROM ADJACENT STREET

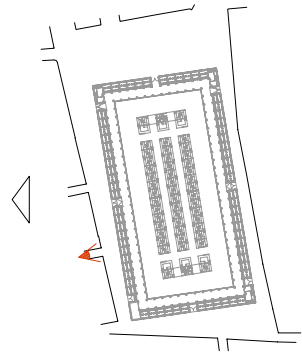

N
W E
S

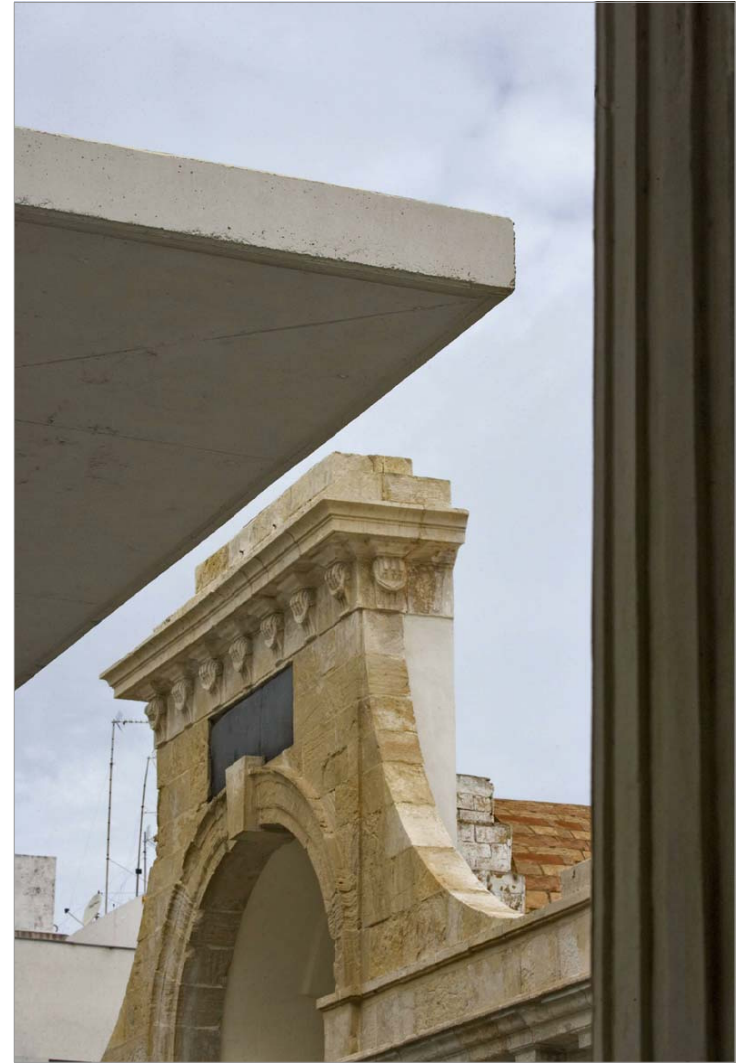
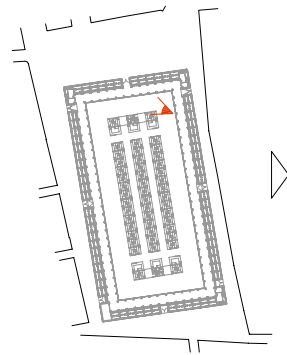

NORTH FRONT FROM INTERIOR



EAST FRONT FROM INTERIOR

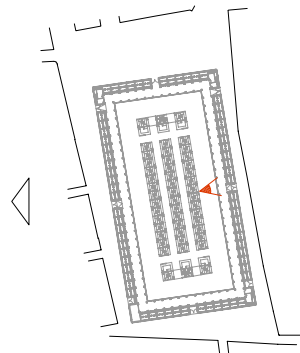

N
W E
S

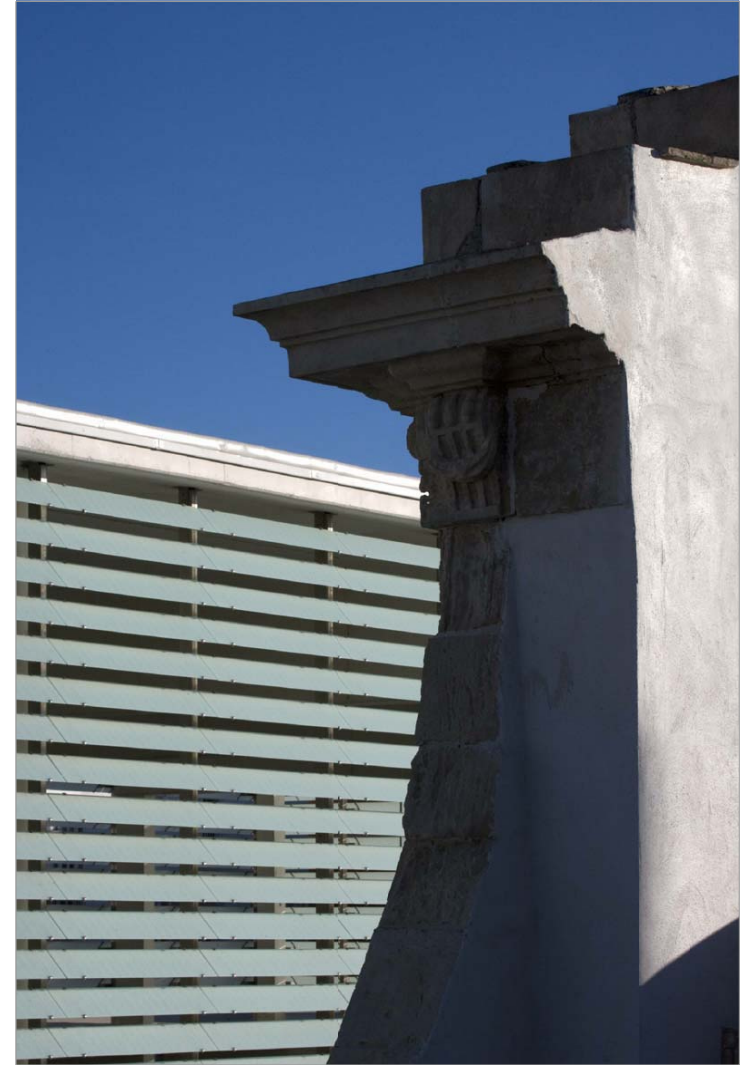
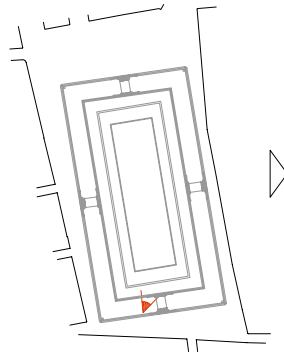

SOUTH FACADE DETAIL FROM ROOFTOP, NEW BUILT VOLUME VISIBLE AT THE REAR



CENTRAL VOLUME FROM THE EXISTING BUILDING ROOFTOP

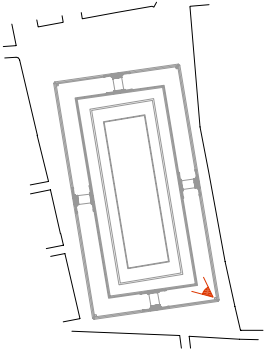
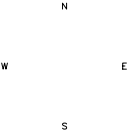



CENTRAL VOLUME ILLUMINATED



CENTRAL VOLUME AND FOOD STANDS FRONT

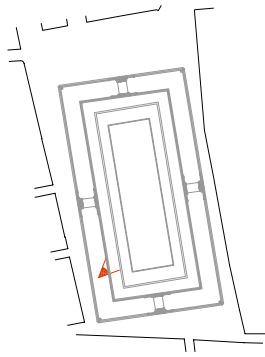

N
W
E
S

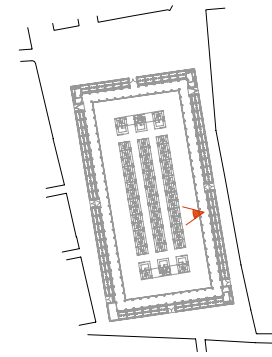



INTERNAL STREET IN BETWEEN THE OLD AND NEW BUILDINGS



OLD BUILDING GALLERY

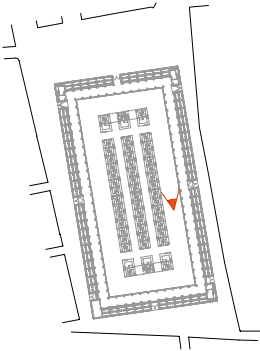

N
W E
S

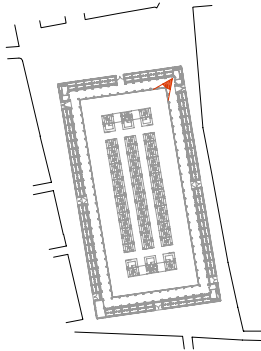



CENTRAL VOLUME FROM FIRST LEVEL



DETAIL WEST FACADE

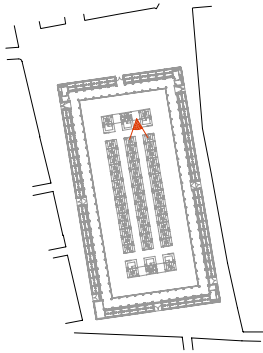

N
W
E
S

