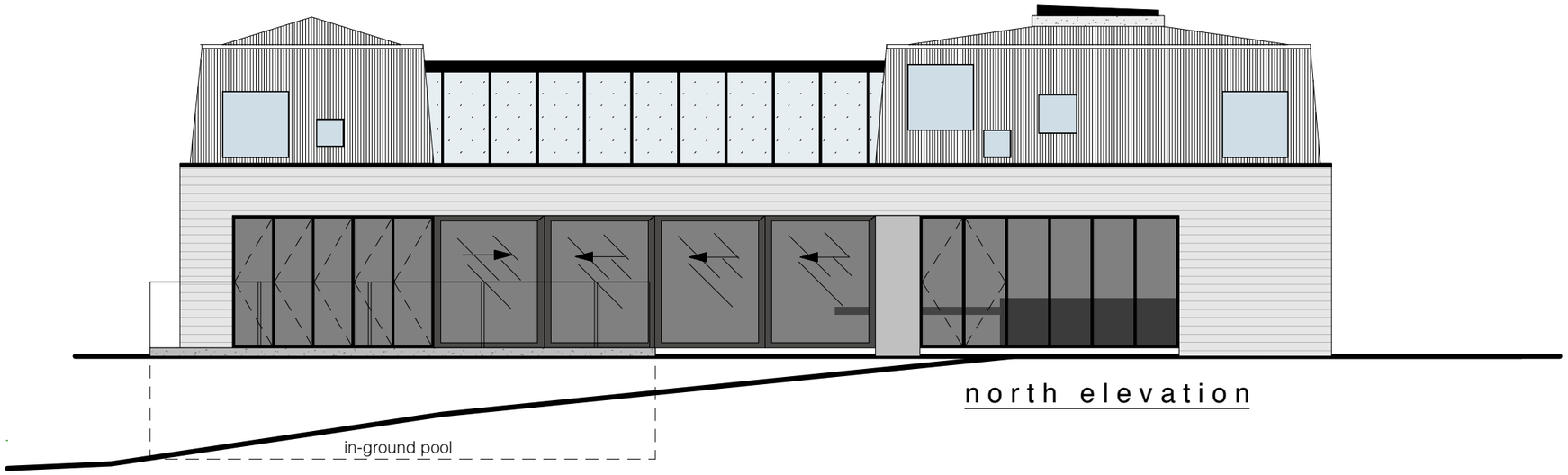

north elevation

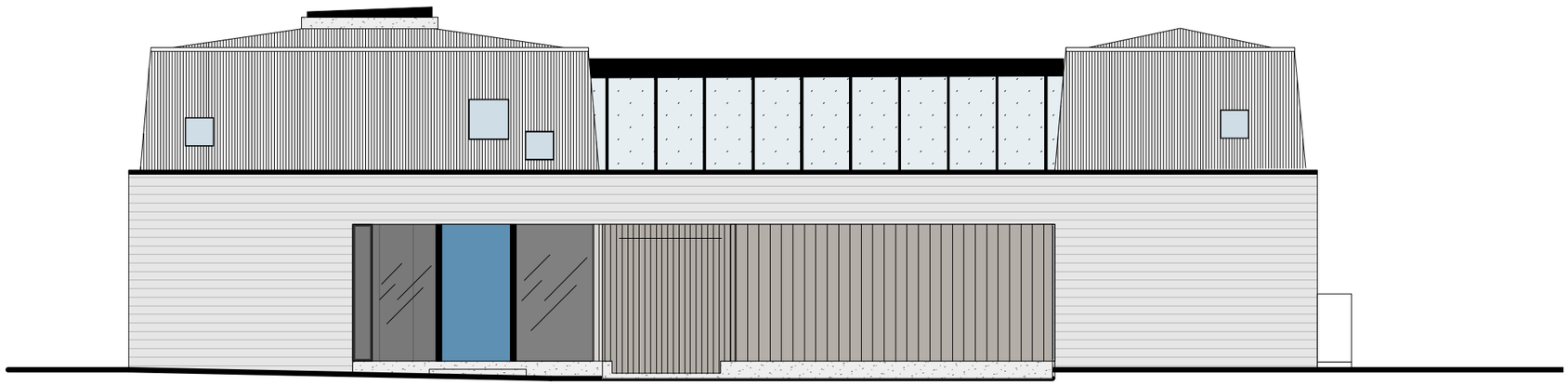

south elevation