

ARMÁRIO 01 - PLANTA

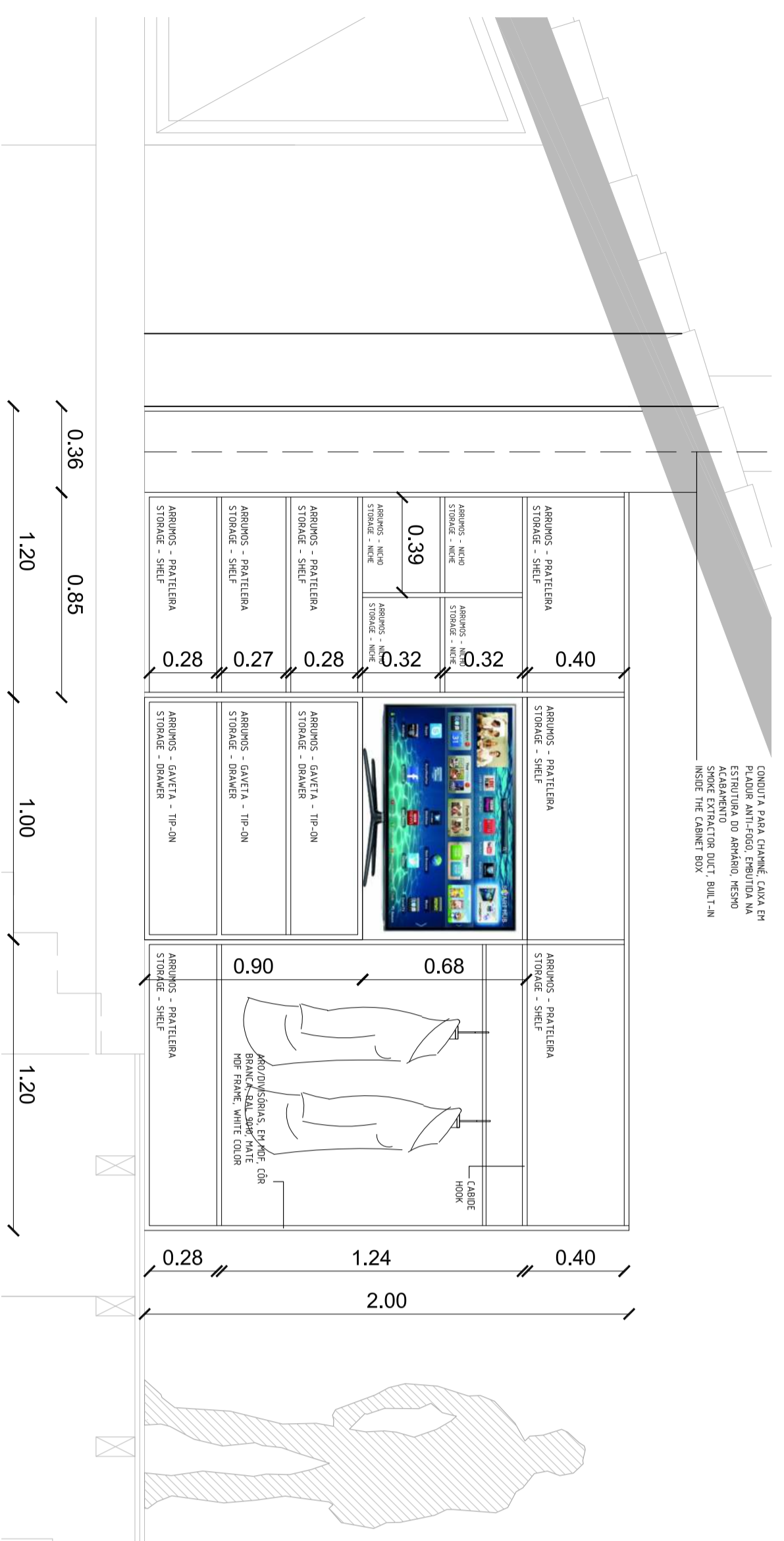

ARMÁRIO 01 - CORTE

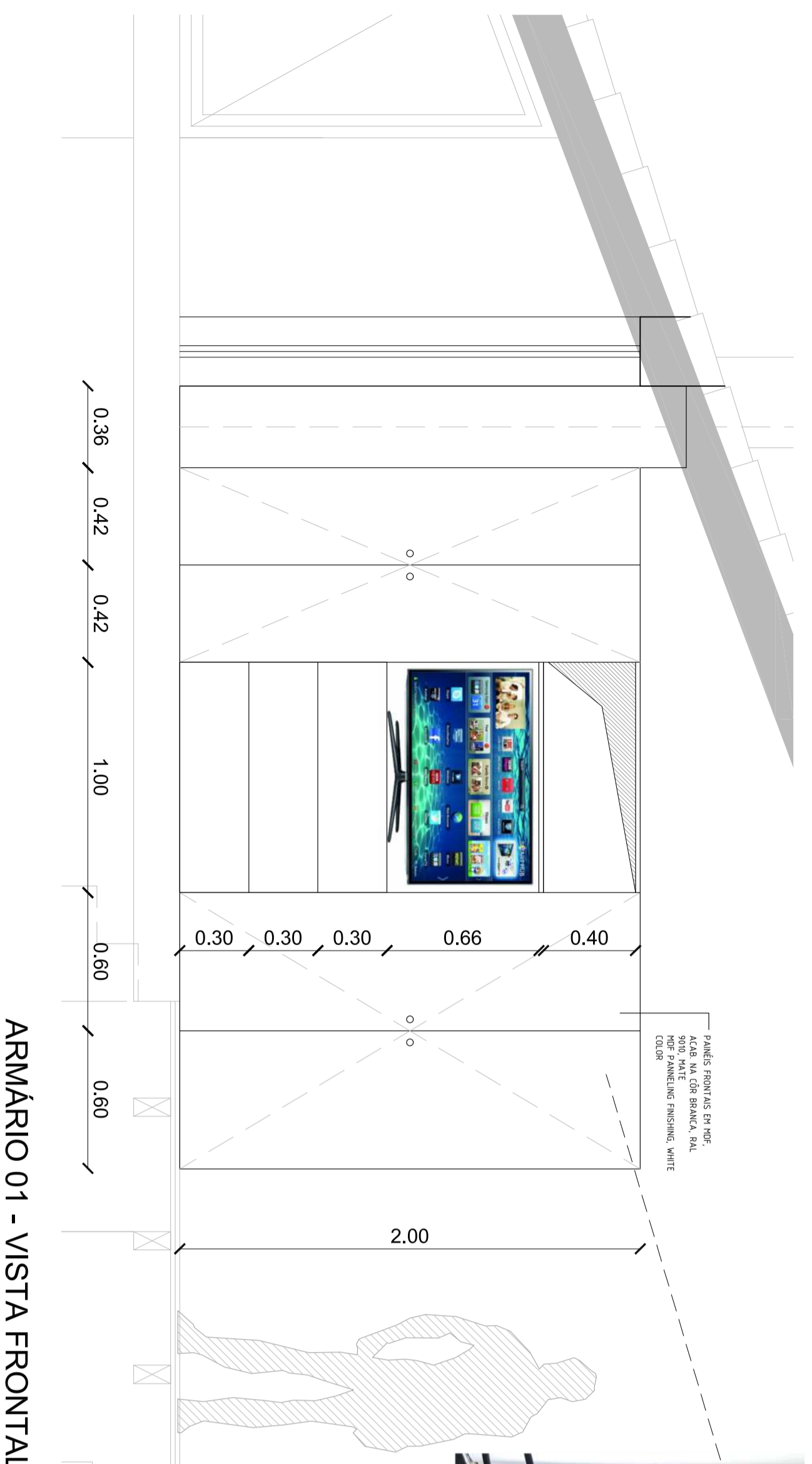

ARMÁRIO 01 - VISTA FRONTAL

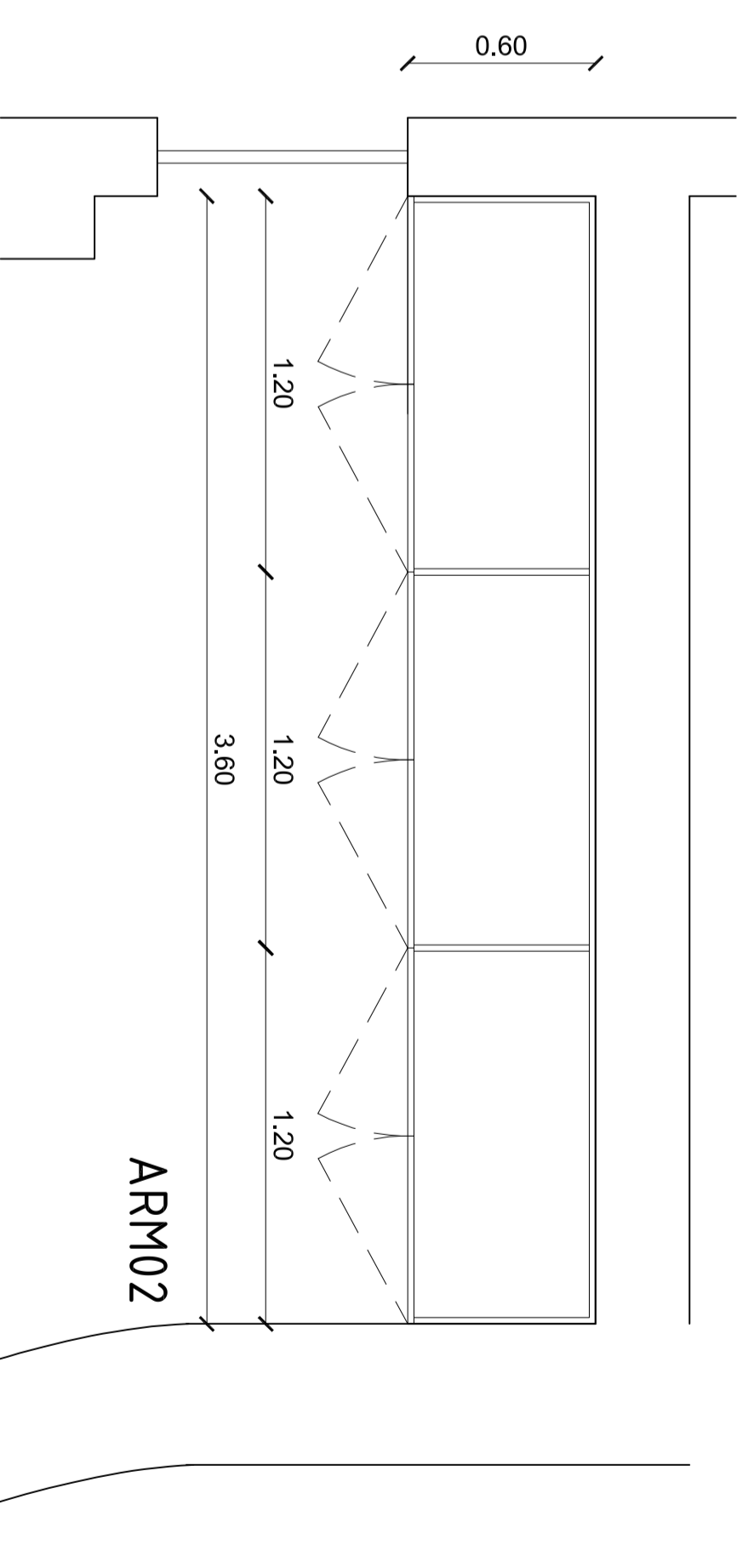
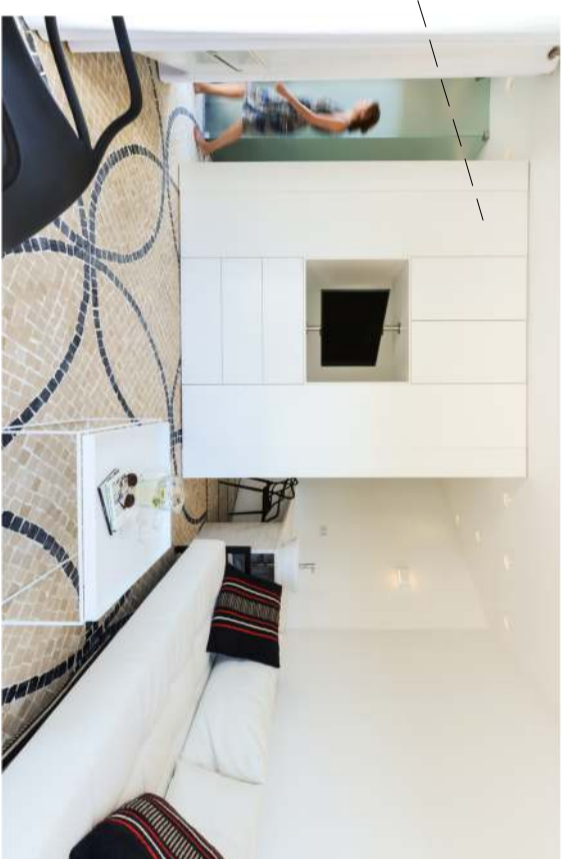

ARMÁRIO 02 - PLANTA

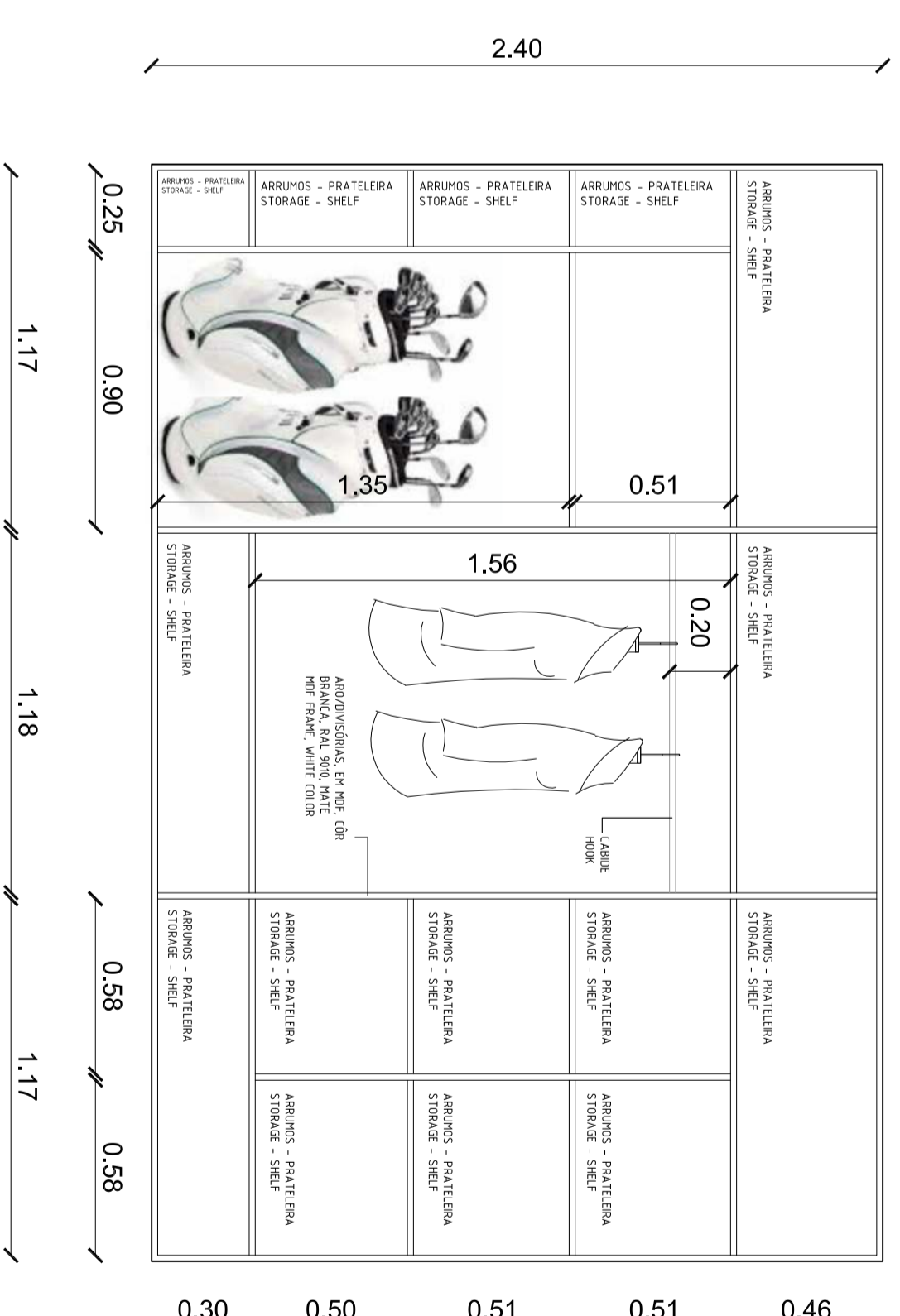

ARMÁRIO 02 - CORTE

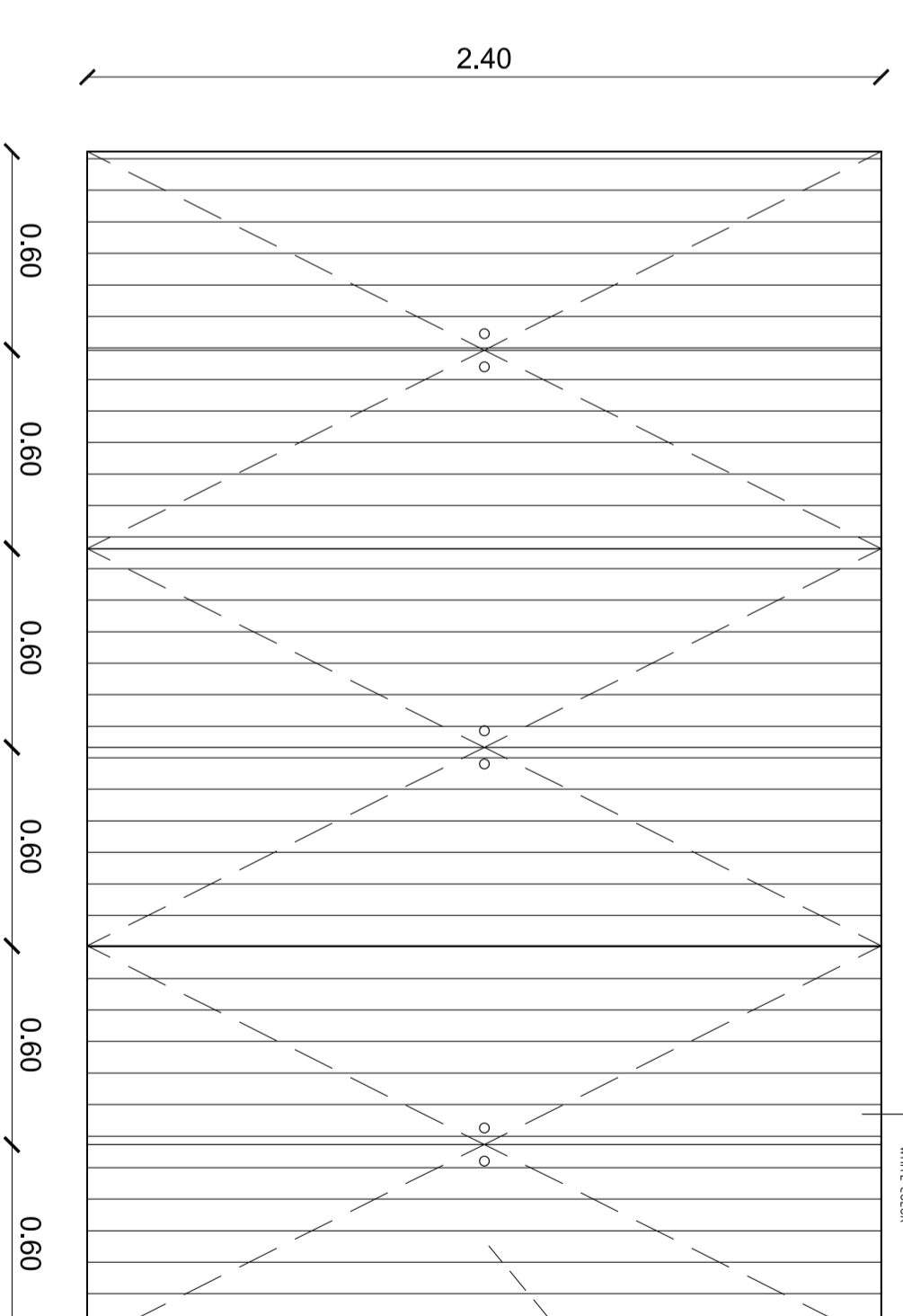

ARMÁRIO 02 - VISTA FRONTAL



studio arTe www.studioarte.com.br
 ARCHITECTURE & PROJECT MANAGEMENT proj@studioarte.com.br

REQUERENTE: Johan Herman Diederick Koppe
 LOCAL: Rua Nova da Boa Vista, nº 49, Silves
 DESIGNAÇÃO: DETALHES - ARMÁRIOS
 ARQUITETO: João Carriço COLABORADOR: Arnold Aarssen

DATA: 2015, Novembro 19
 ESCALA: 1/20
 FASE: EXECUÇÃO

TODAS AS DIMENSÕES REPRESENTADAS NAS FICHA TÉCNICAS E DESenhADAS DEVEM SER CONSIDERADAS EM CM.