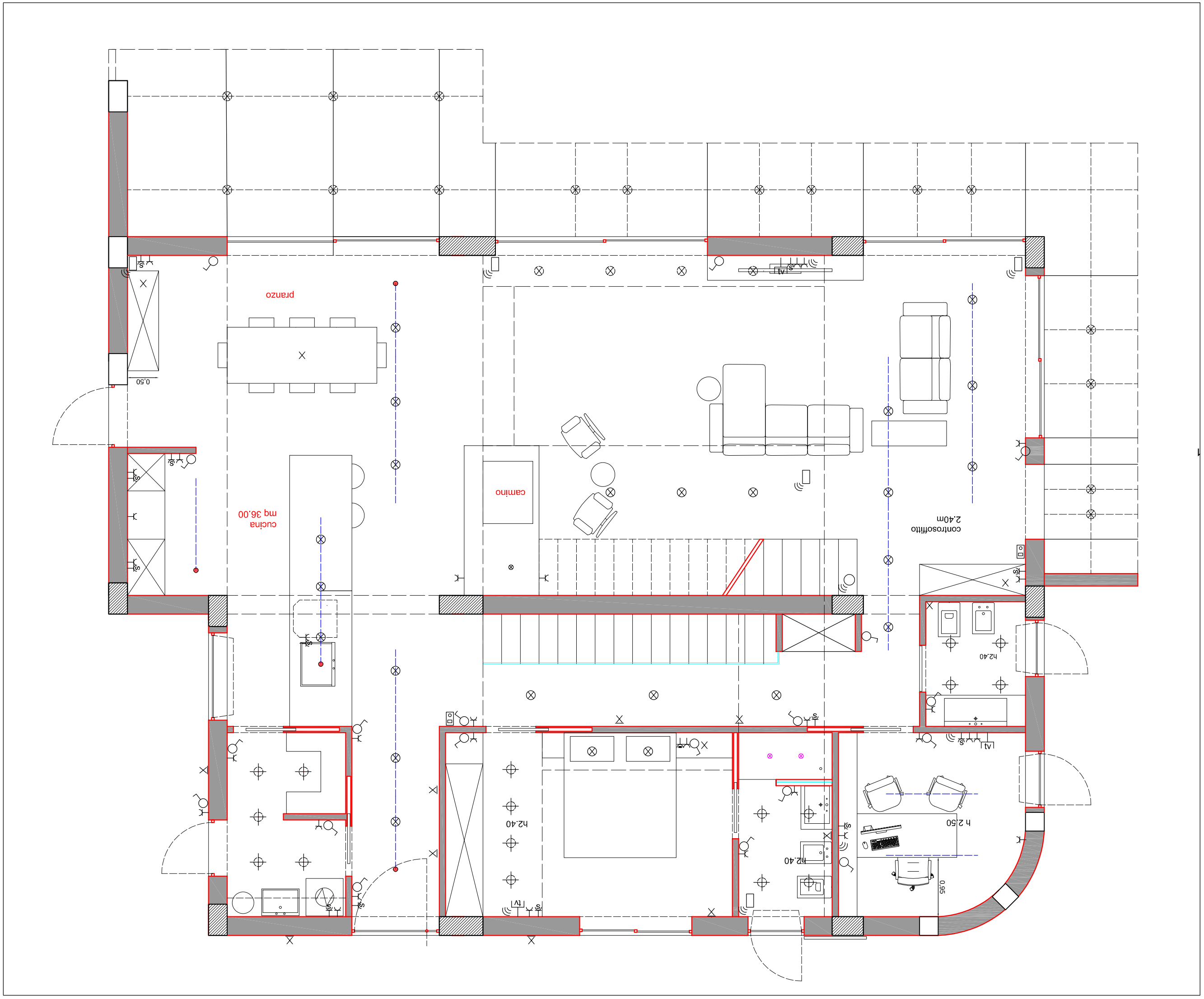
pranzo
cucina
mq 36.00
camino
controsoffitto
2.40m
h2.40
h 2.50
0.50
0.95