

COMUNE DI LOIRI PORTO SAN PAOLO

PROVINCIA DI OLBIA - TEMPIO



PROGETTO PER LA REALIZZAZIONE DI UN EDIFICIO DI CIVILE ABITAZIONE IN ZONA ENAS



PROGETTO -PIANTE PROSPETTI E SEZIONE-

IL PROGETTISTA:
geom. Claudio Marras

IL COMMITTENTE:
Sig. Franco Corrado

TAVOLA
P

DATA: NOVEMBRE 2012

GEOMETRA CLAUDIO MARRAS
Via Roma 21 07030 Bulzi (SS)
tel. 342162257
email geomarras5@gmail.com
P.I. 02454470993

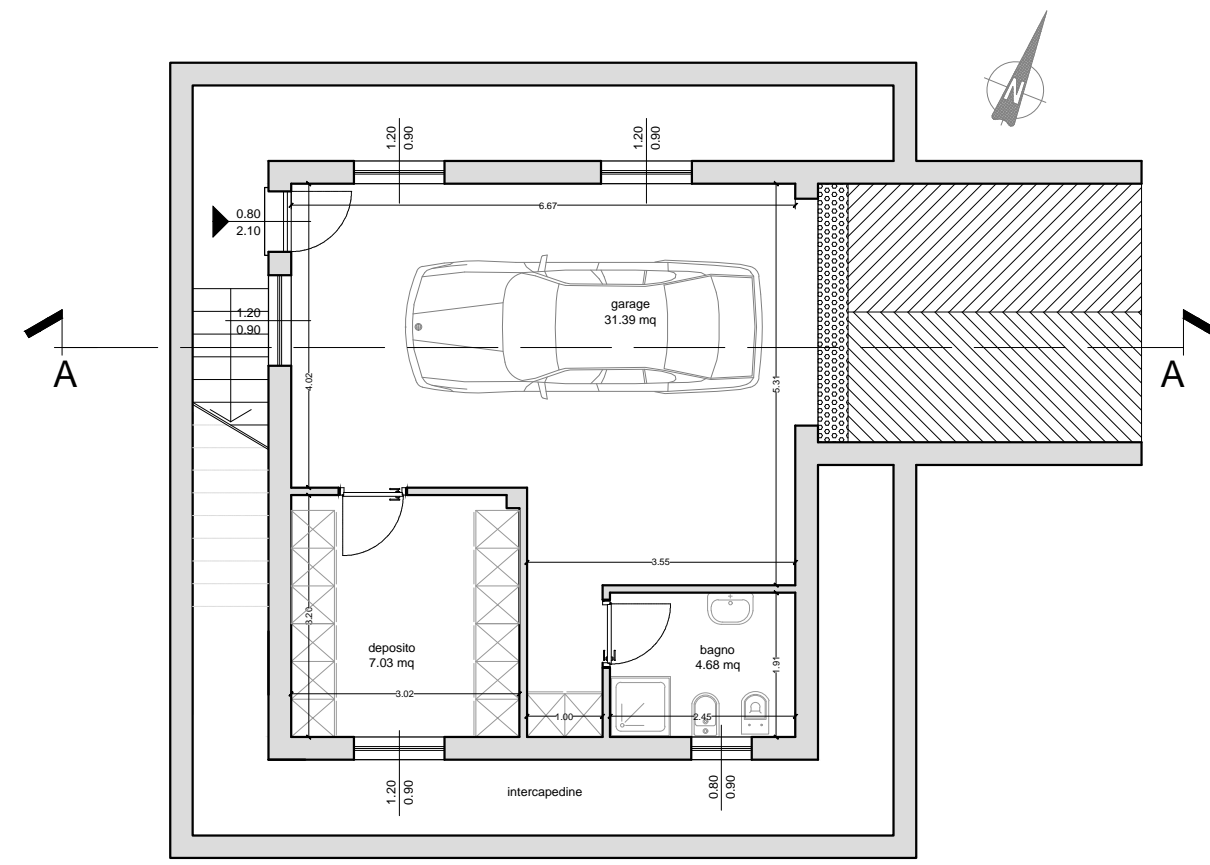

pianta piano seminterrato

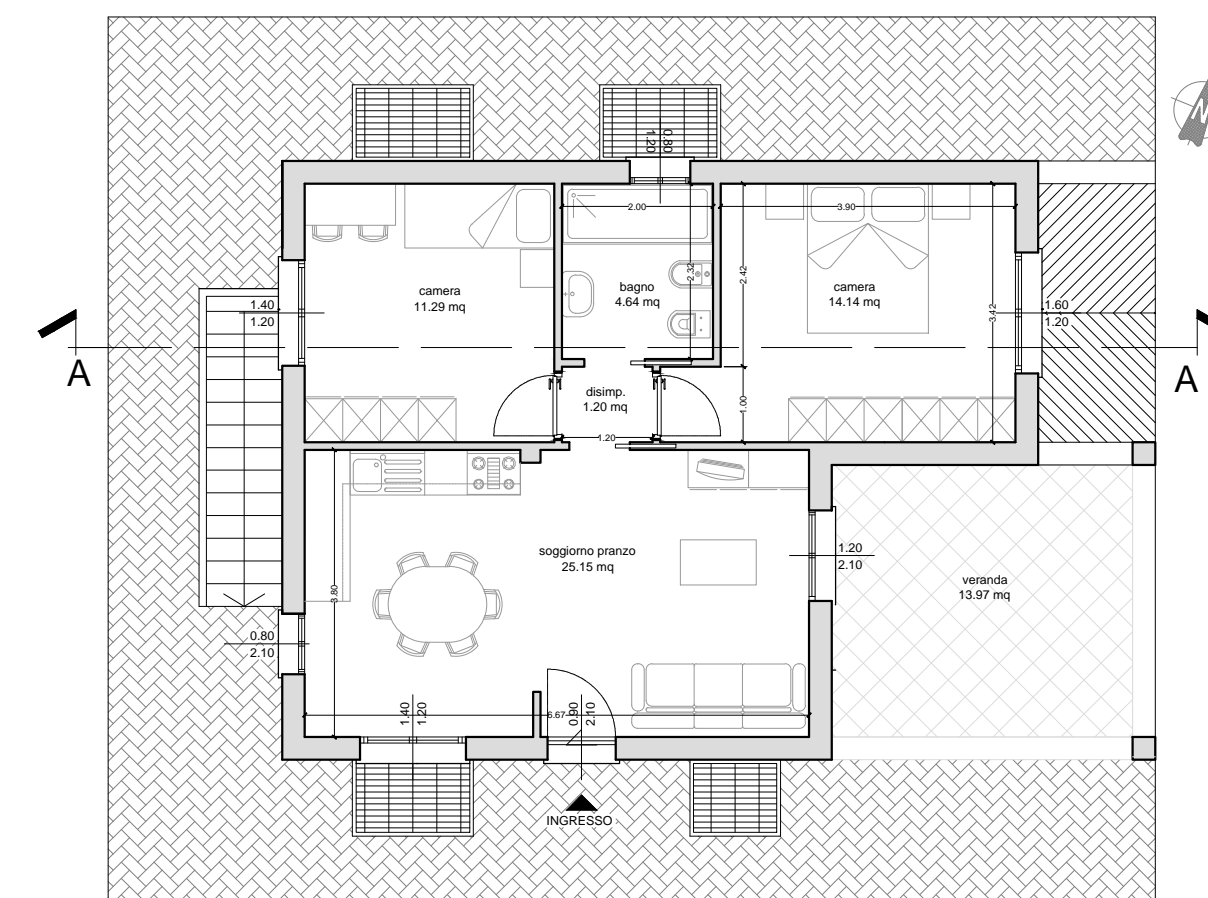

pianta piano terra

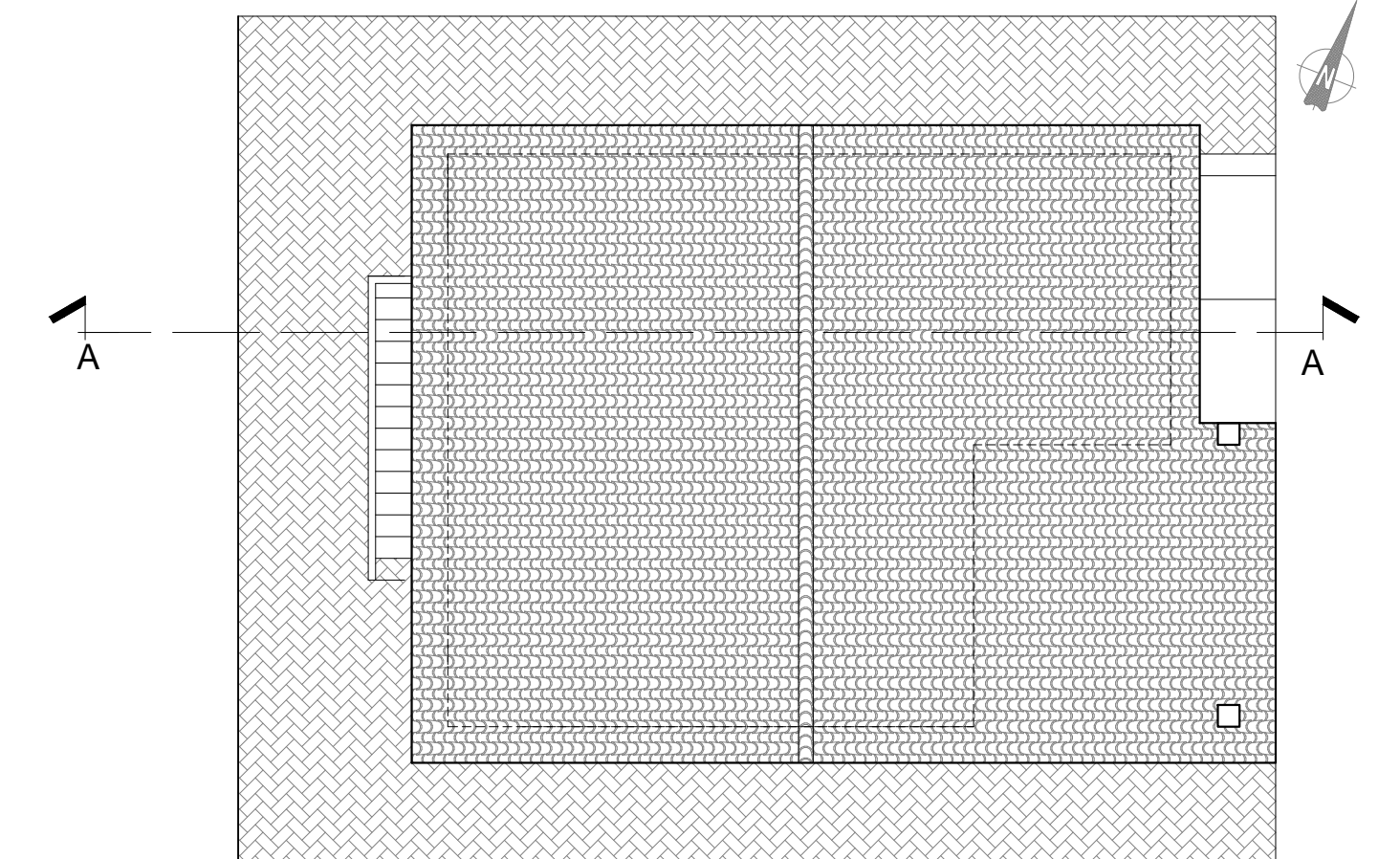

pianta piano coperture

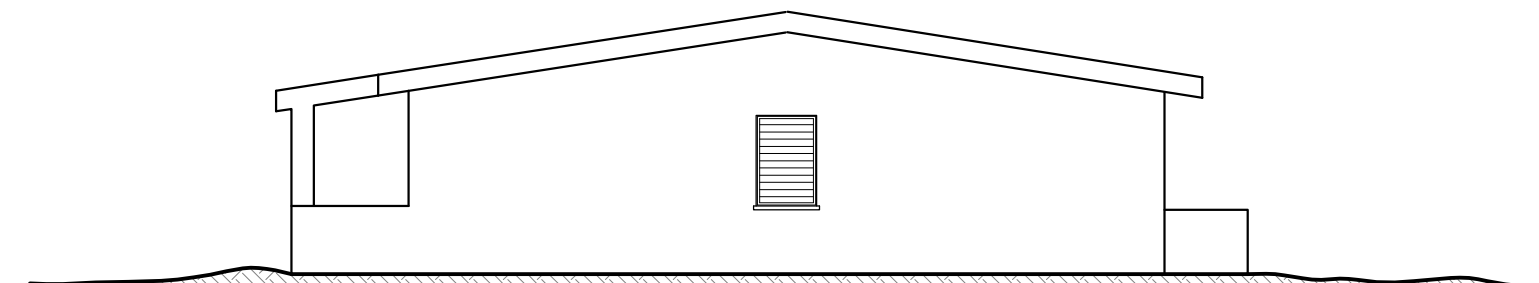

prospetto nord

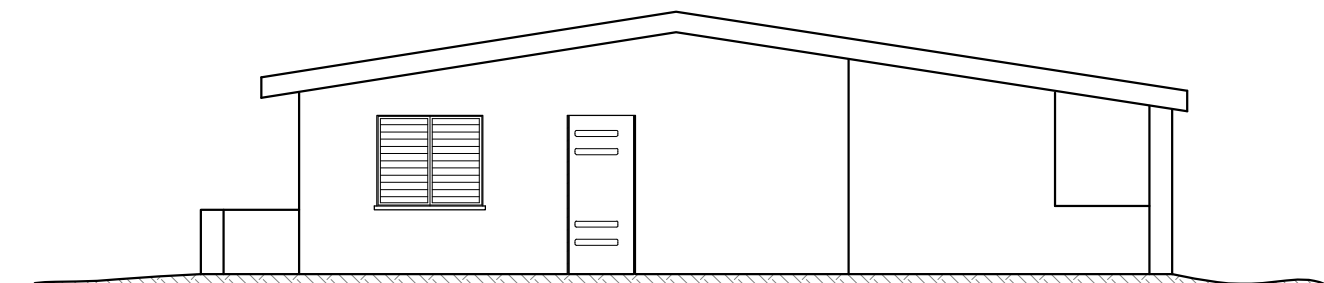

prospetto sud

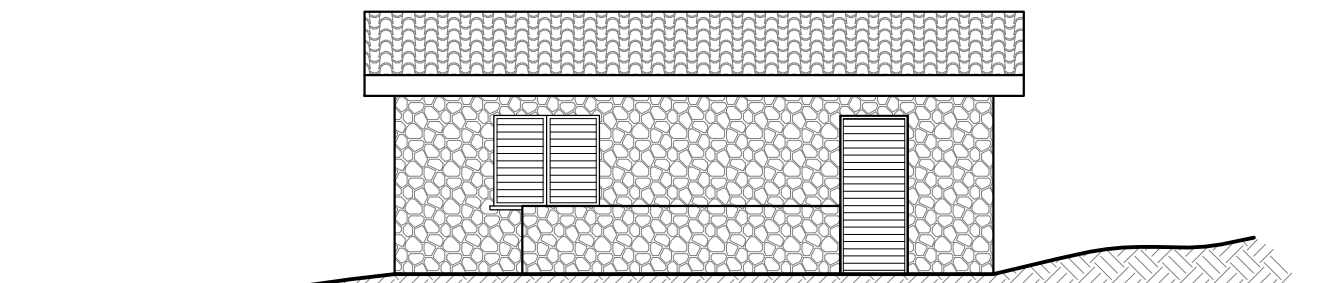

prospetto ovest

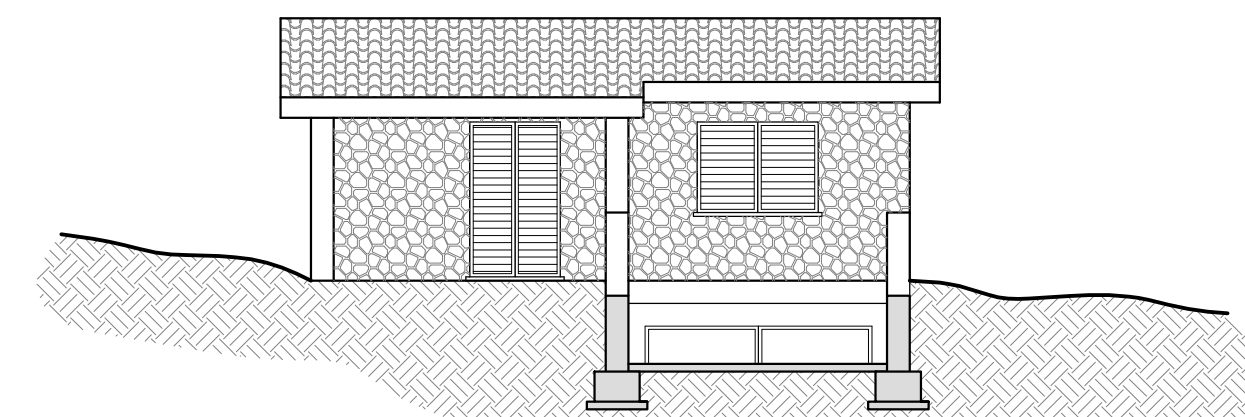

prospetto est

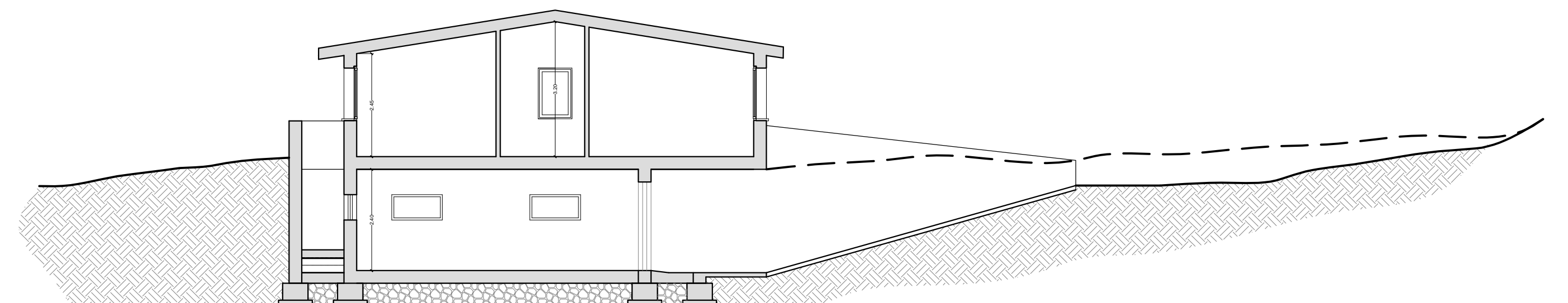

sezione A-A