

Type de dessin : Librairie NORAM		Date d'impression : 05 / 05 / 2014
Type de dessin : Pose façade généralités		
Echelle : 1/10	Adresse du projet :	
Phase :	Dessiné par Benoît MILLOT	
	Mail : benoit_25@orange.fr Tel : 06.36.57.17.58	
		N° plan : 3 / 15
Rue Alan Savary - BP 1127 - 25000 Besançon Cedex		

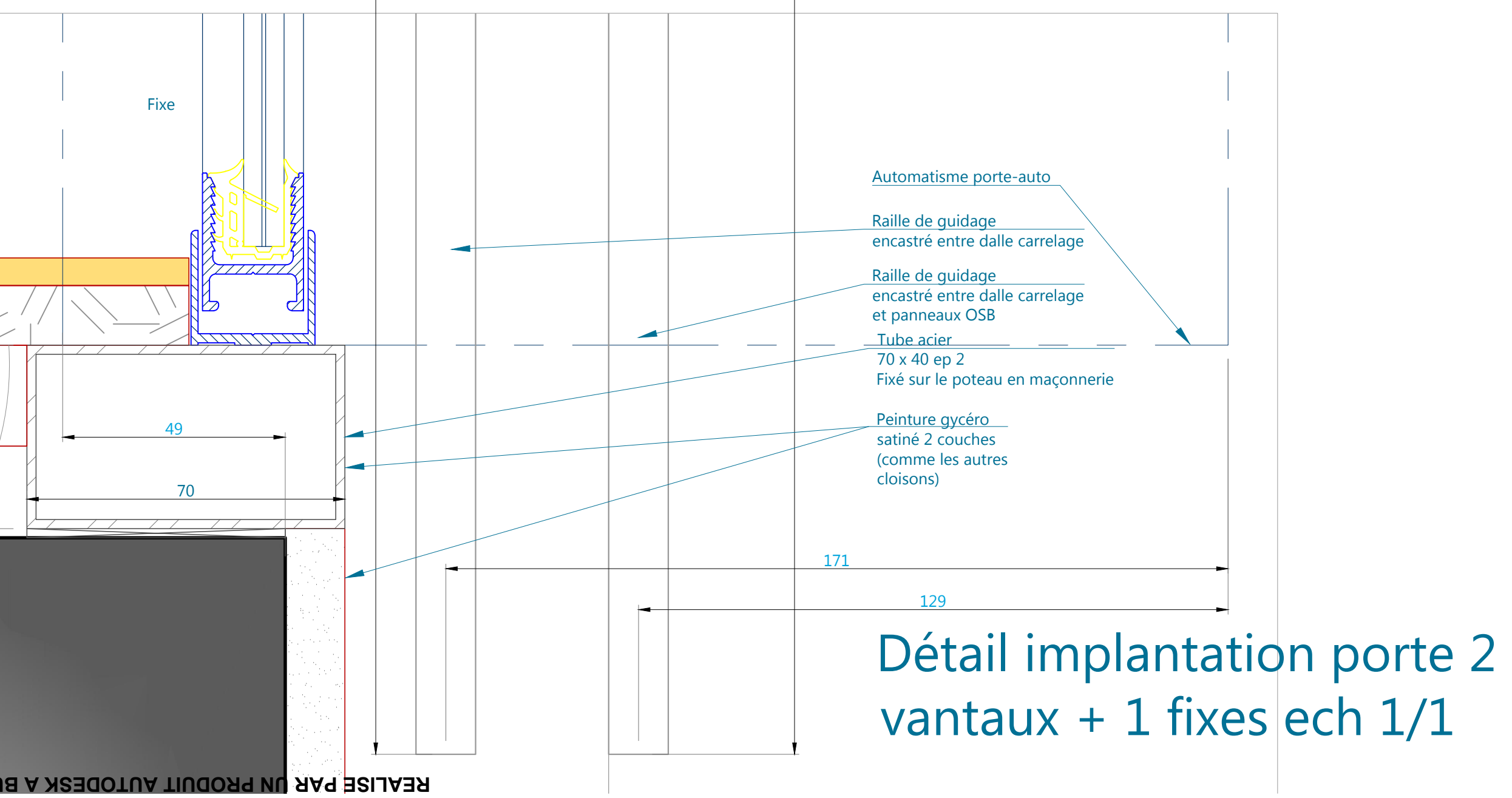
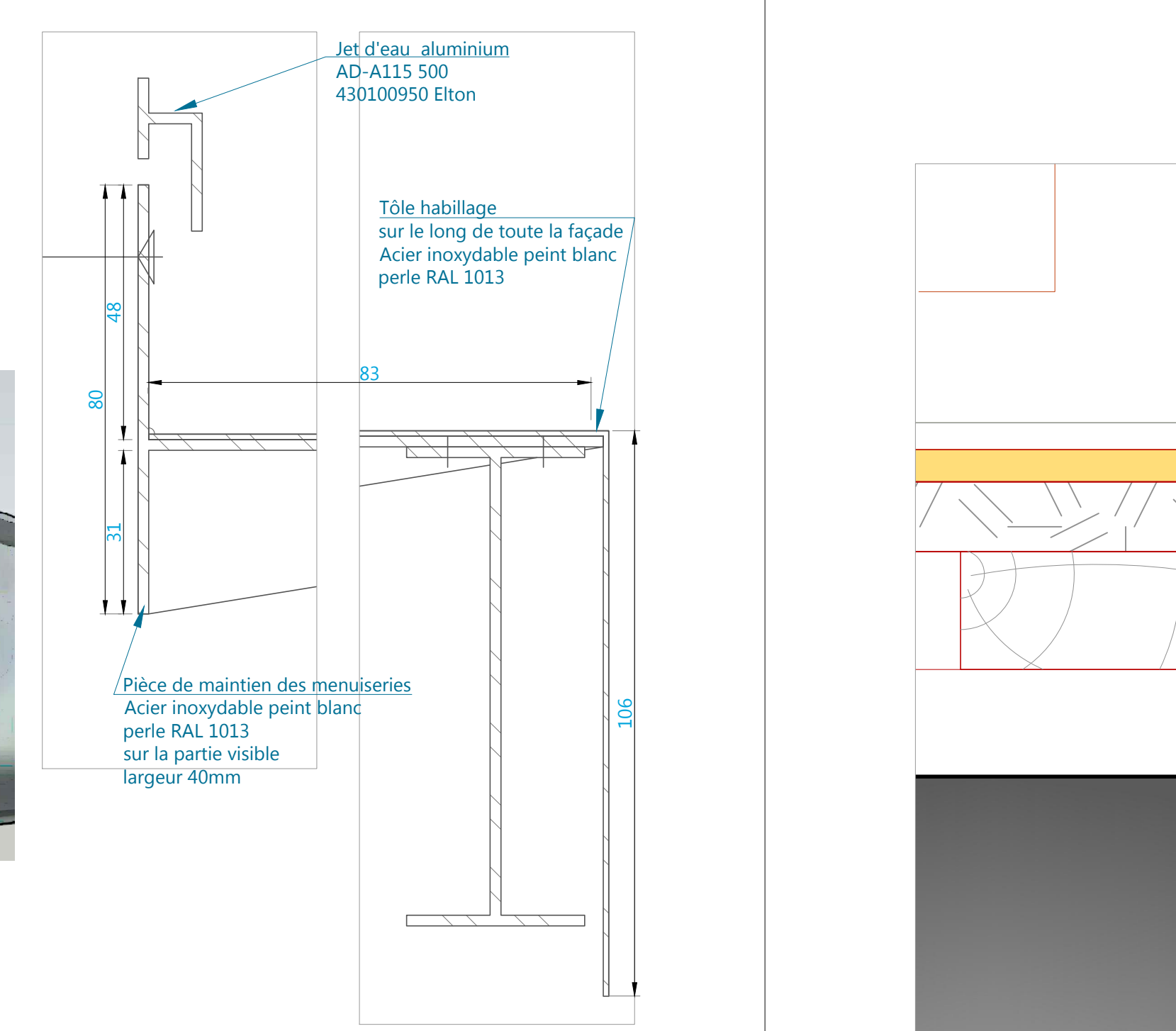
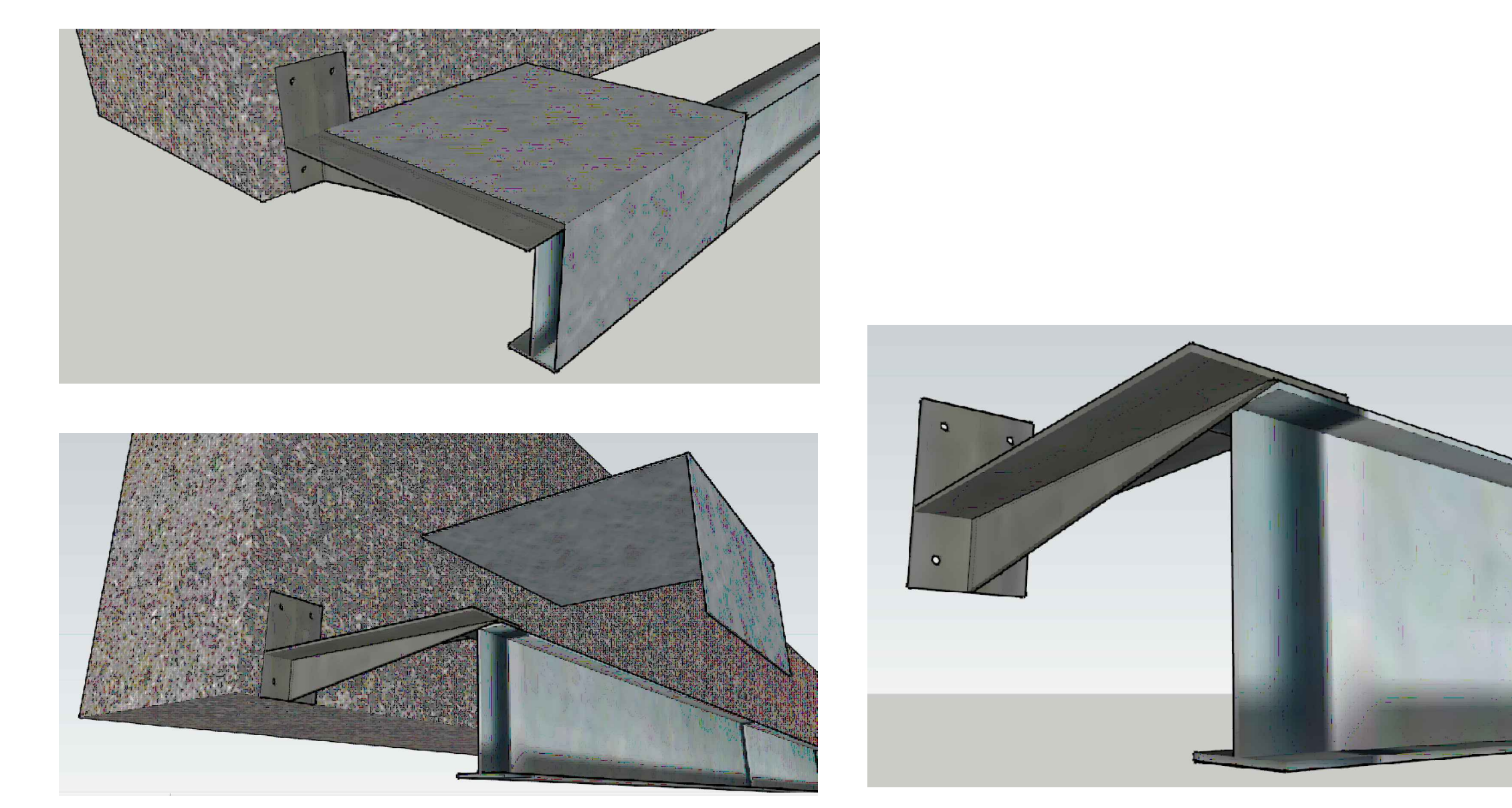
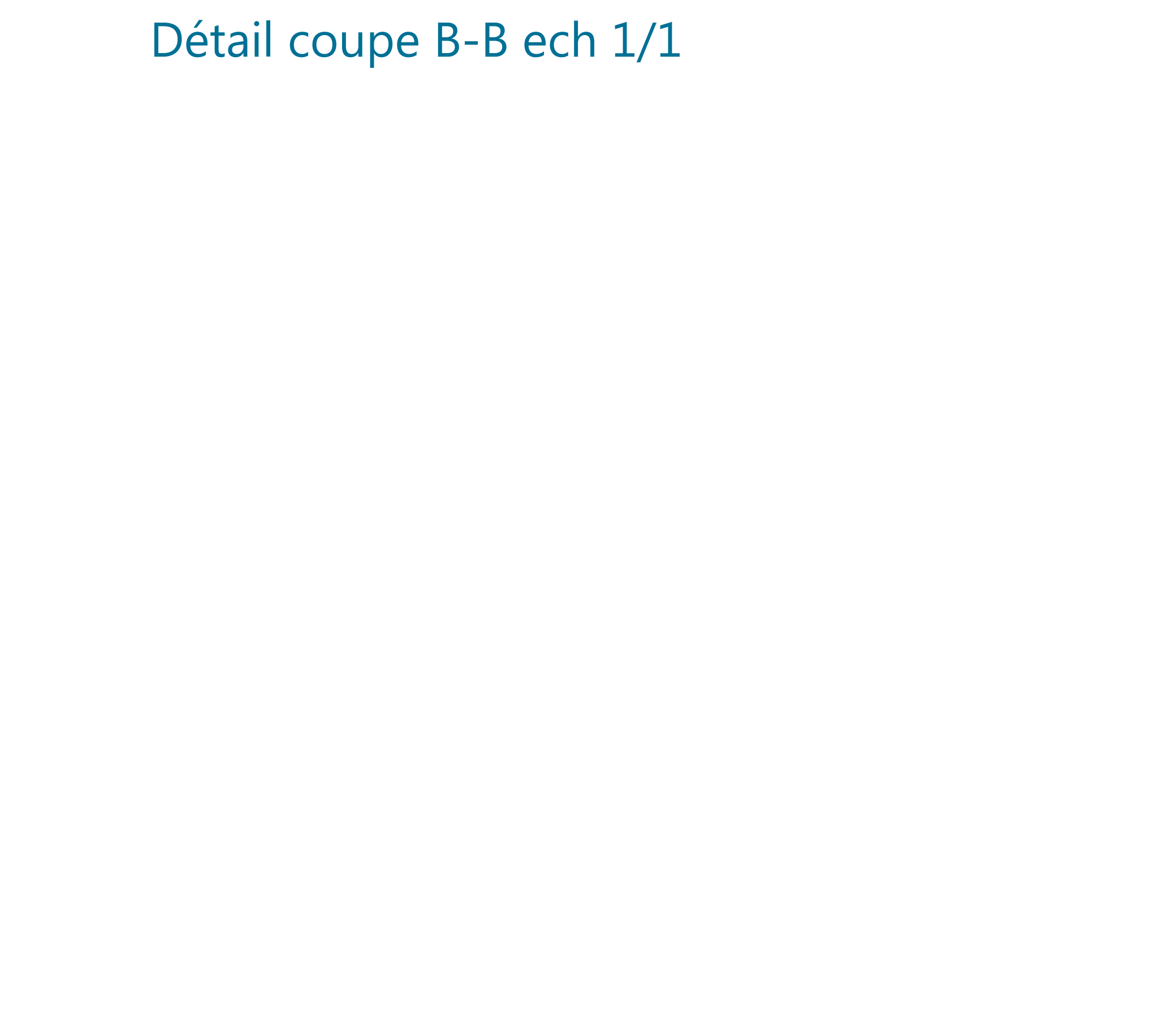
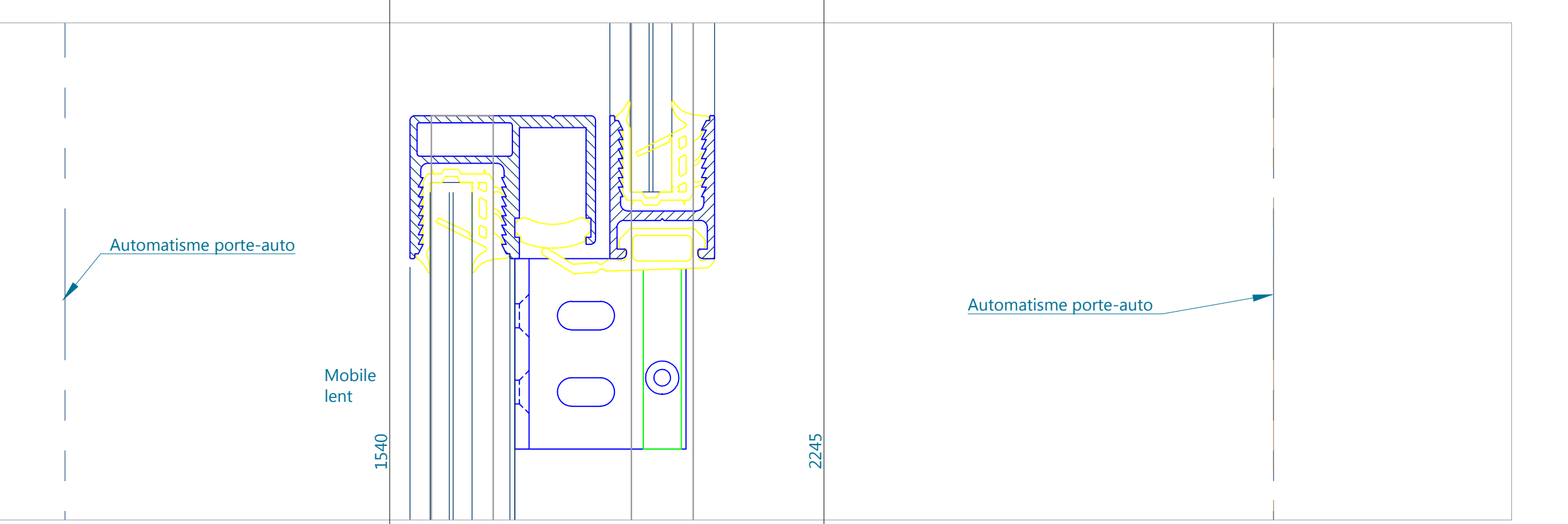
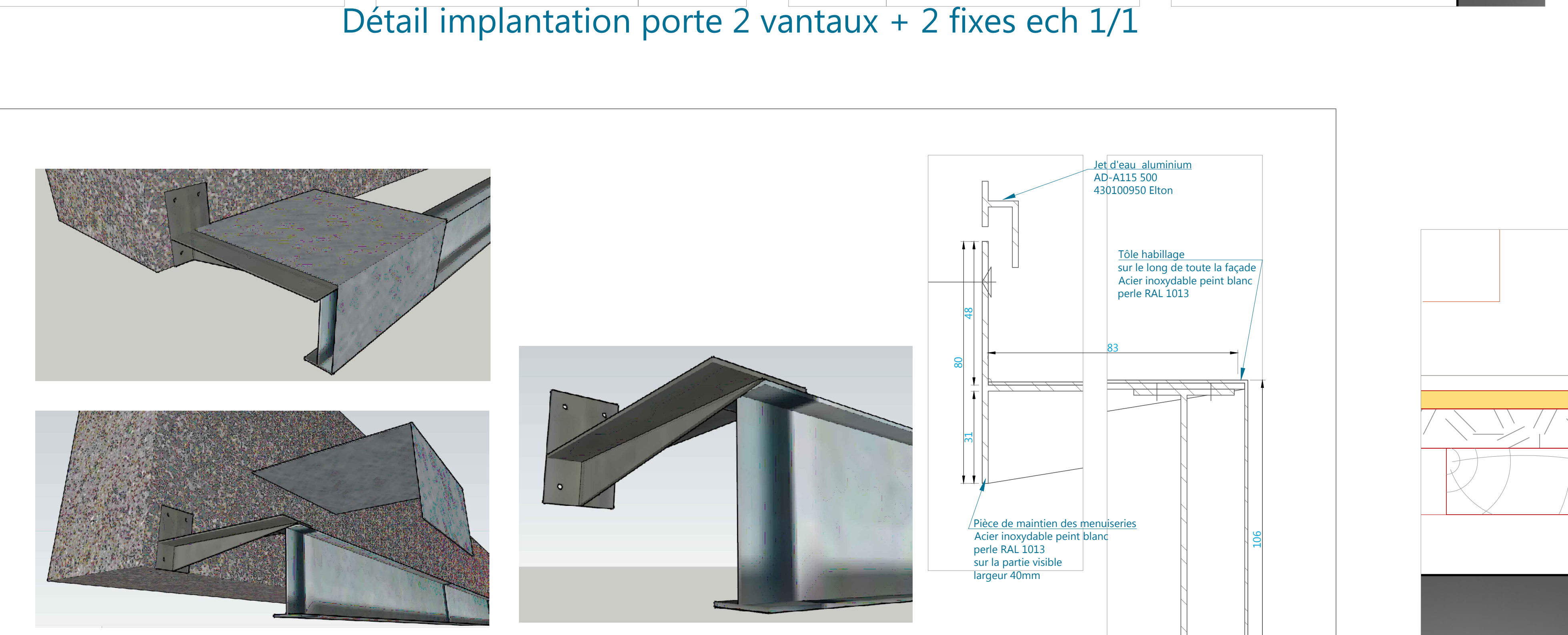
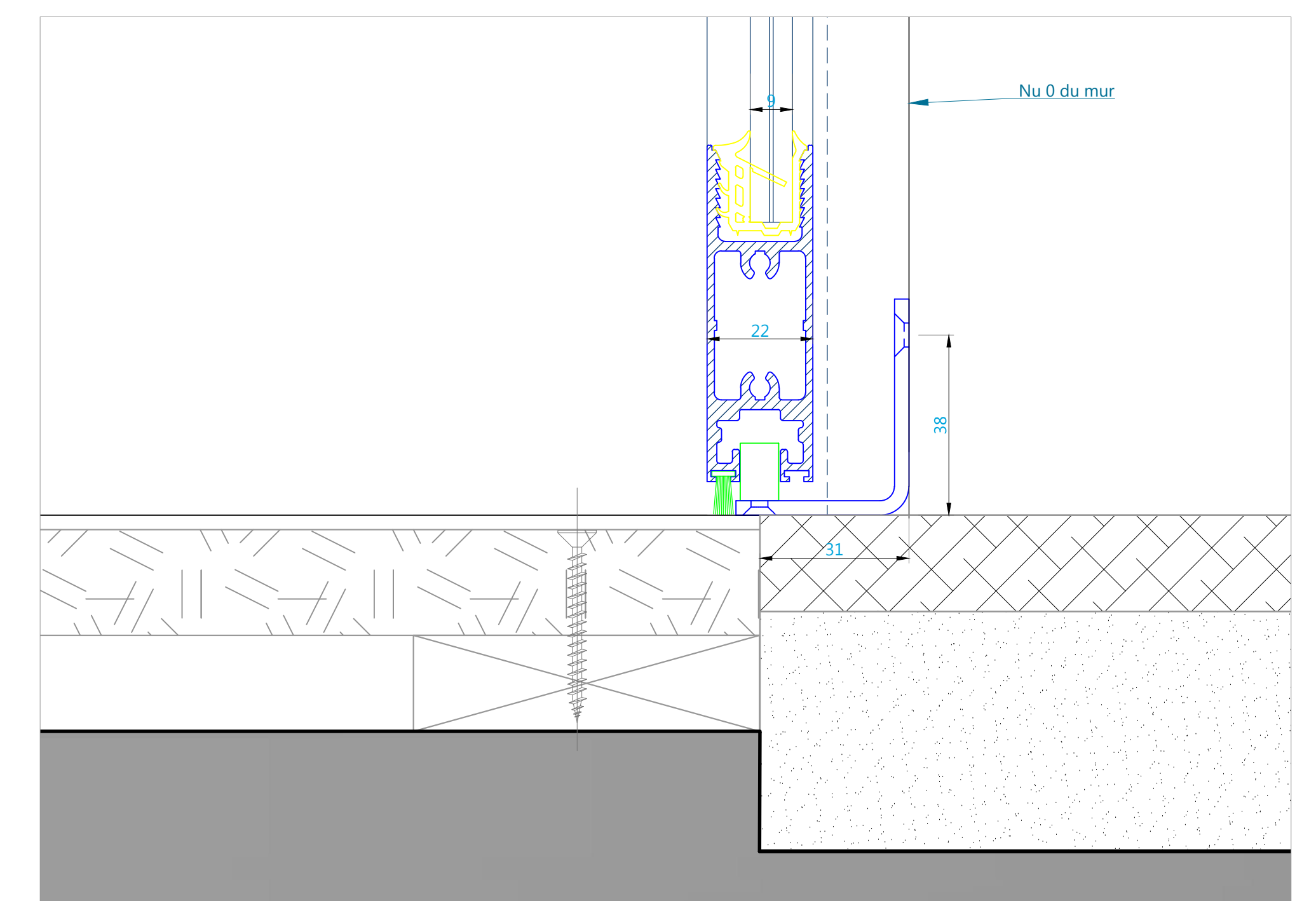
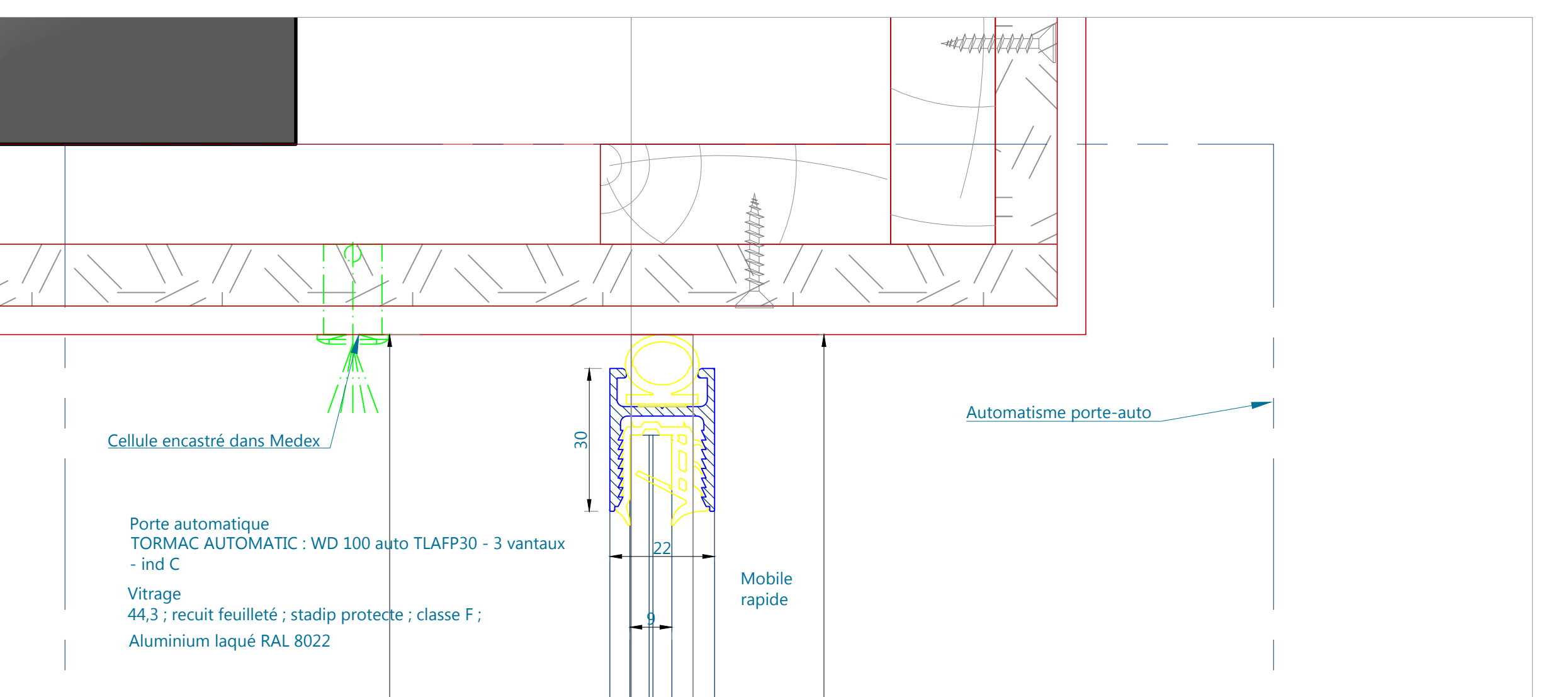
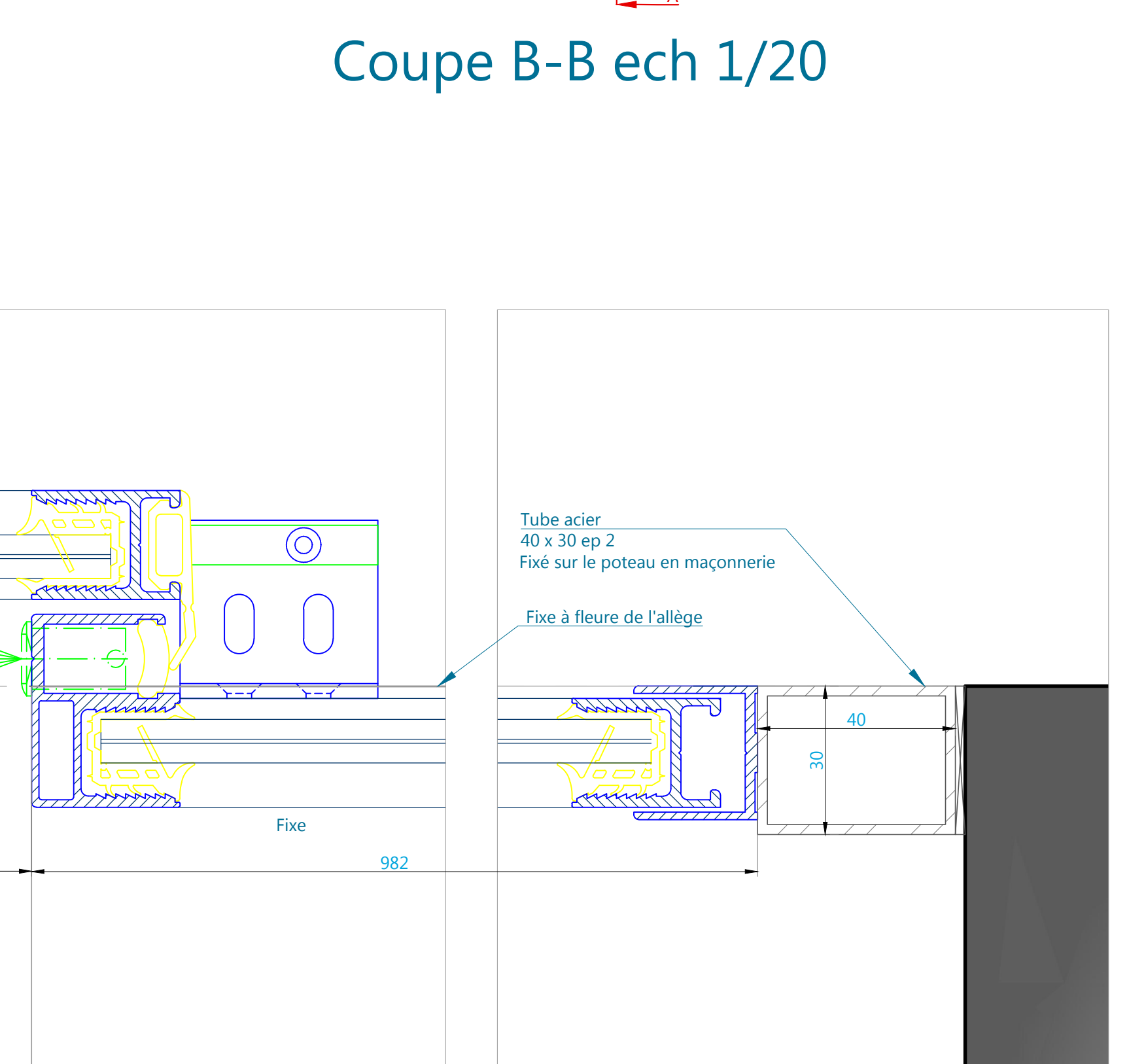
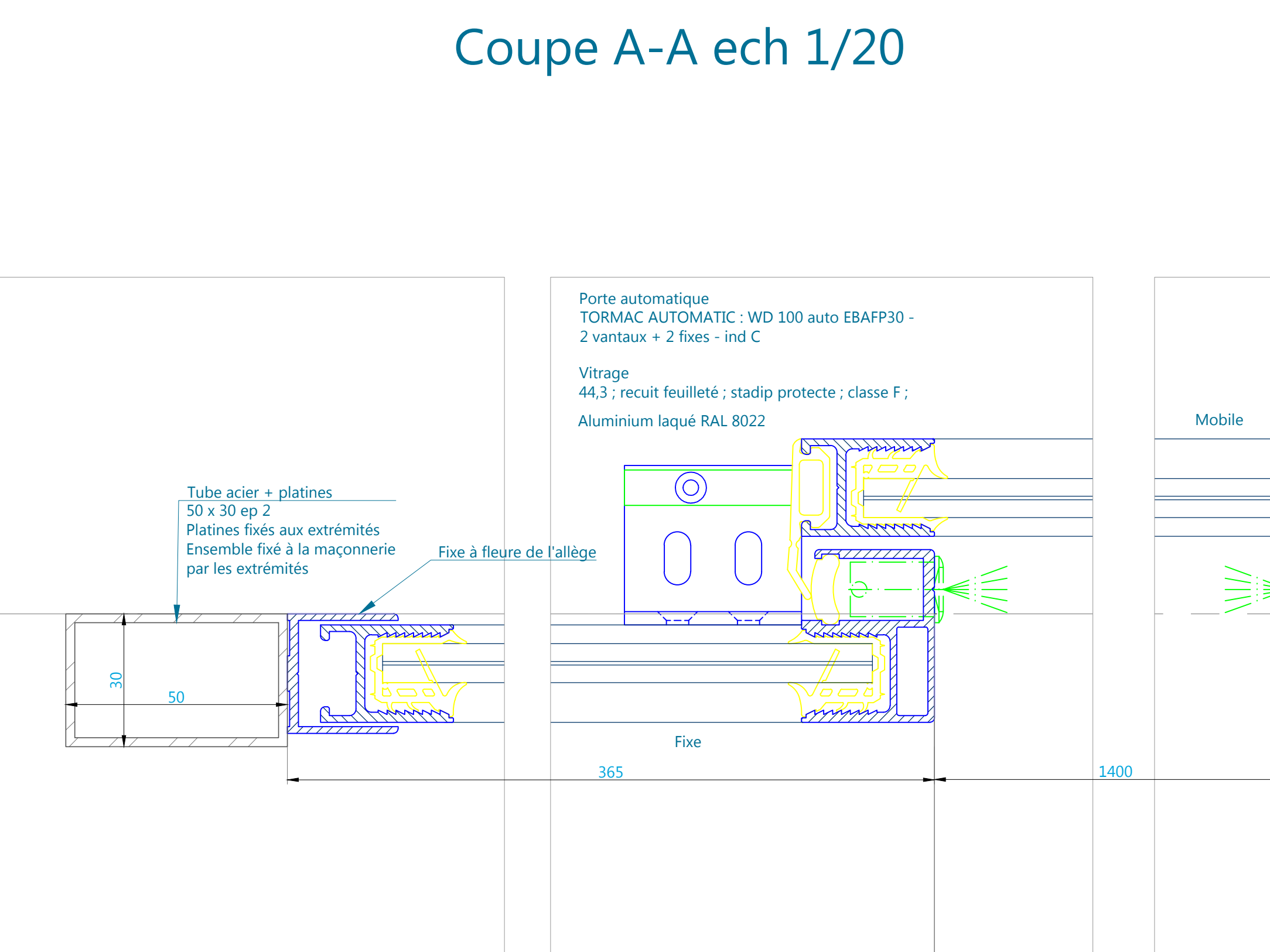
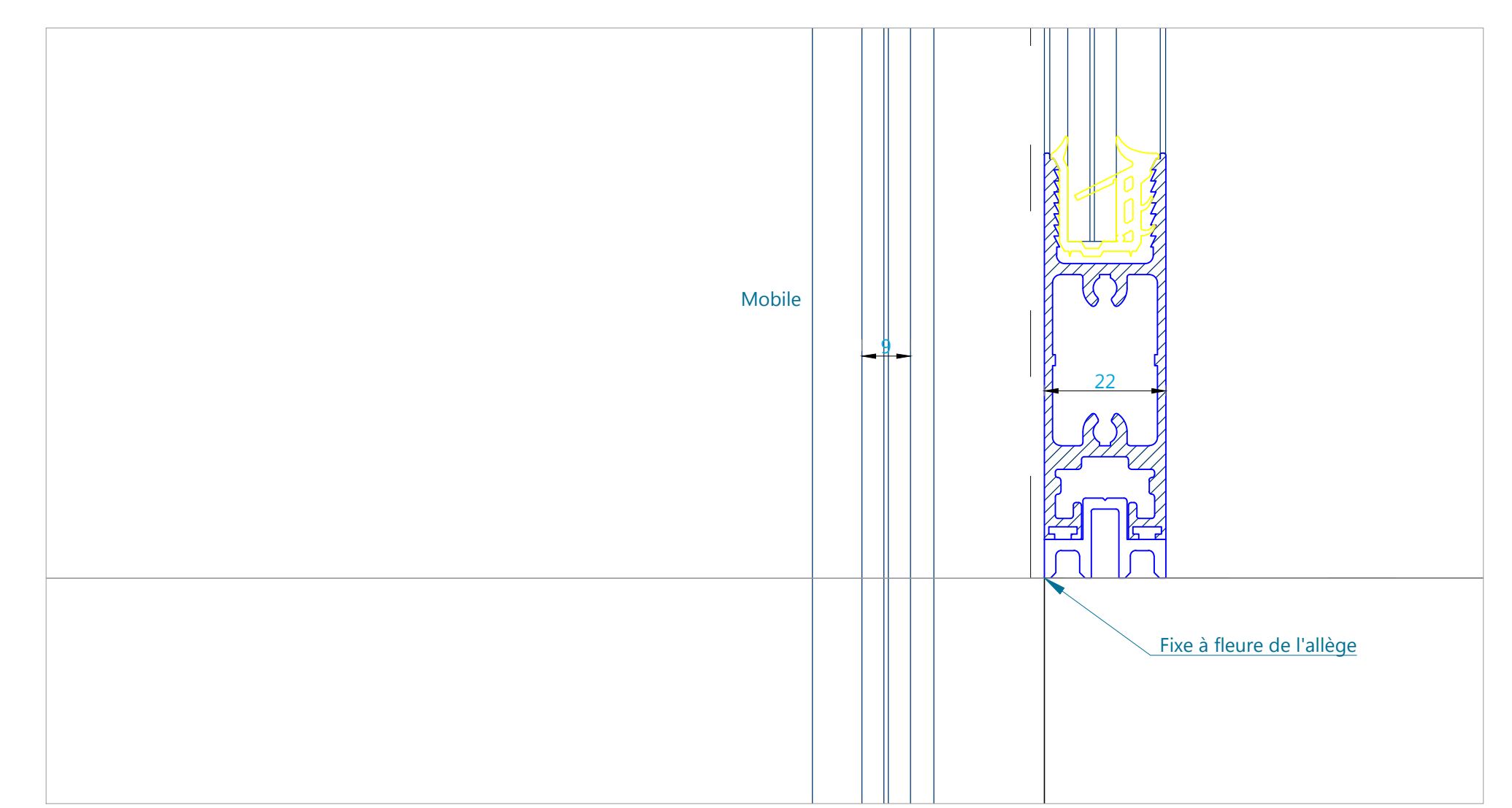
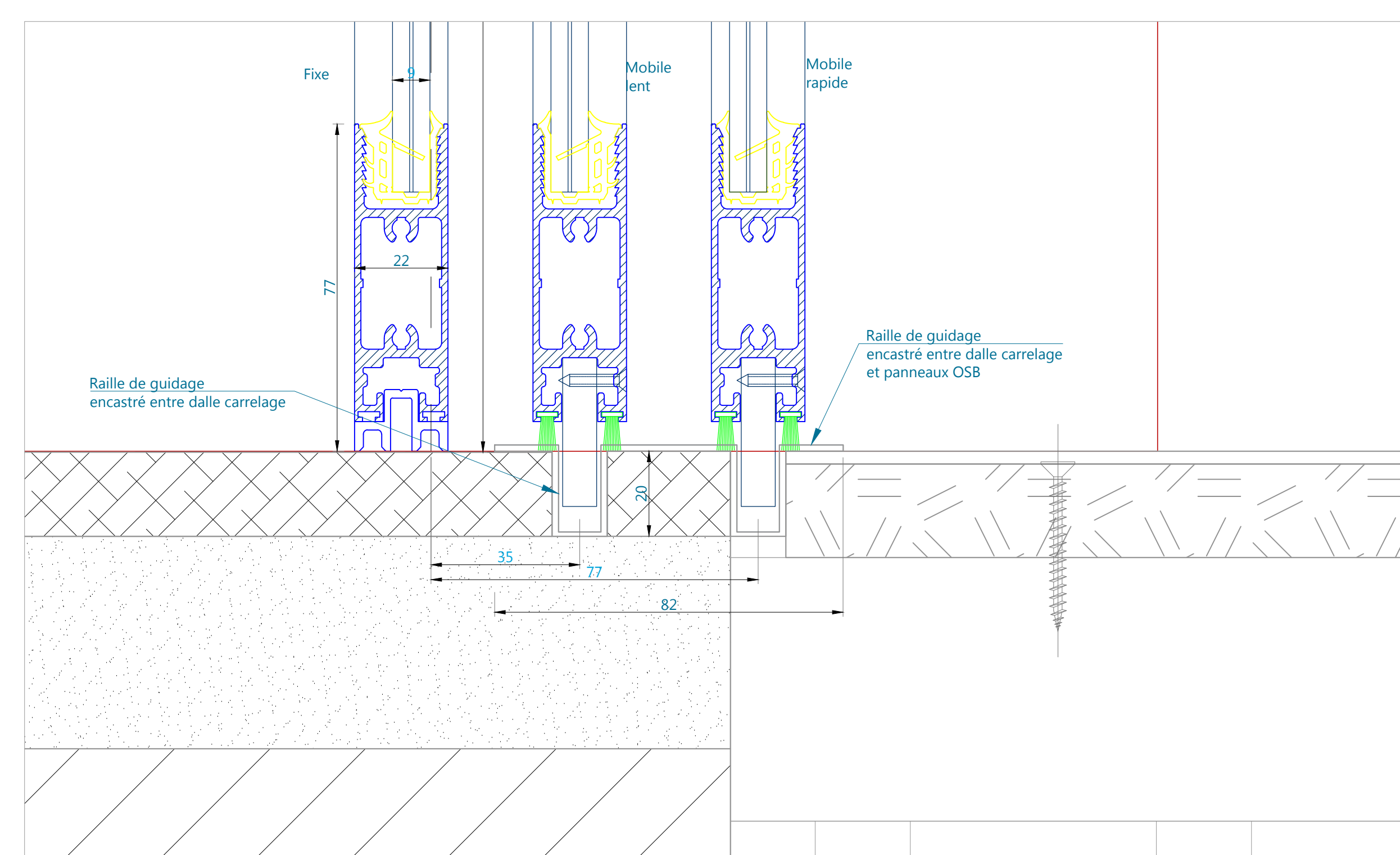
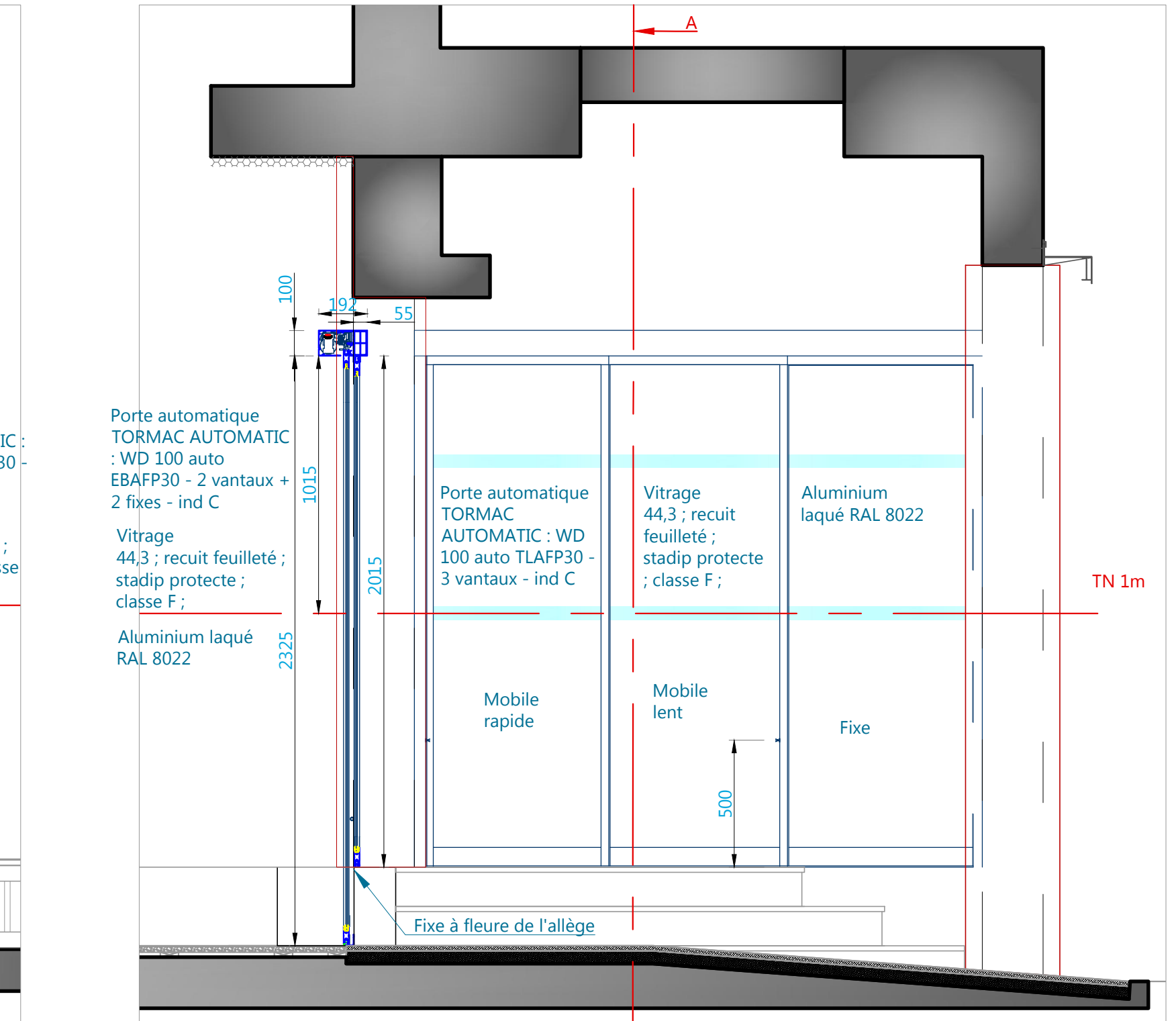
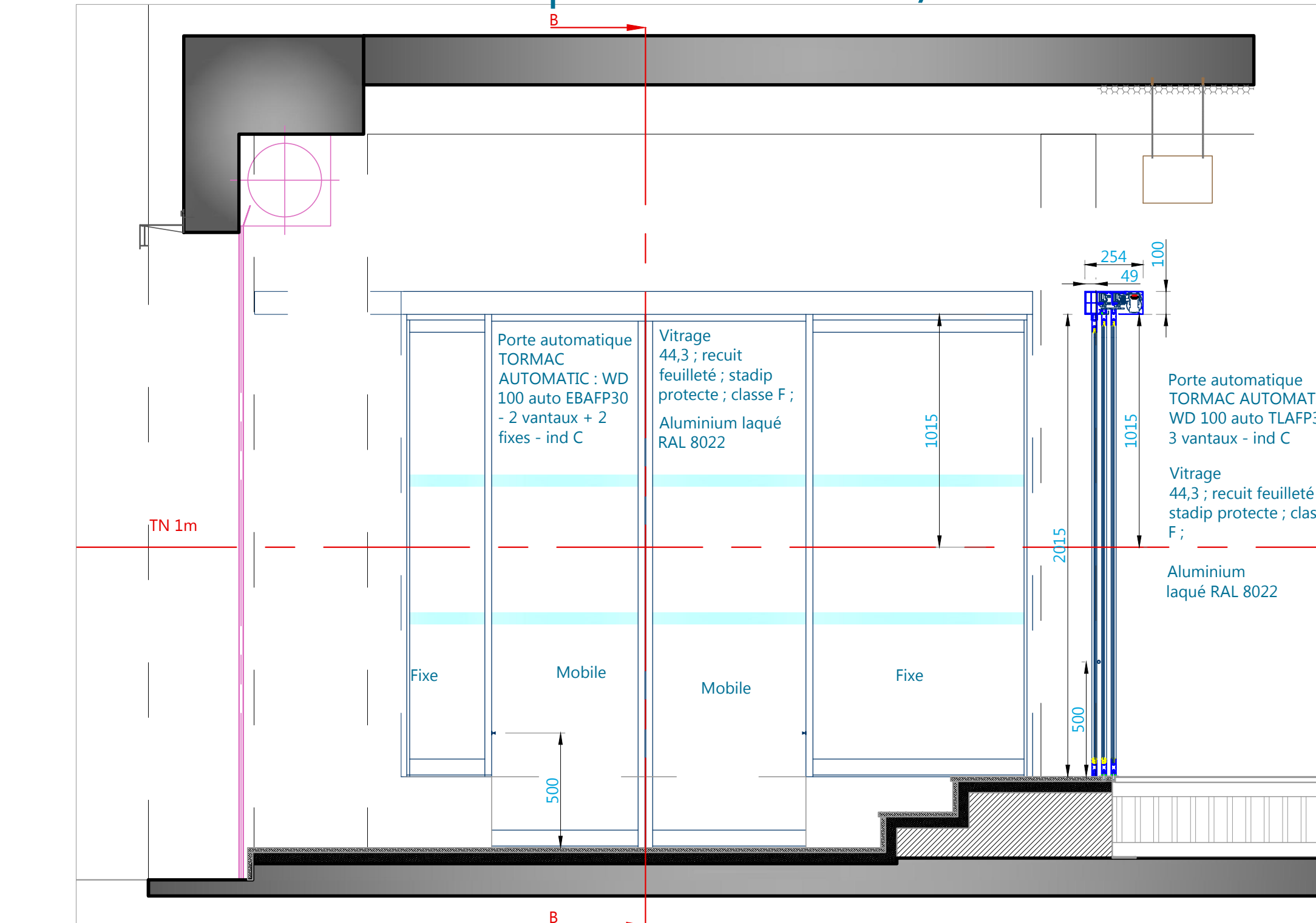
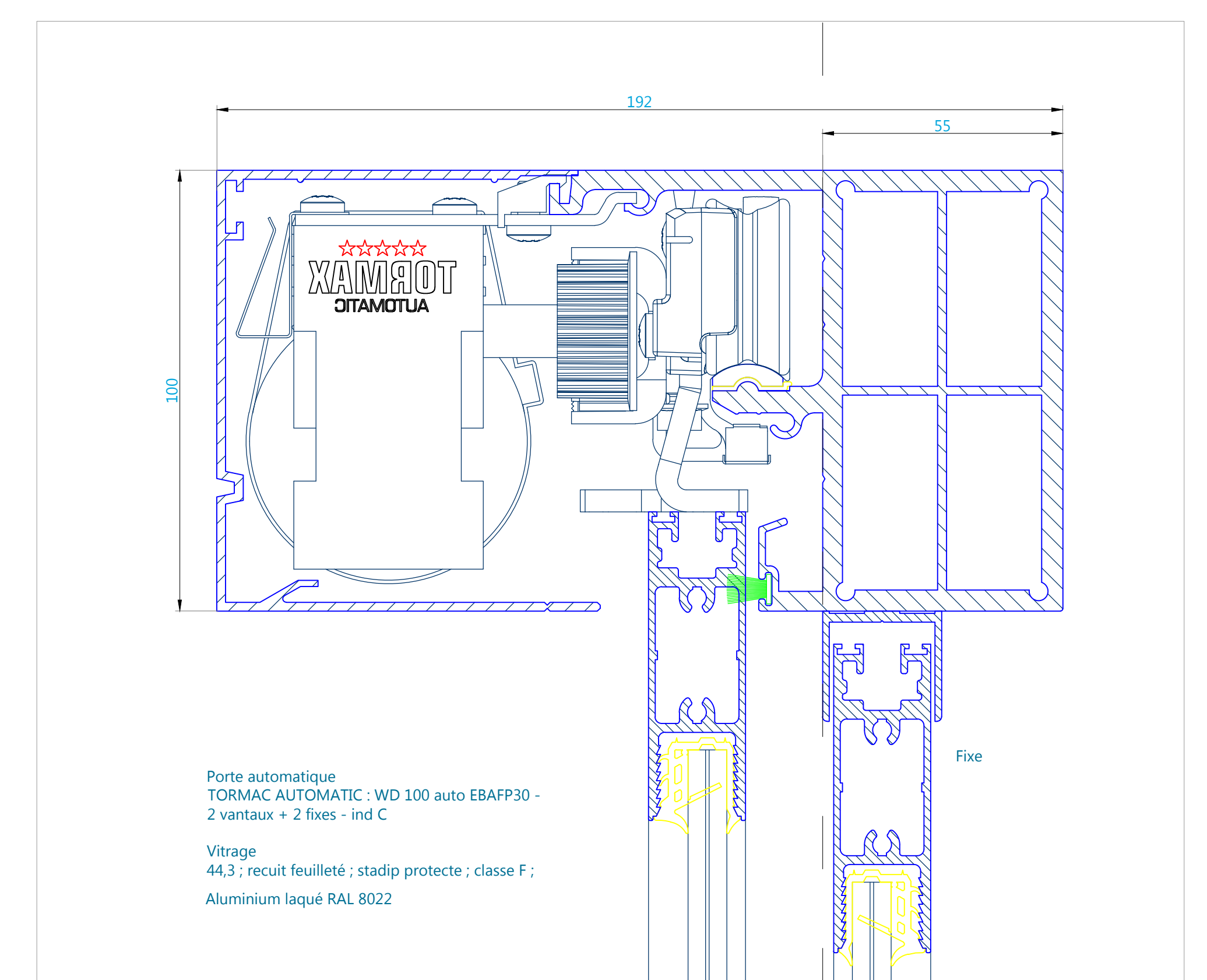
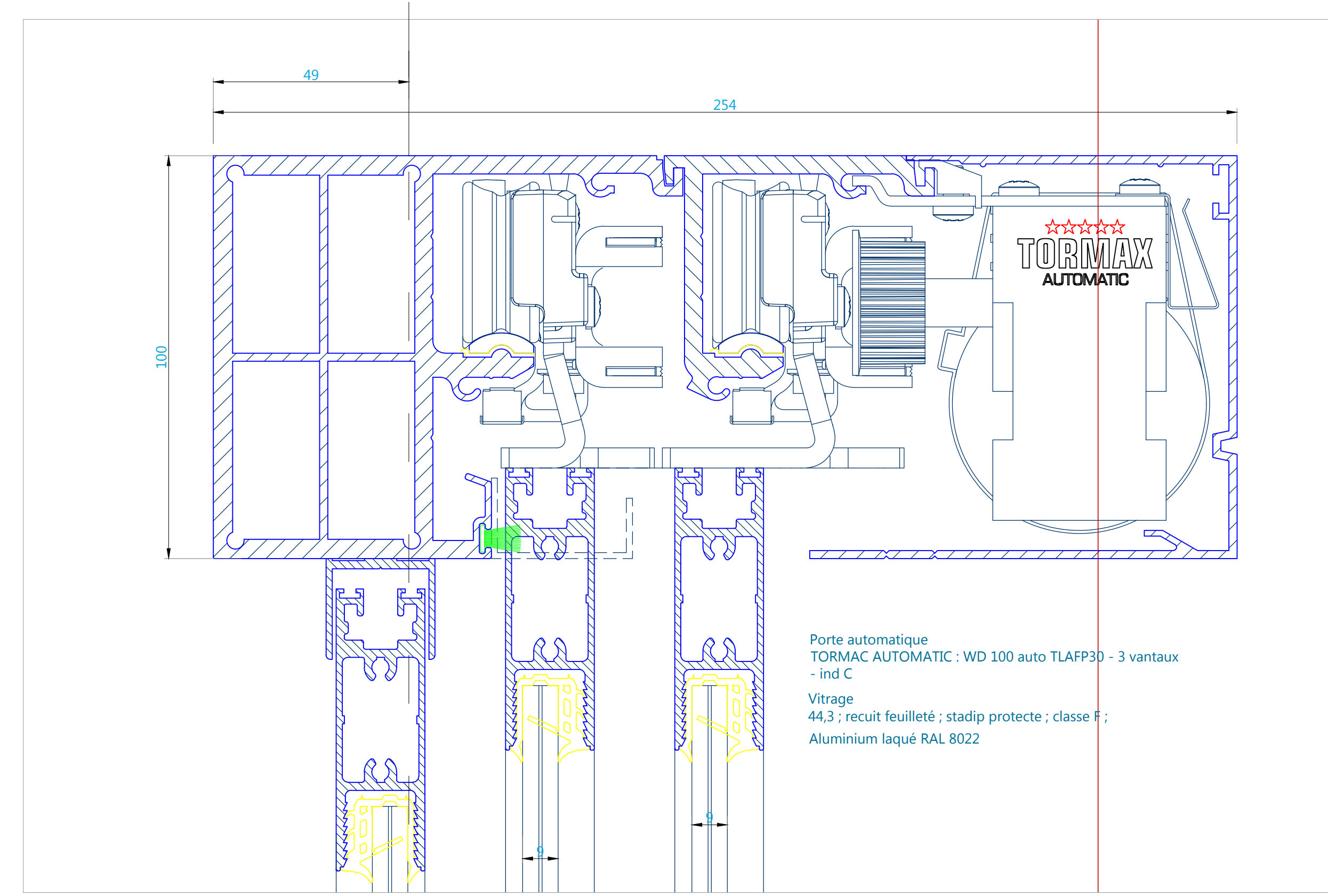
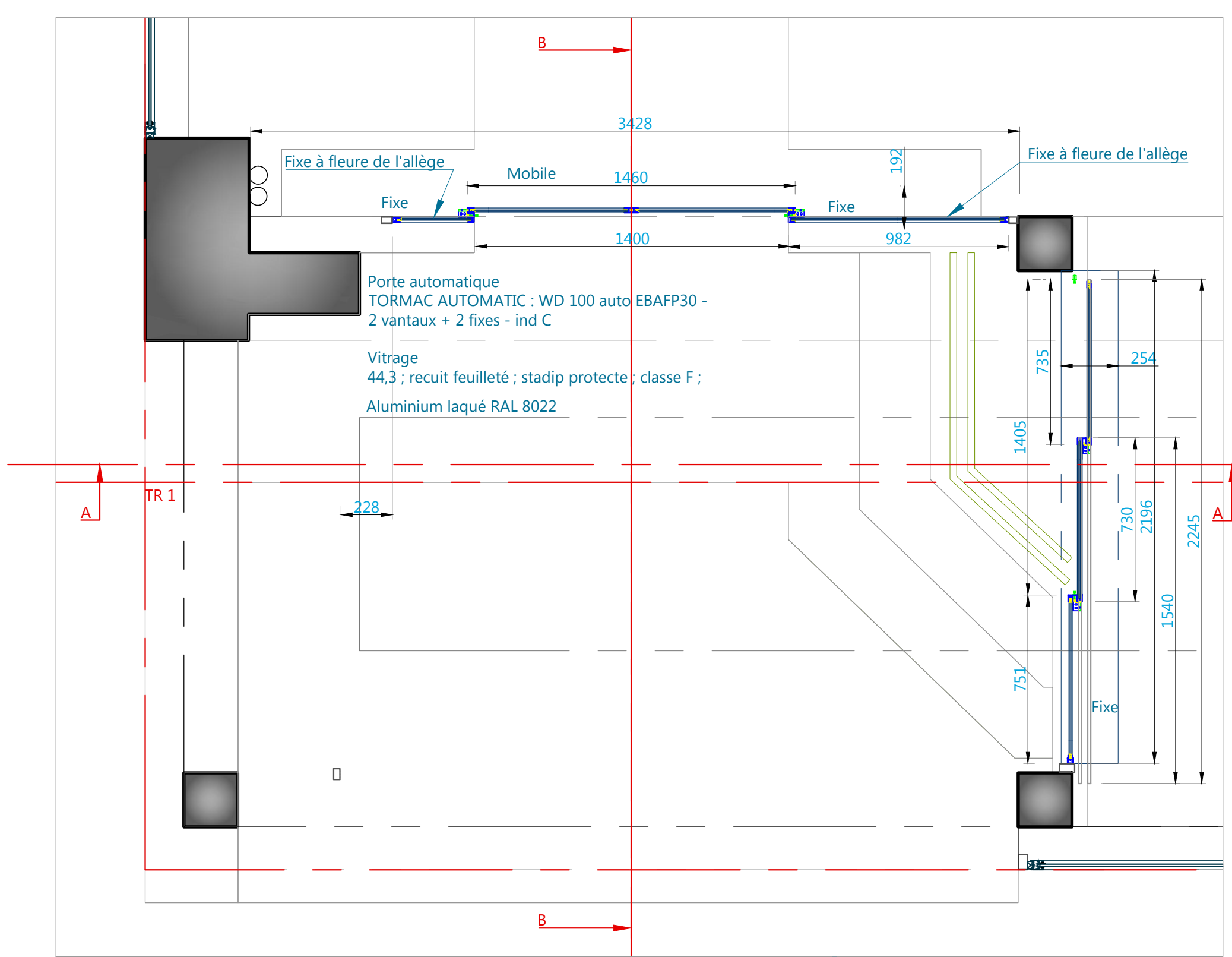

Type de dessin : Librairie NORAM		Date d'impression : 05 / 05 / 2014
Type de dessin : Pose porte automatique + fabrication pièce serrurerie de maintien des menuiseries		
Echelle : 1/20 ; 1/1		Adresse du projet :
Phase :	Dessiné par Benoît MILLOT	
	Mail : benoit_25@orange.fr	Tel : 06.36.57.17.58
N° plan : 4 / 15		
Lycée Claude Nicolas LEDOUX Besançon Rue Alain Savary - B.P. 1327 - 25000 Besançon Cedex		

REALISE PAR UN PRODUIT AUTODESK A BUT EDUCATIF

REALISE PAR UN PRODUIT AUTODESK A BUT EDUCATIF

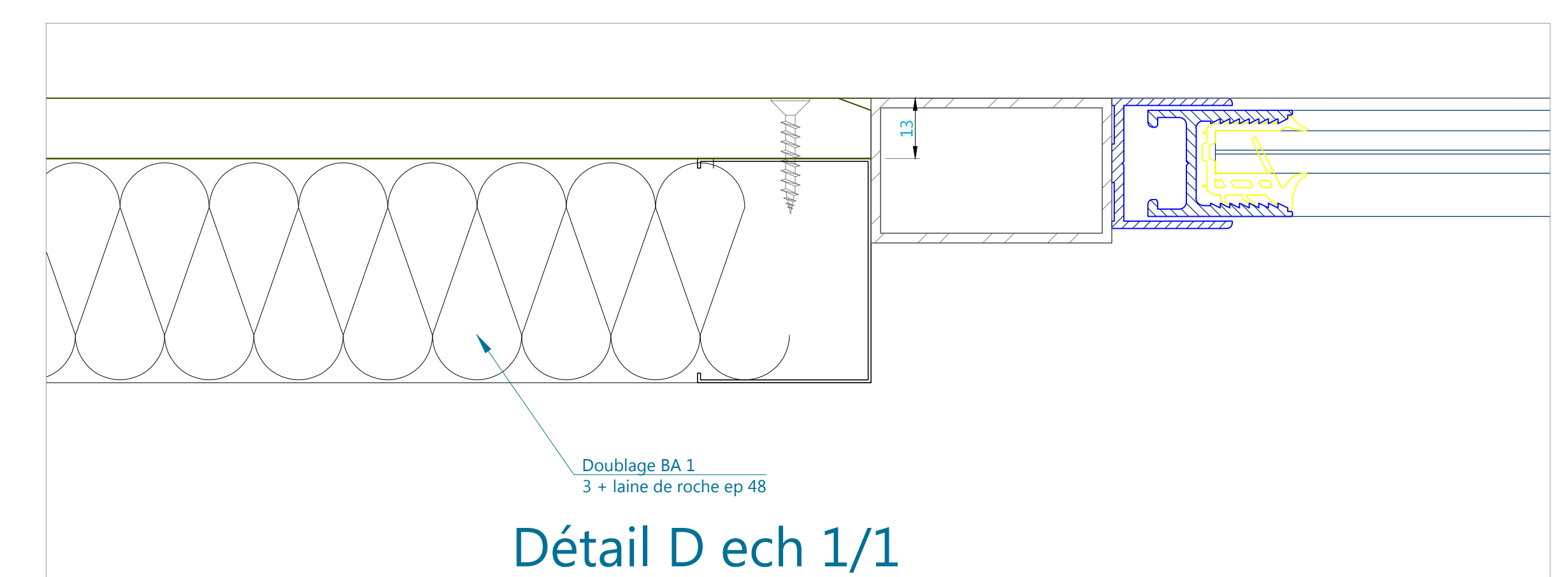
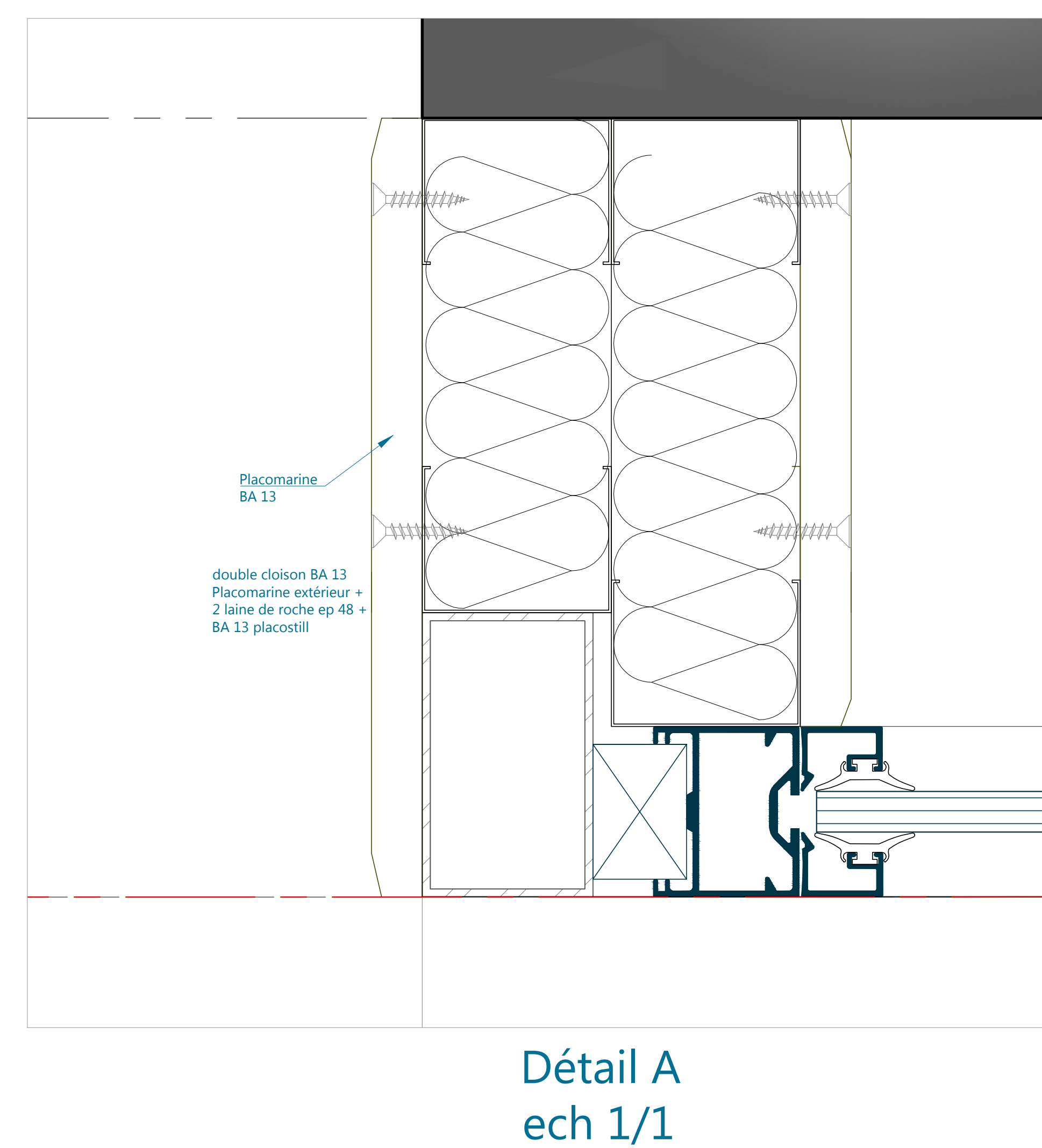
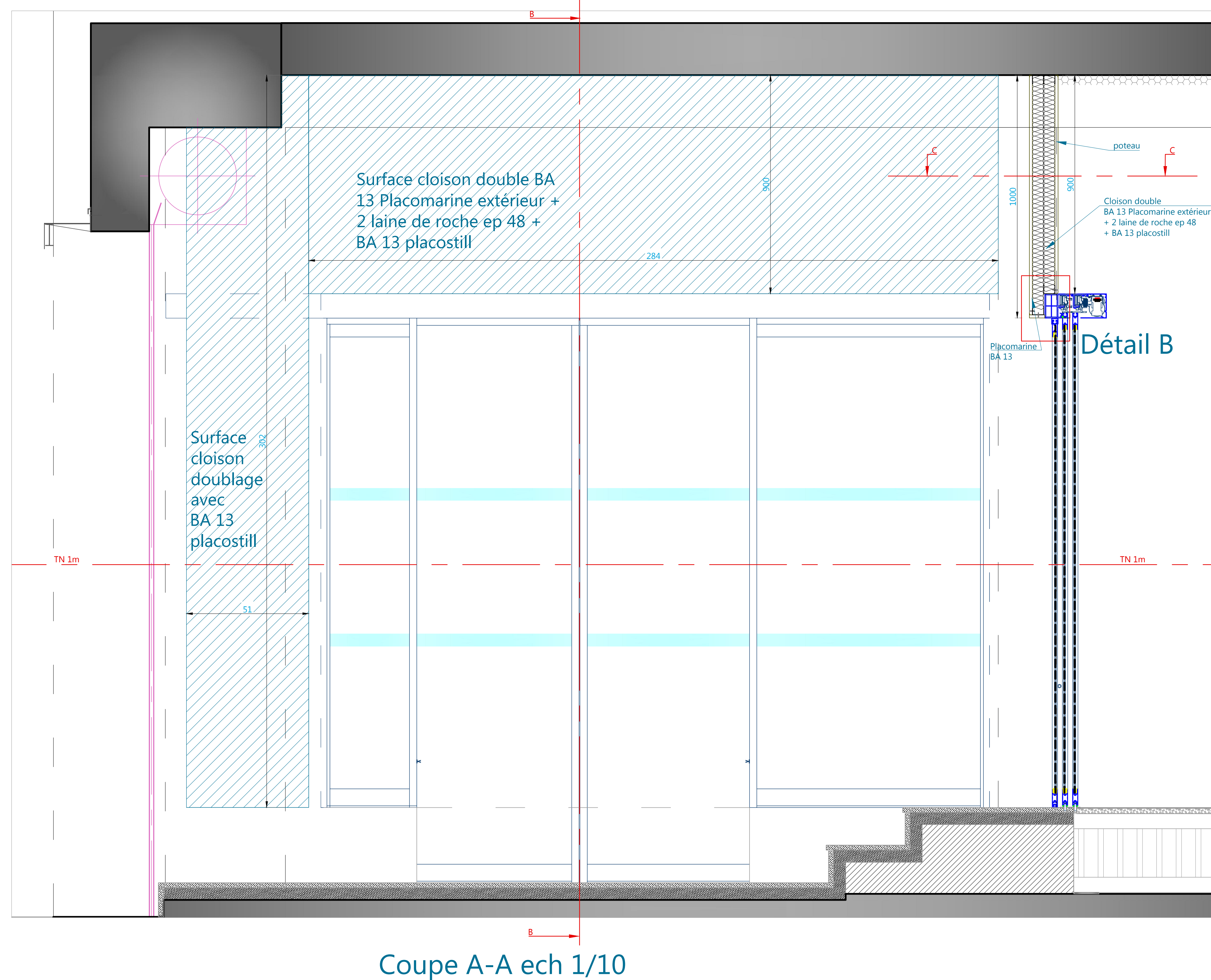
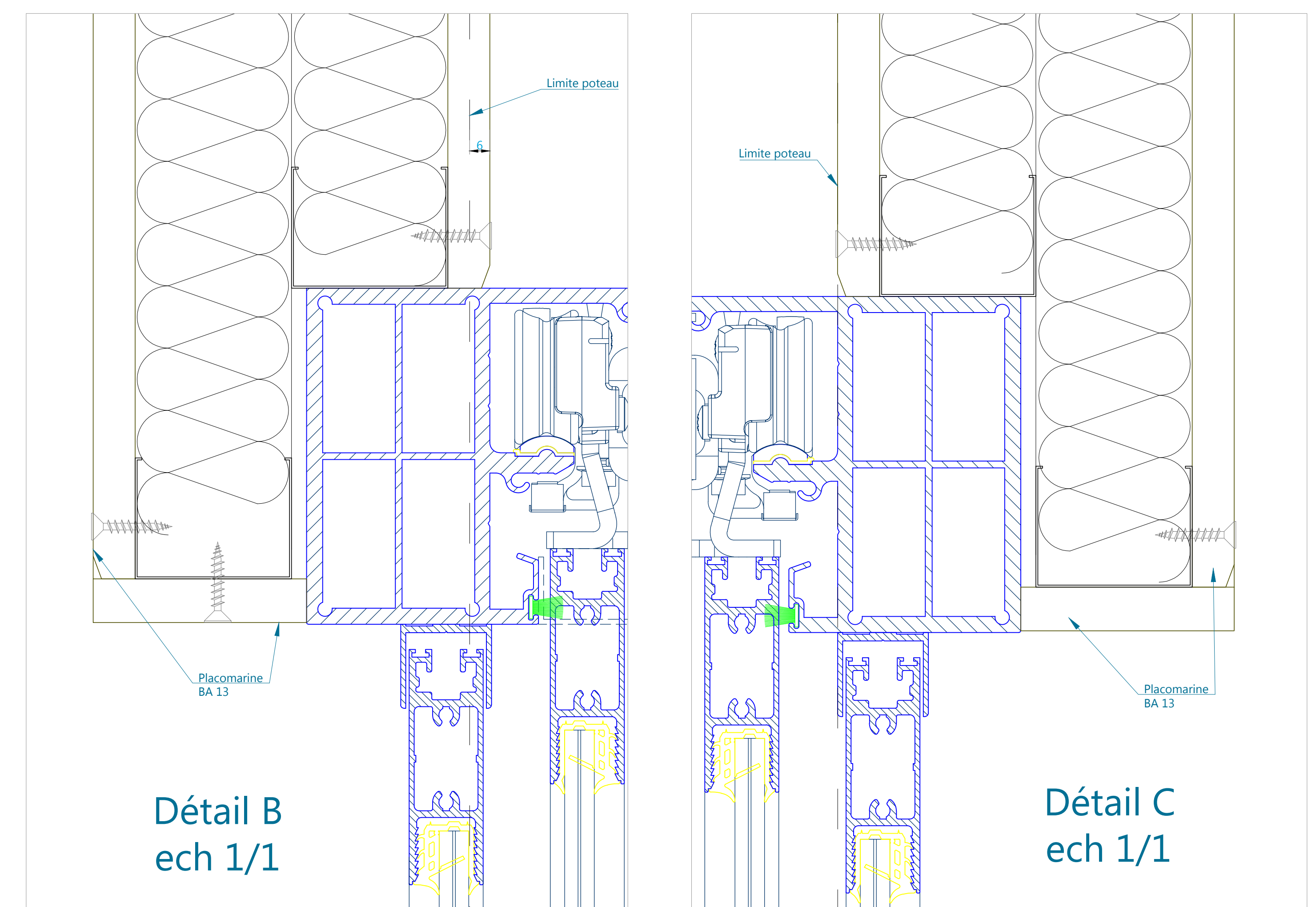
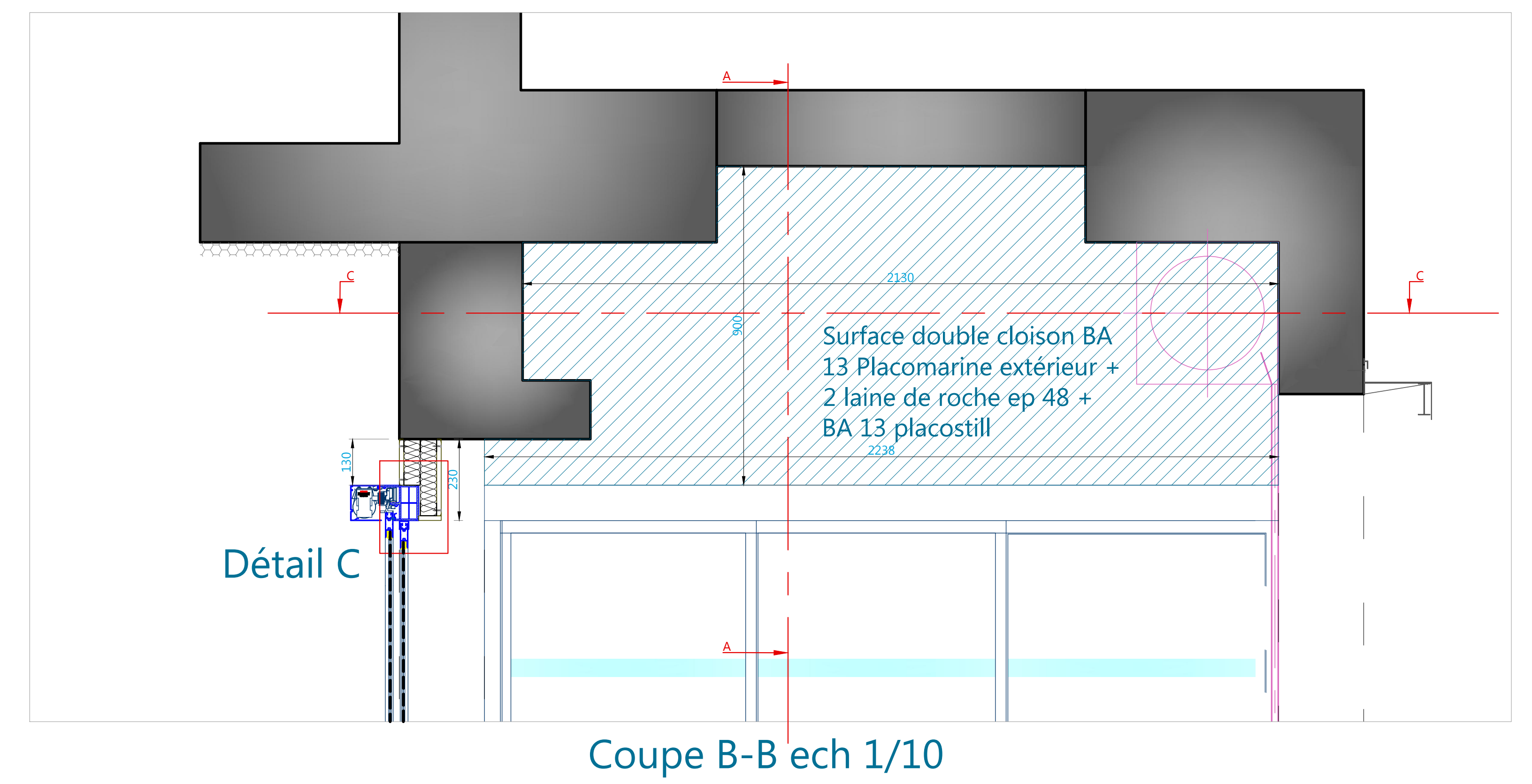
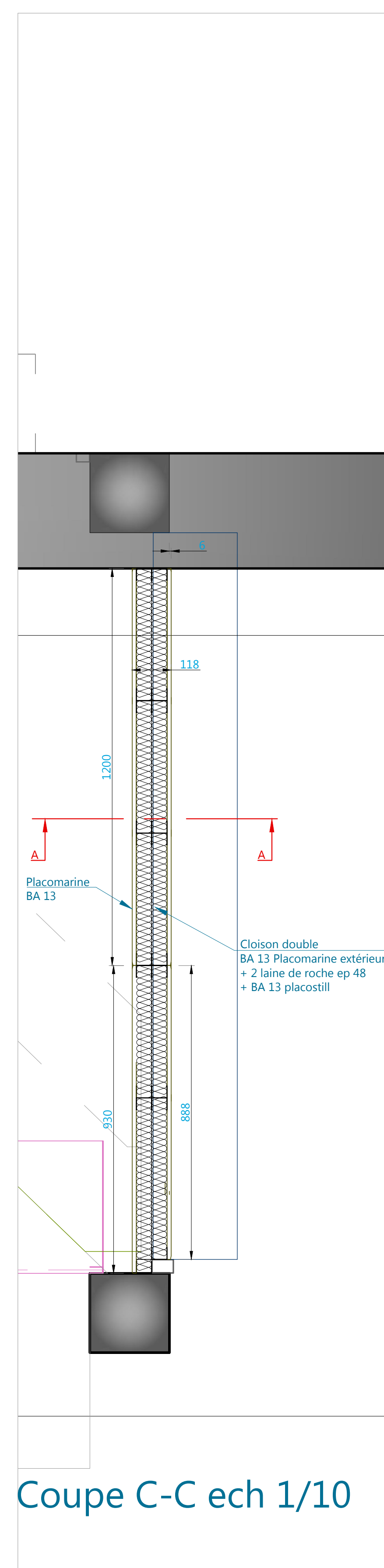
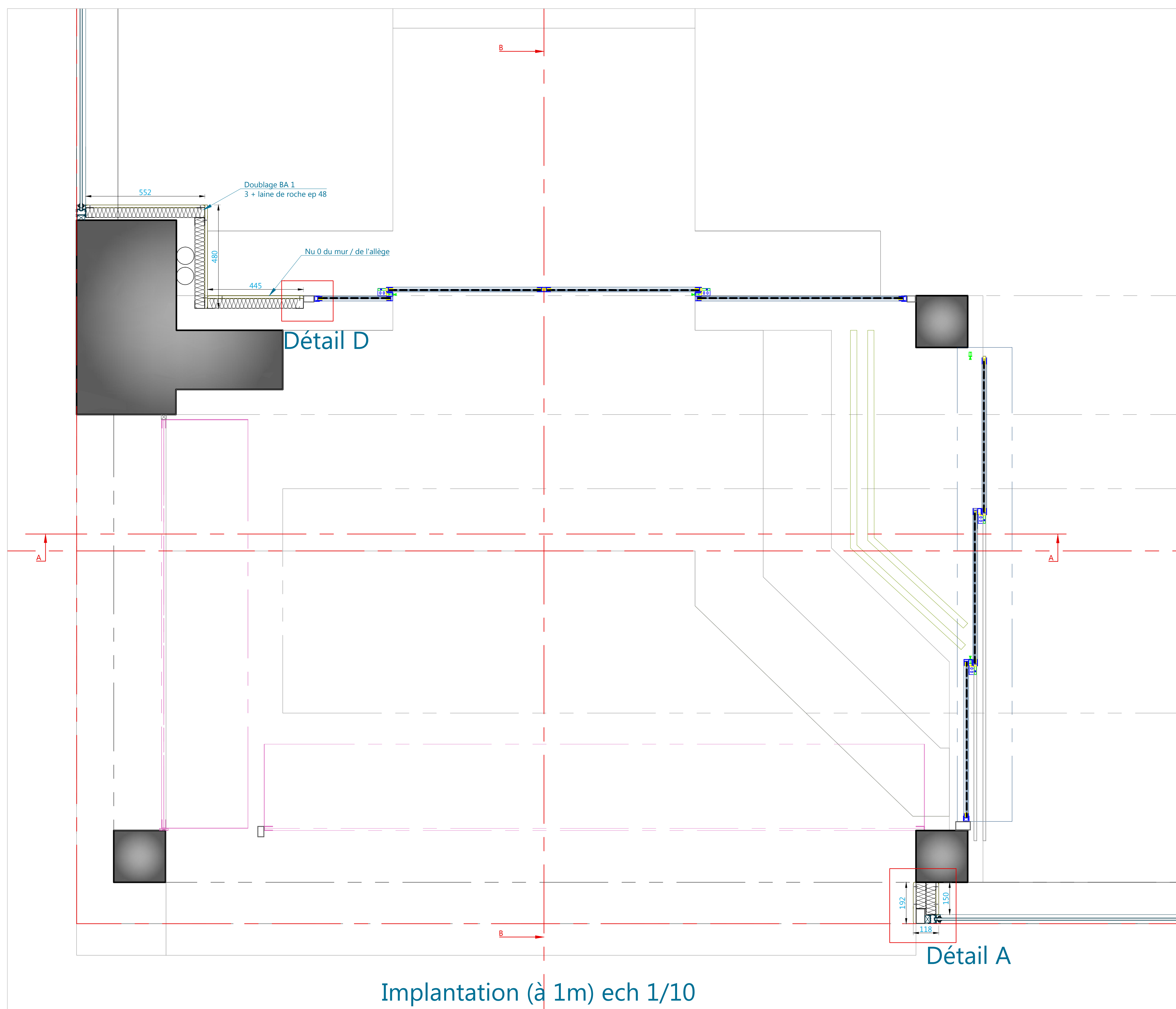

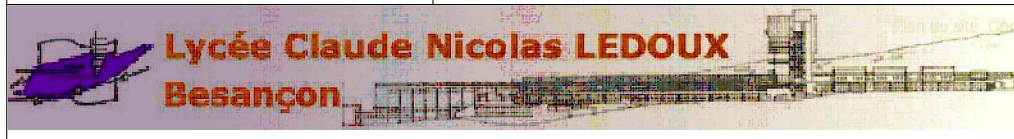
Type de dessin : Librairie NORAM		Date d'impression :
Type de dessin : pose cloisons SAS entré		05 / 05 / 2014
Echelle : 1/10 ; 1/1	Adresse du projet :	
Phase :	Dessiné par Benoît MILLOT	
	Mail : benoit_25@orange.fr	Tel : 06.36.57.17.58
		N° plan :
		5 / 15

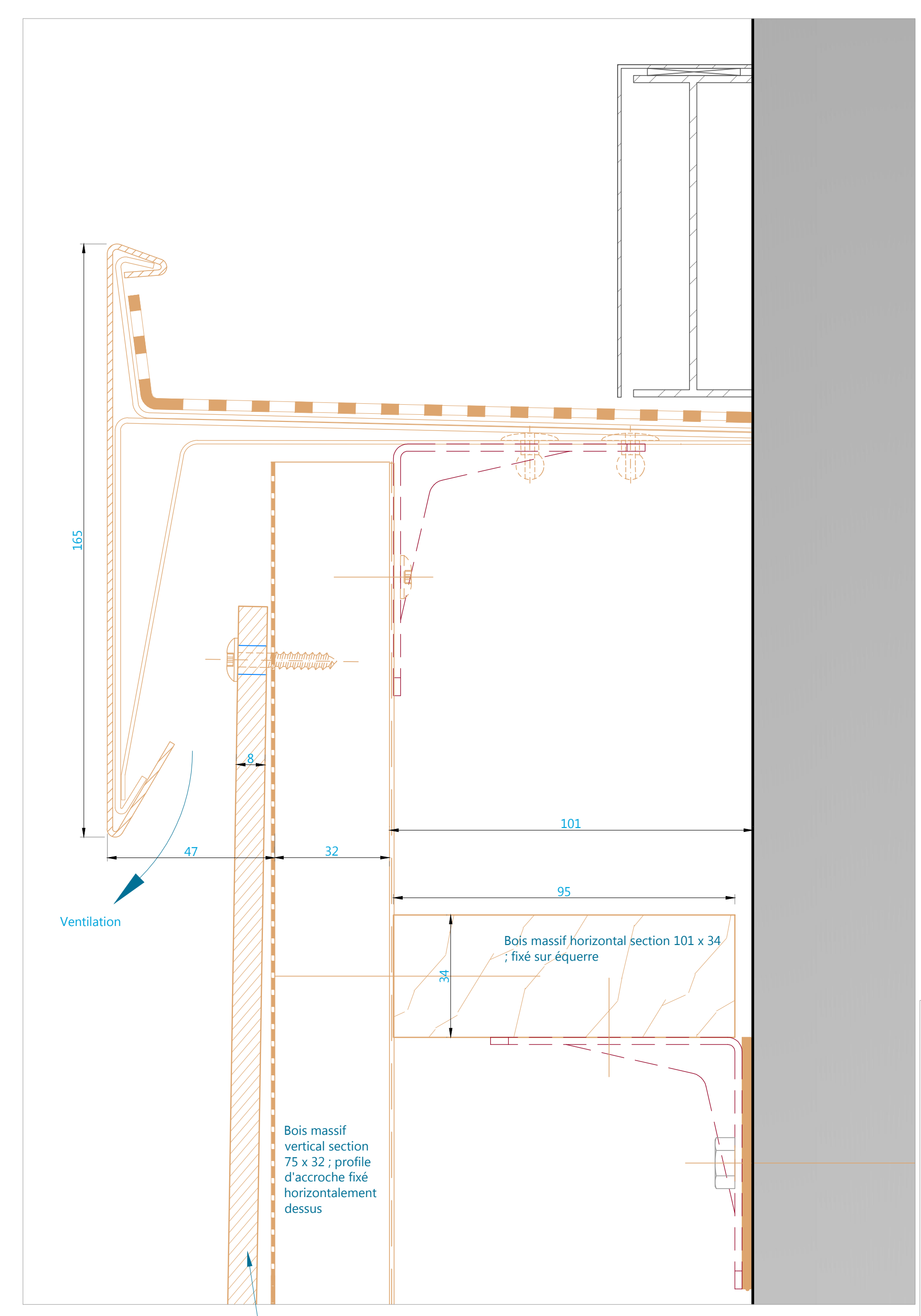

Détail A ech 1/1

Fixation invisible système TS650h ; pose en clin  
 Panneau Trespa Meteon ep 8mm ; standard à âme noir  
 Finition : une face décor ; couleur satin gris lumière RAL 7035

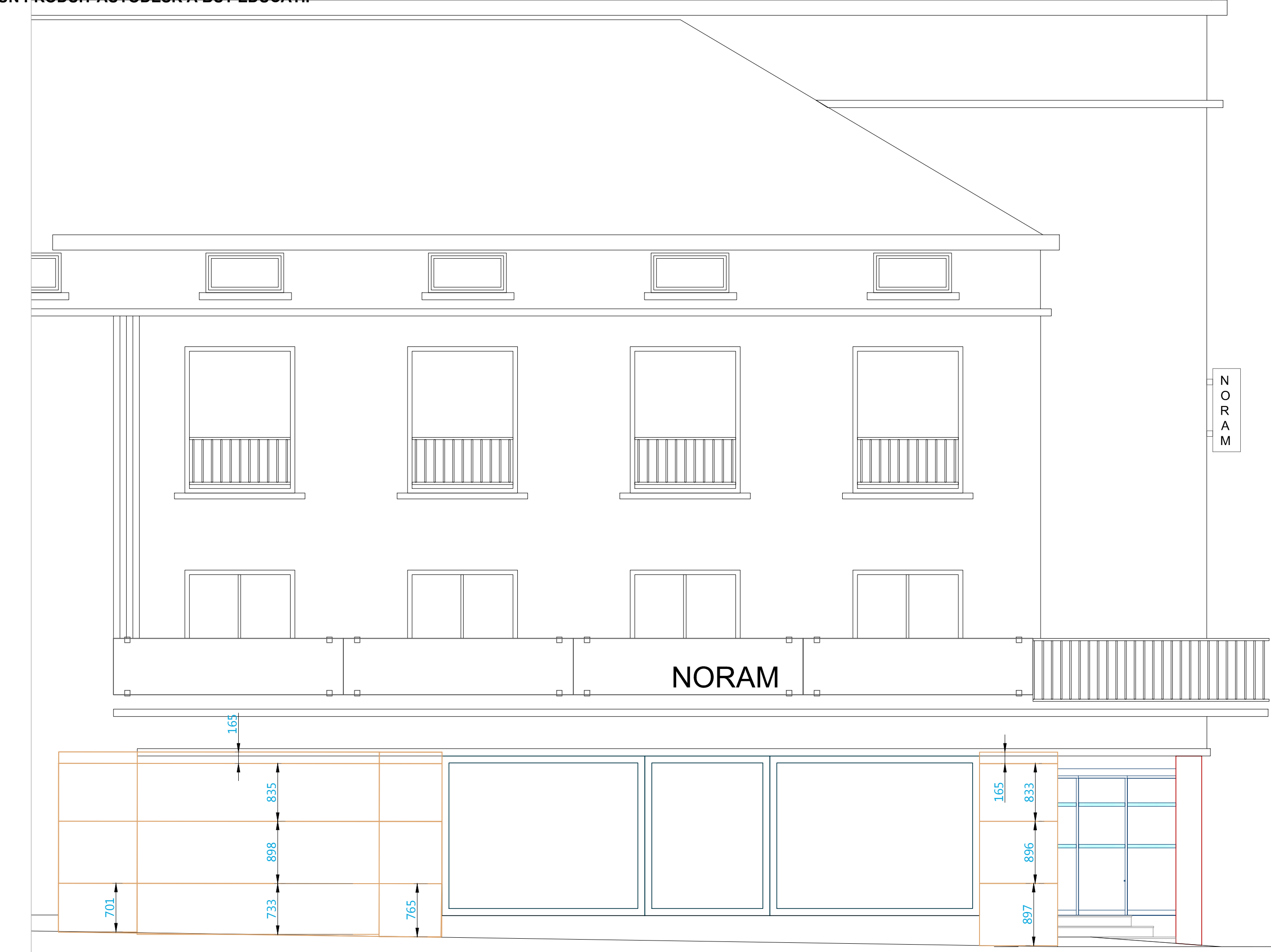

Façade ech 1/50

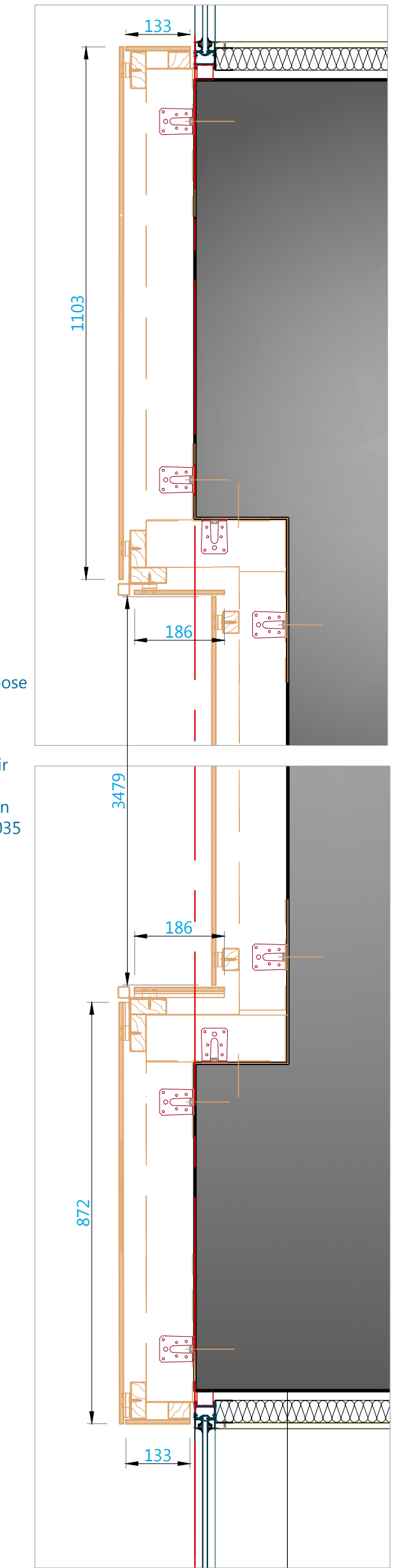

Fixation invisible système TS650h ; pose en clin  
 Panneau Trespa Meteon ep 8mm ; standard à âme noir  
 Finition : une face décor ; couleur satin gris lumière RAL 7035

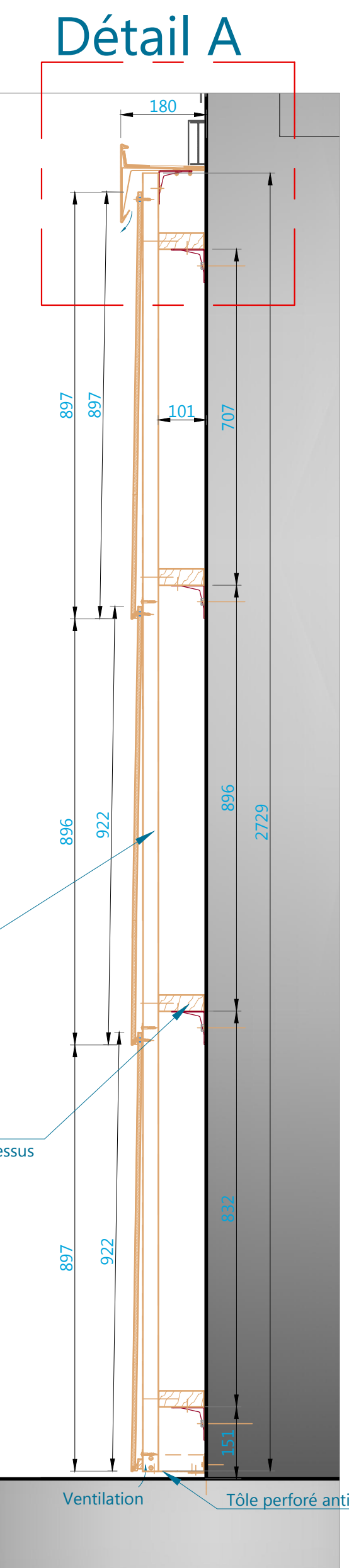

Coupe D-D ech 1/10

Bois massif horizontal section 101 x 34 ; fixé sur équerre  
 Bois massif vertical section 75 x 32 ; profilé d'accroche fixé horizontalement dessus  
 Bois massif vertical section 75 x 32 ; profilé d'accroche fixé horizontalement dessus

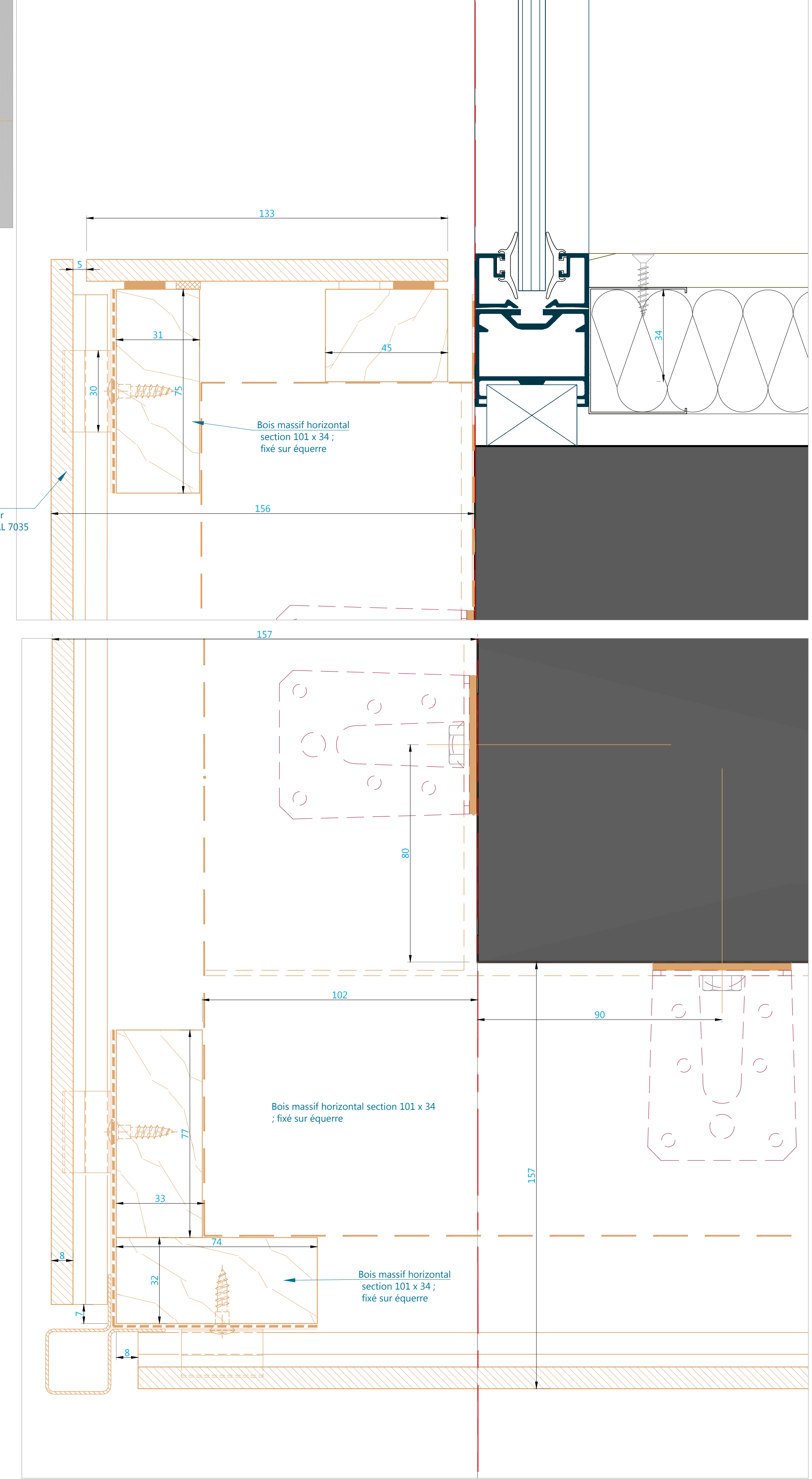

Détails implantation ech 1/1

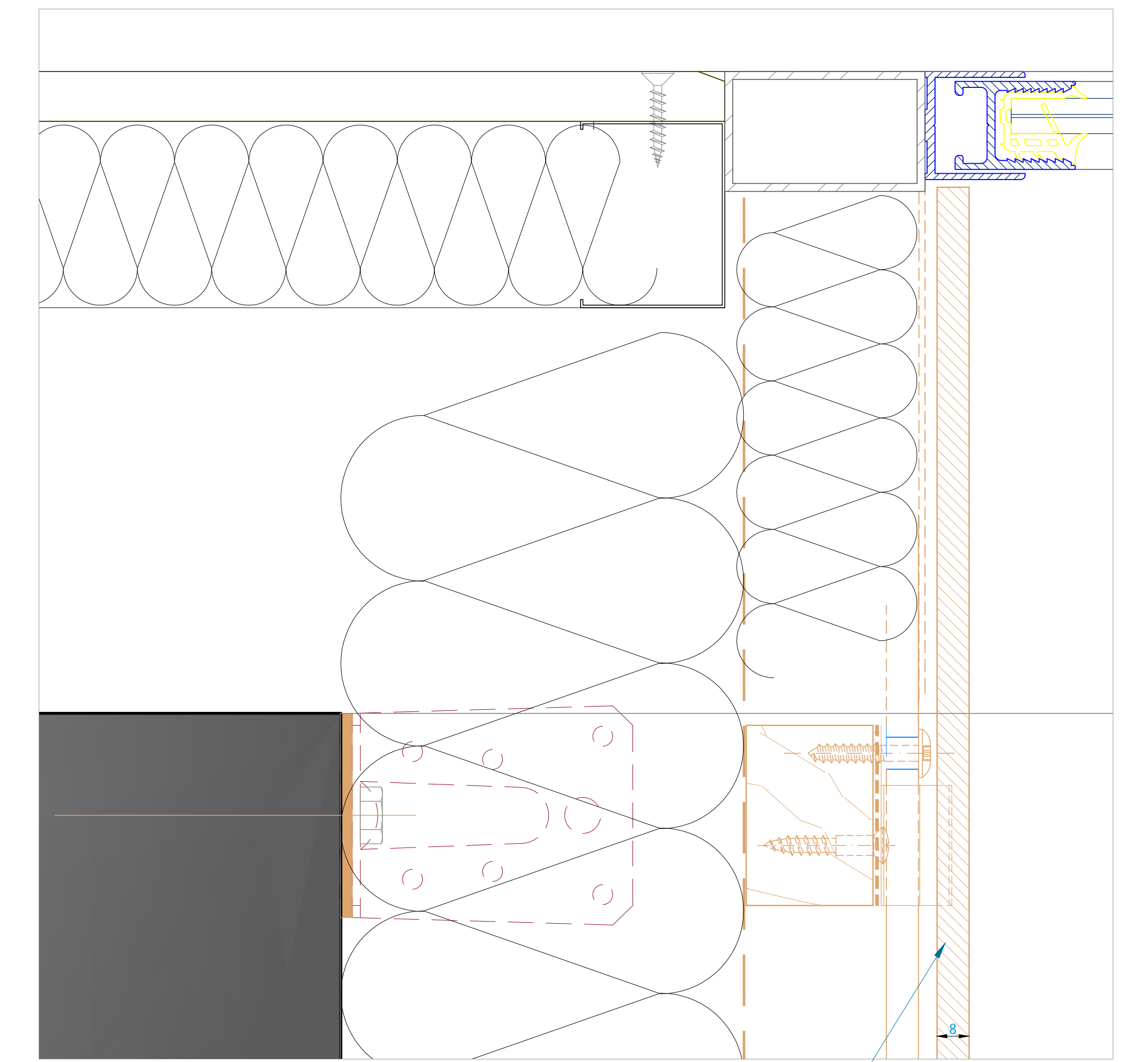

Détail B ech 1/1

Fixation invisible système TS650h ; pose en clin  
 Panneau Trespa Meteon ep 8mm ; standard à âme noir  
 Finition : une face décor ; couleur satin gris lumière RAL 7035

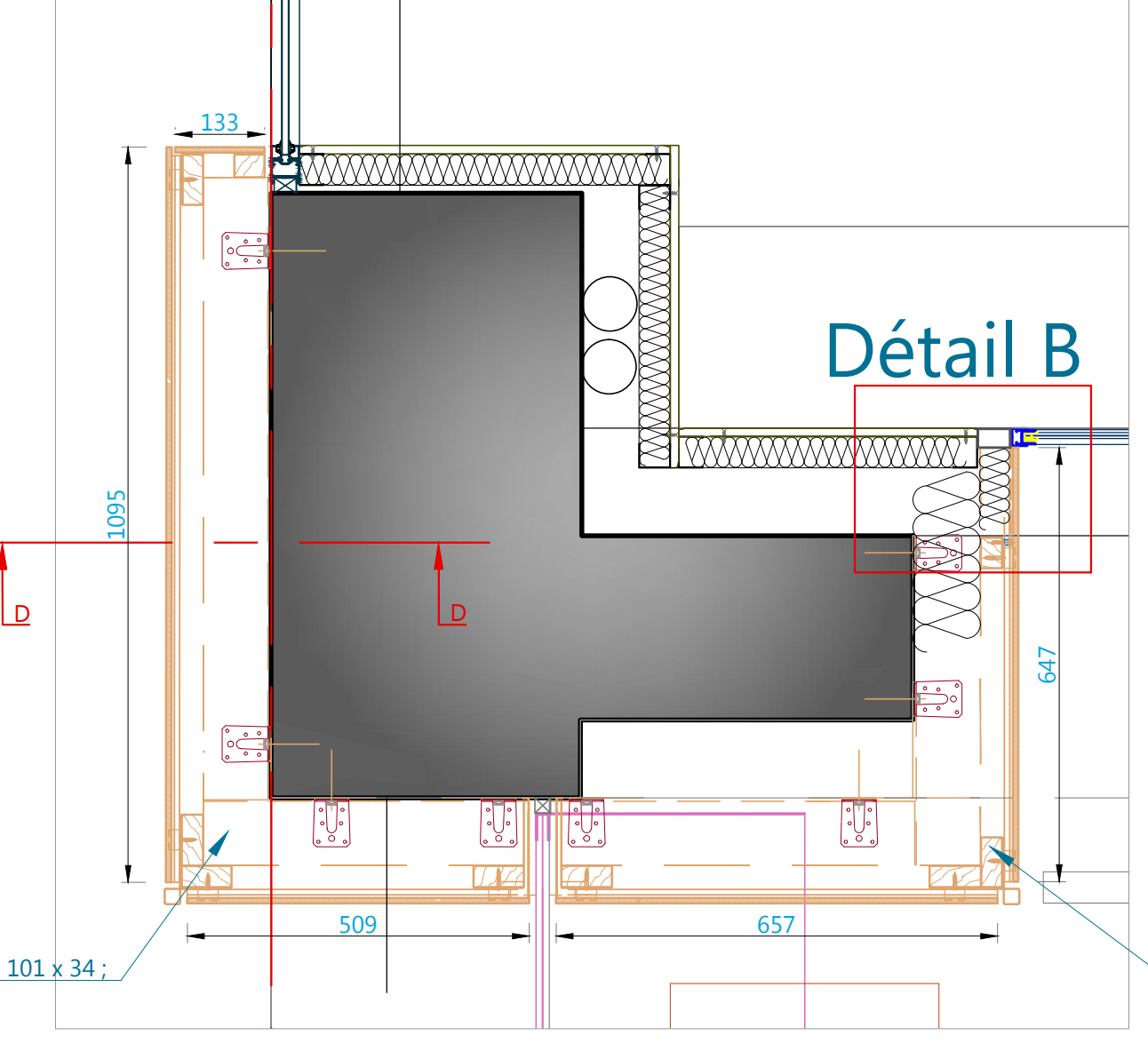

Implantation ech 1/10



Type de dessin : Librairie NORAM		Date d'impression :
Type de dessin : Pose TRESPA		05 / 05 / 2014
Echelle : 1/10 ; 1/1	Adresse du projet :	
Phase :	Dessiné par Benoît MILLOT	
	Mail : benoit_25@orange.fr	Tel : 06.36.57.17.58
		N° plan :
		6 / 15
Rue Alain Savary - B.P. 1327 - 25000 Besançon Cedex		

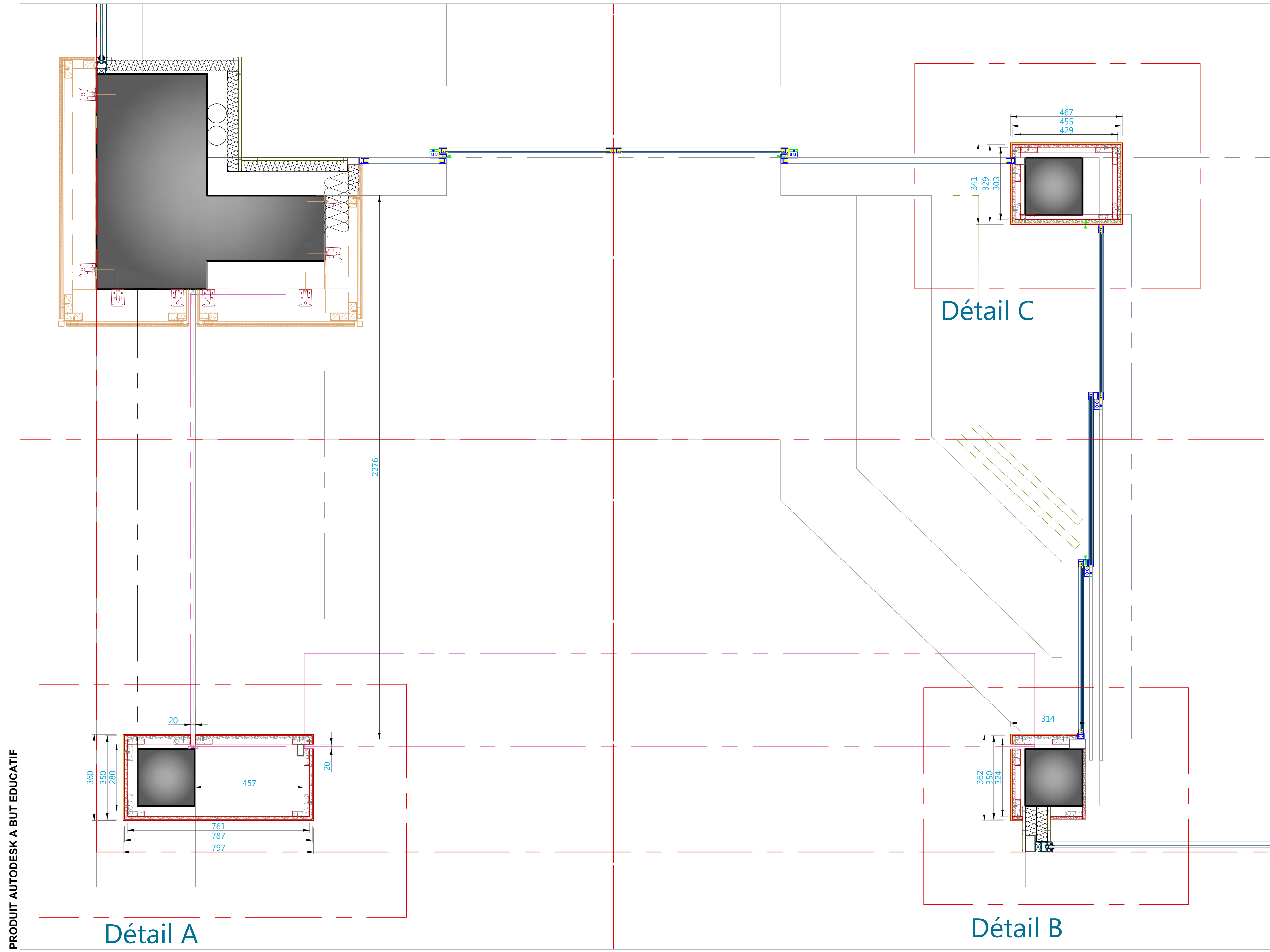

Détail A

Détail C

Détail B

Implantation ech 1/10

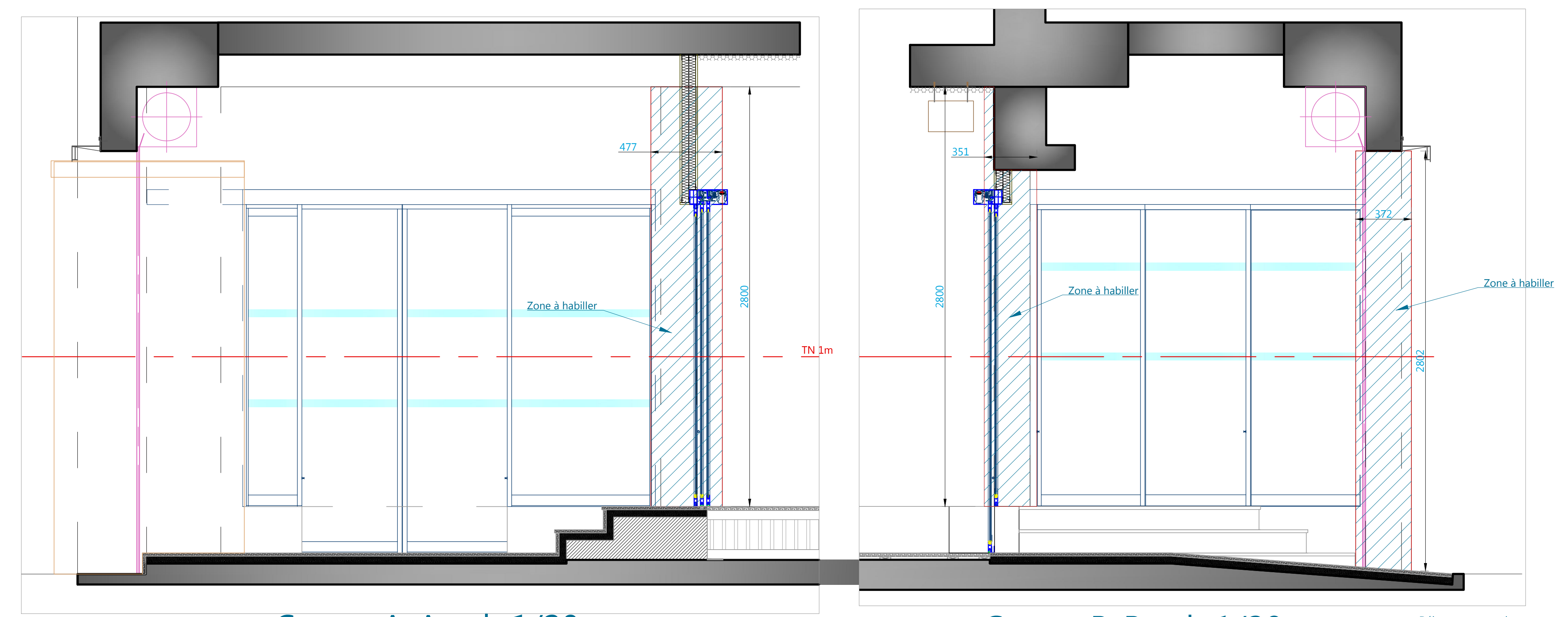

Coupe A-A ech 1/20

Coupe B-B ech 1/20

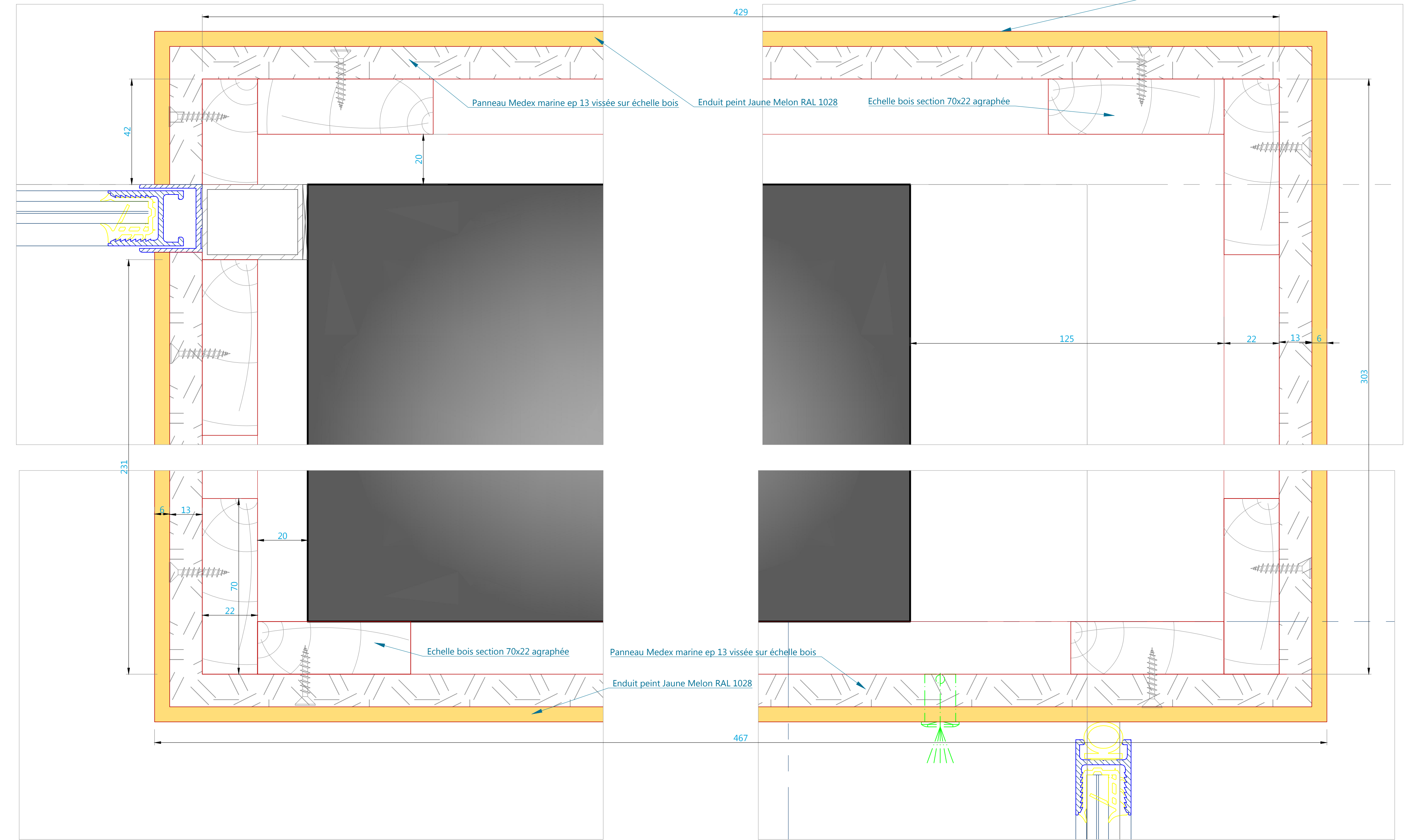

Détail C ech 1/1

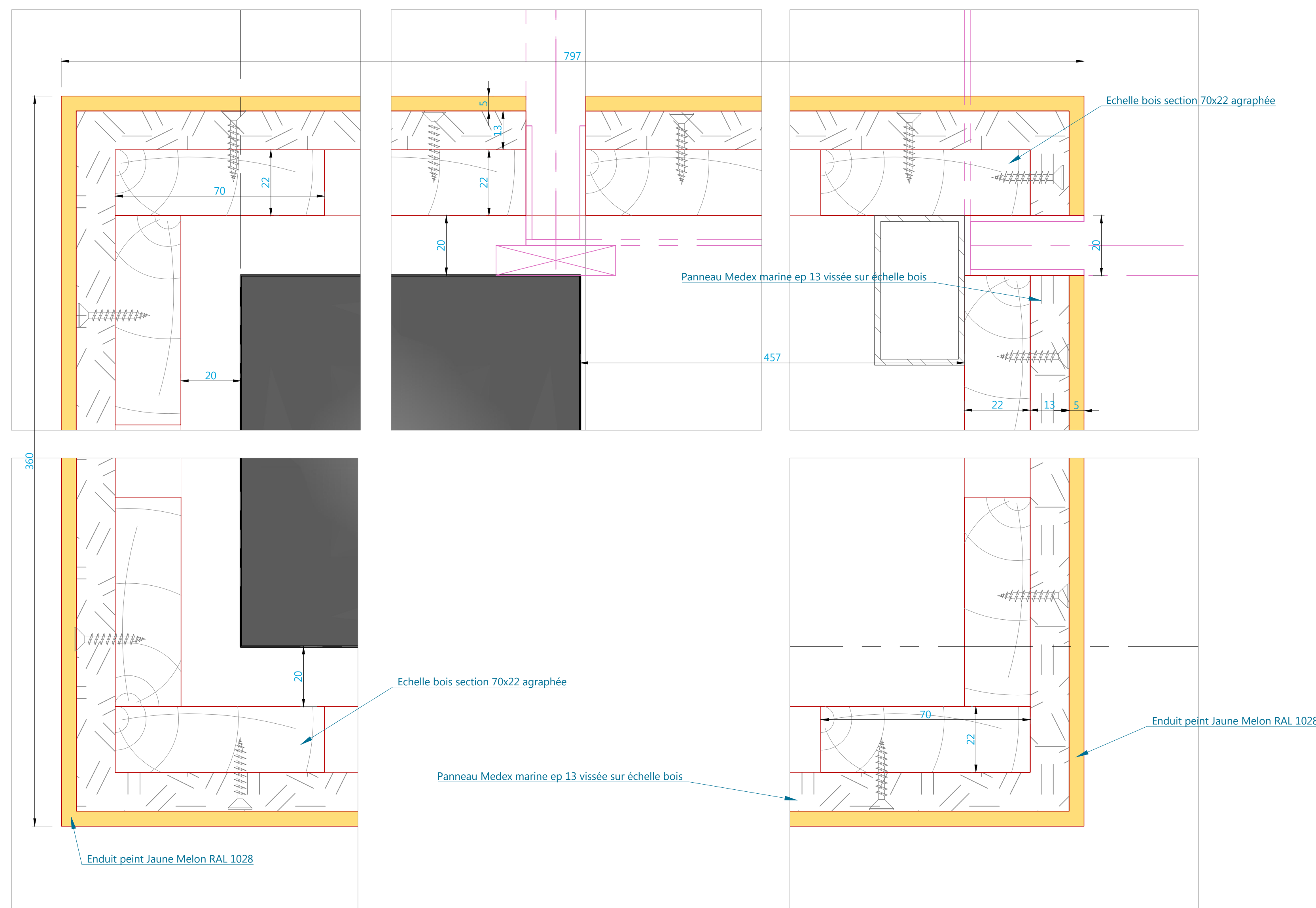

Détail A ech 1/1

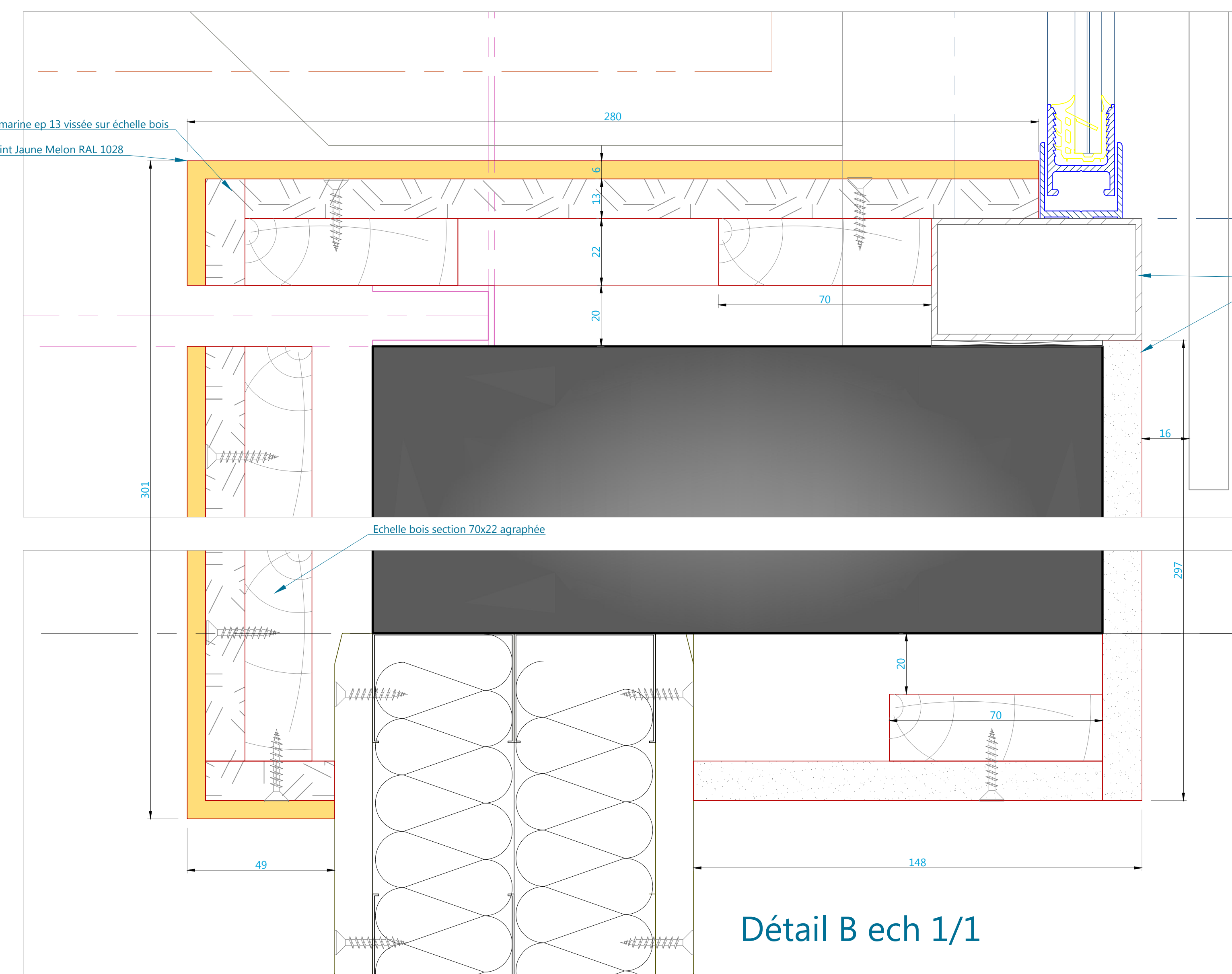

Détail B ech 1/1

Type de dessin : Librairie NORAM		Date d'impression : 05 / 05 / 2014
Type de dessin : Pose habillage SAS entré		
Echelle : 1/10 ; 1/1	Adresse du projet :	
Phase :	Dessiné par Benoît MILLOT	
	Mail : benoit_25@orange.fr	Tel : 06.36.57.17.58
		N° plan : 7 / 15
<small>Rue Alain Savary - B.P. 1327 - 25000 Besançon Cedex</small>		

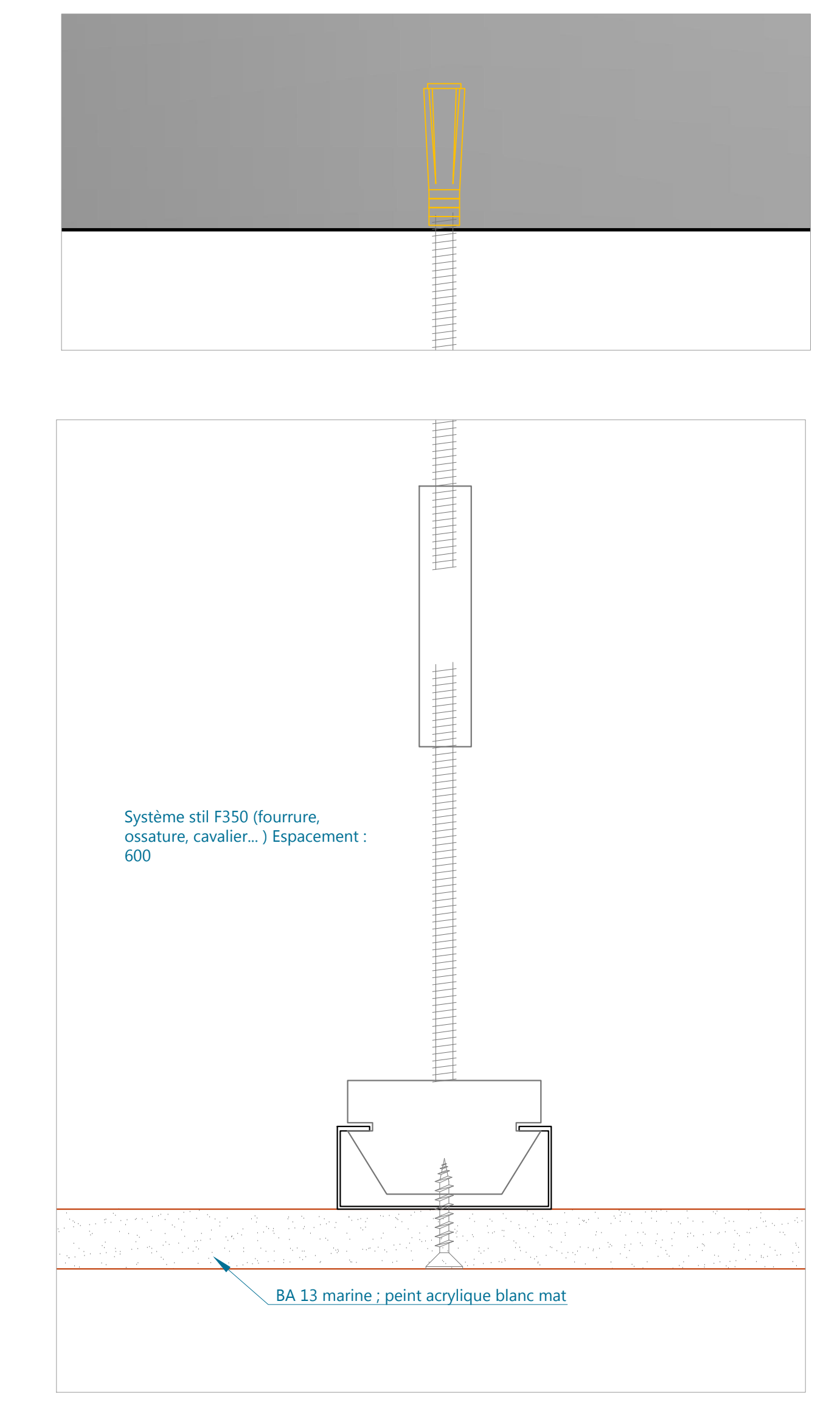
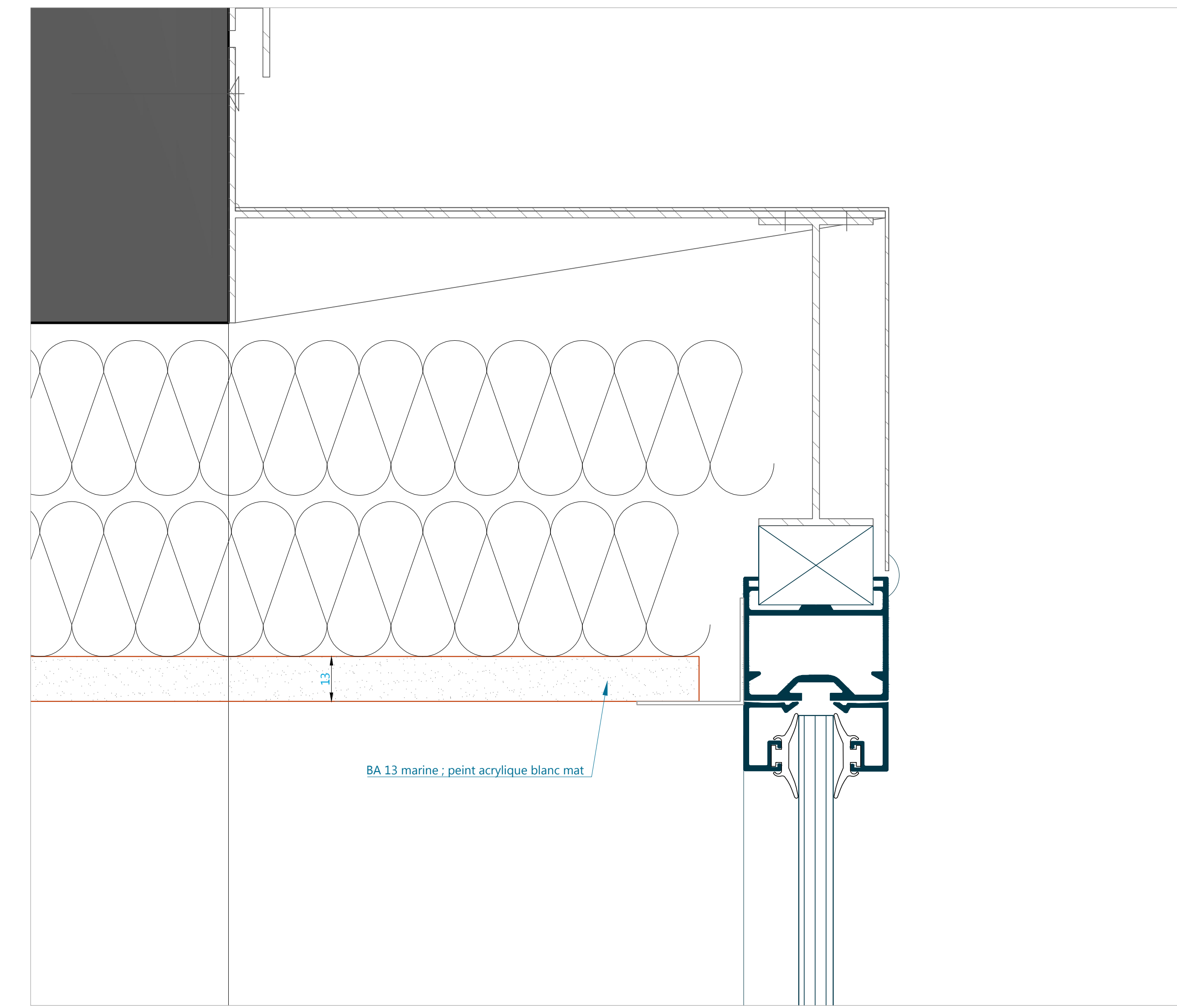
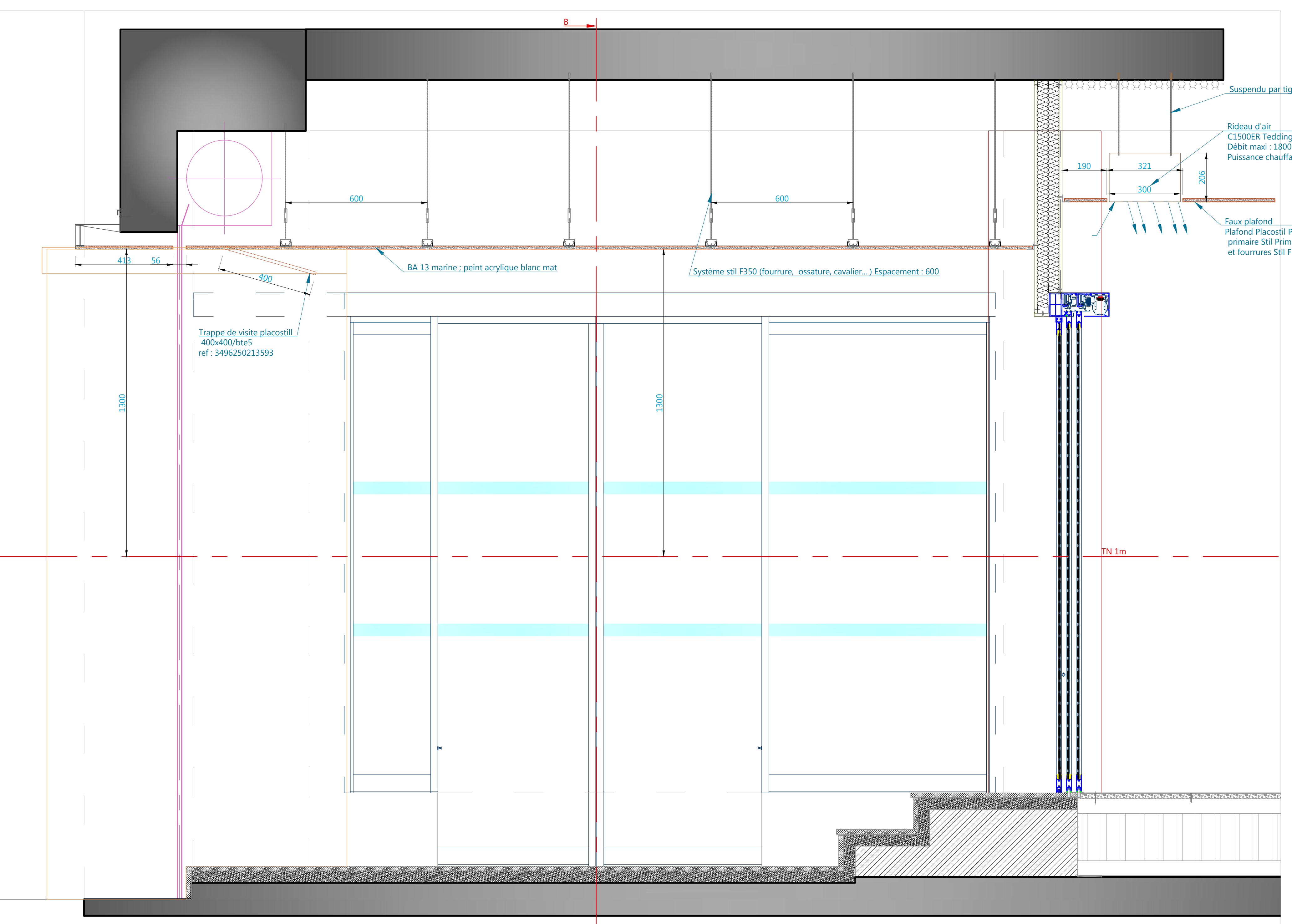
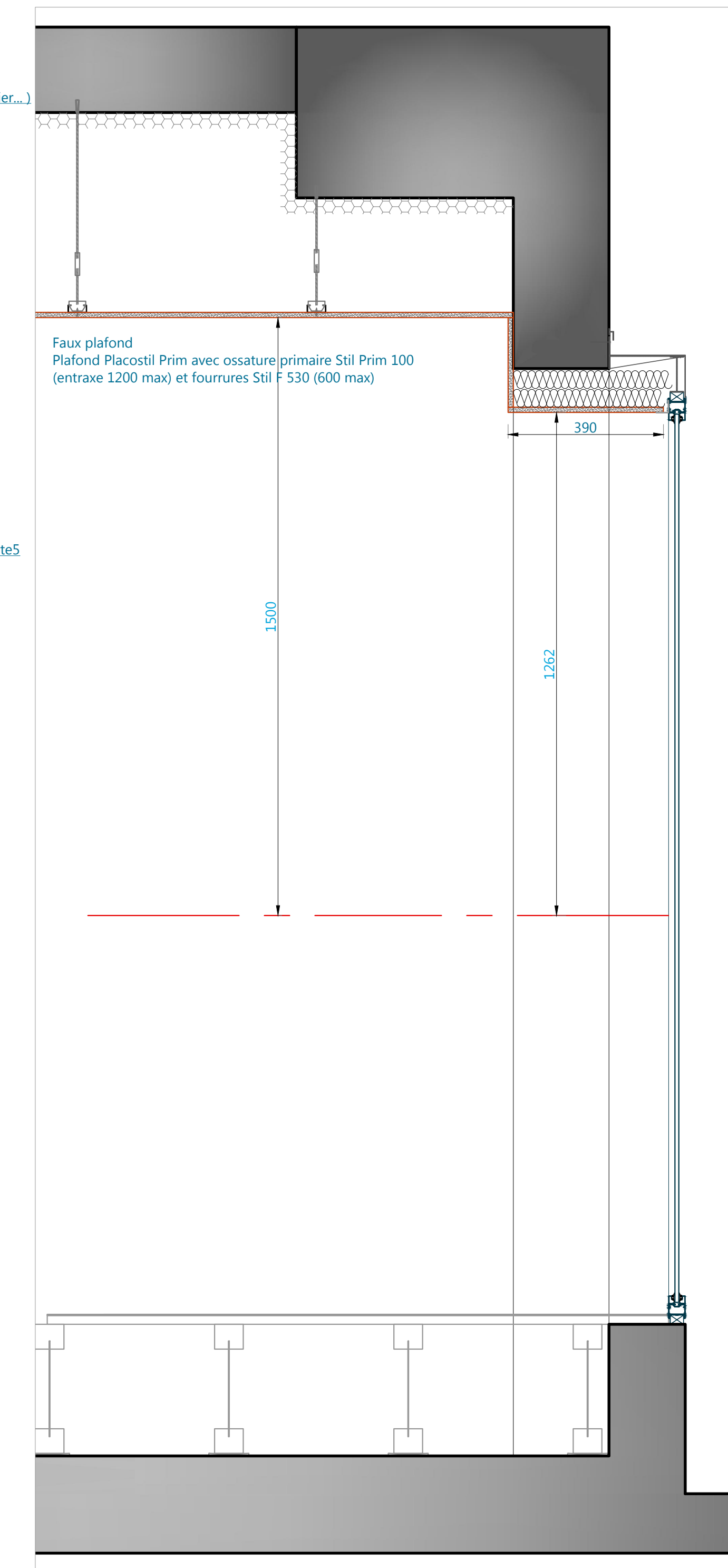
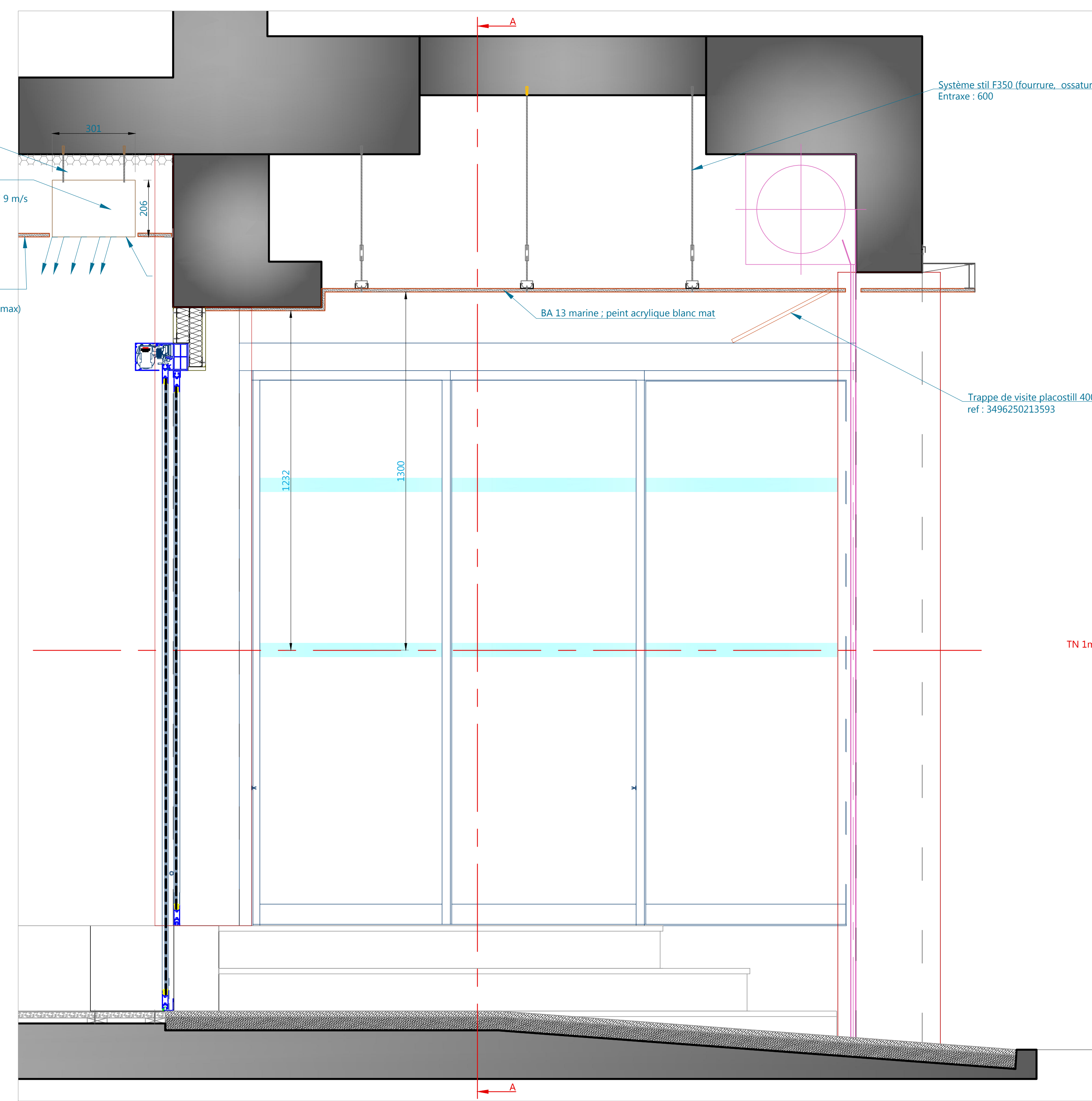
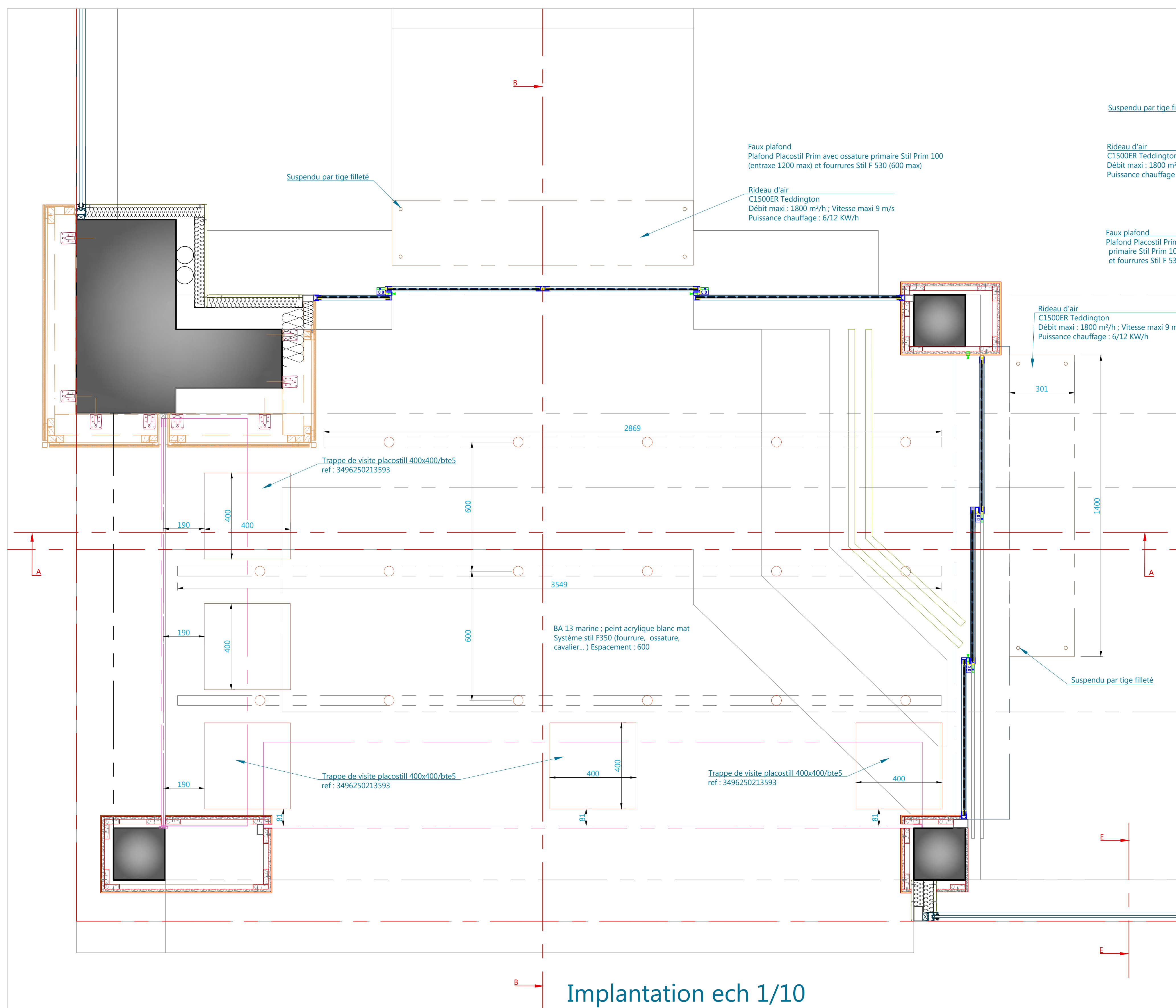

REALISE PAR UN PRODUIT AUTODESK A BUT EDUCATIF

REALISE PAR UN PRODUIT AUTODESK A BUT EDUCATIF

Type de dessin : Librairie NORAM		Date d'impression :
Type de dessin : Pose Plafond SAS entré		05 / 05 / 2014
Echelle : 1/10 ; 1/1	Adresse du projet :	
Phase :	Dessiné par Benoit MILLOT	
	Mail : benoit_25@orange.fr	Tel : 06.36.57.17.58
		N° plan :
		8 / 15
<small>Rue Alan Savary - B.P. 1127 - 25000 Besançon Cedex</small>		



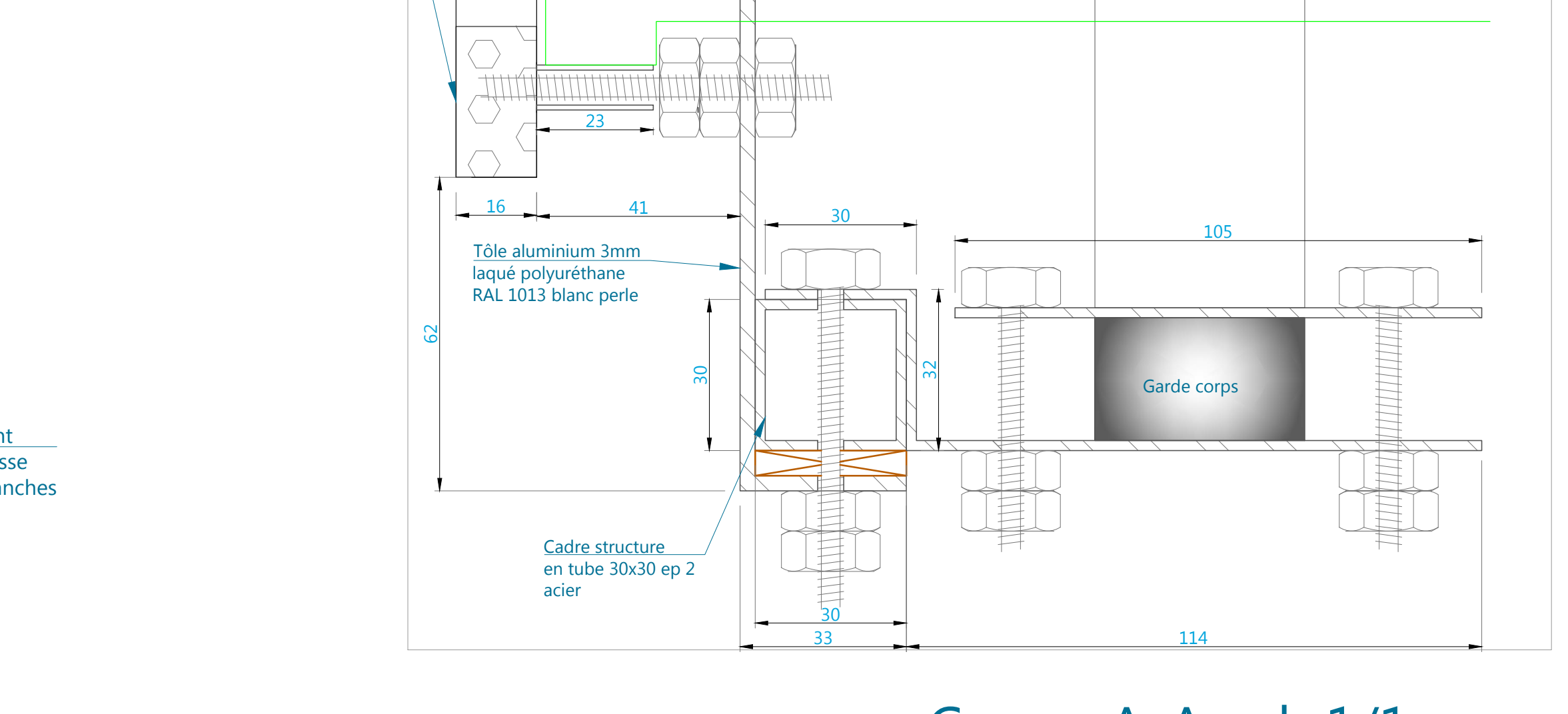
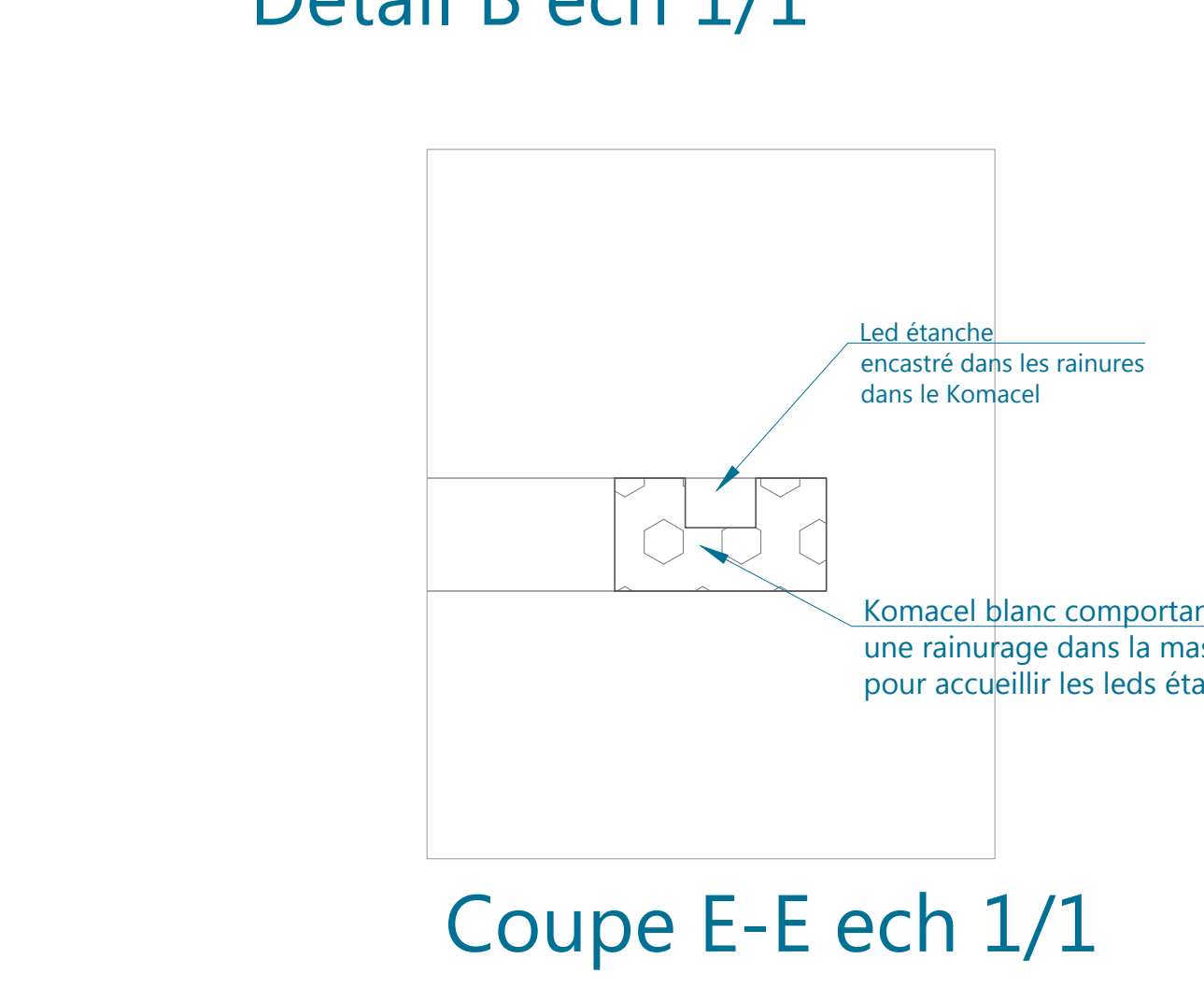
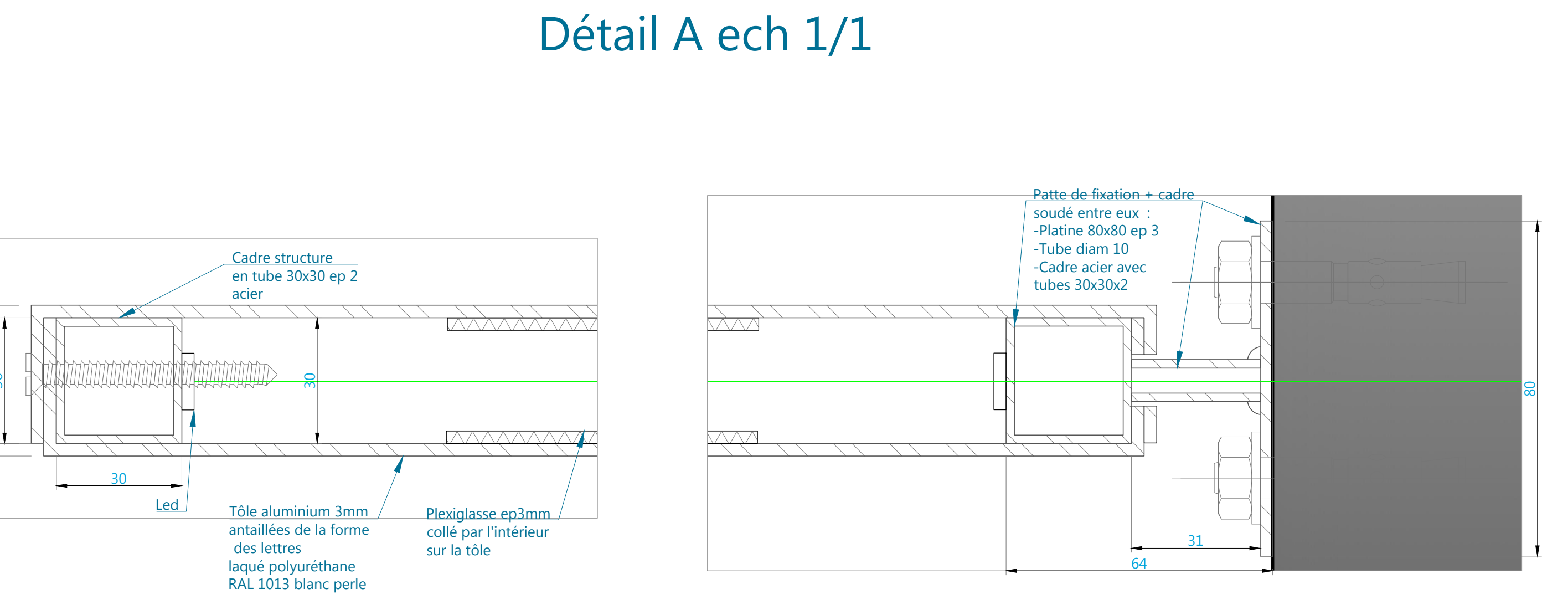
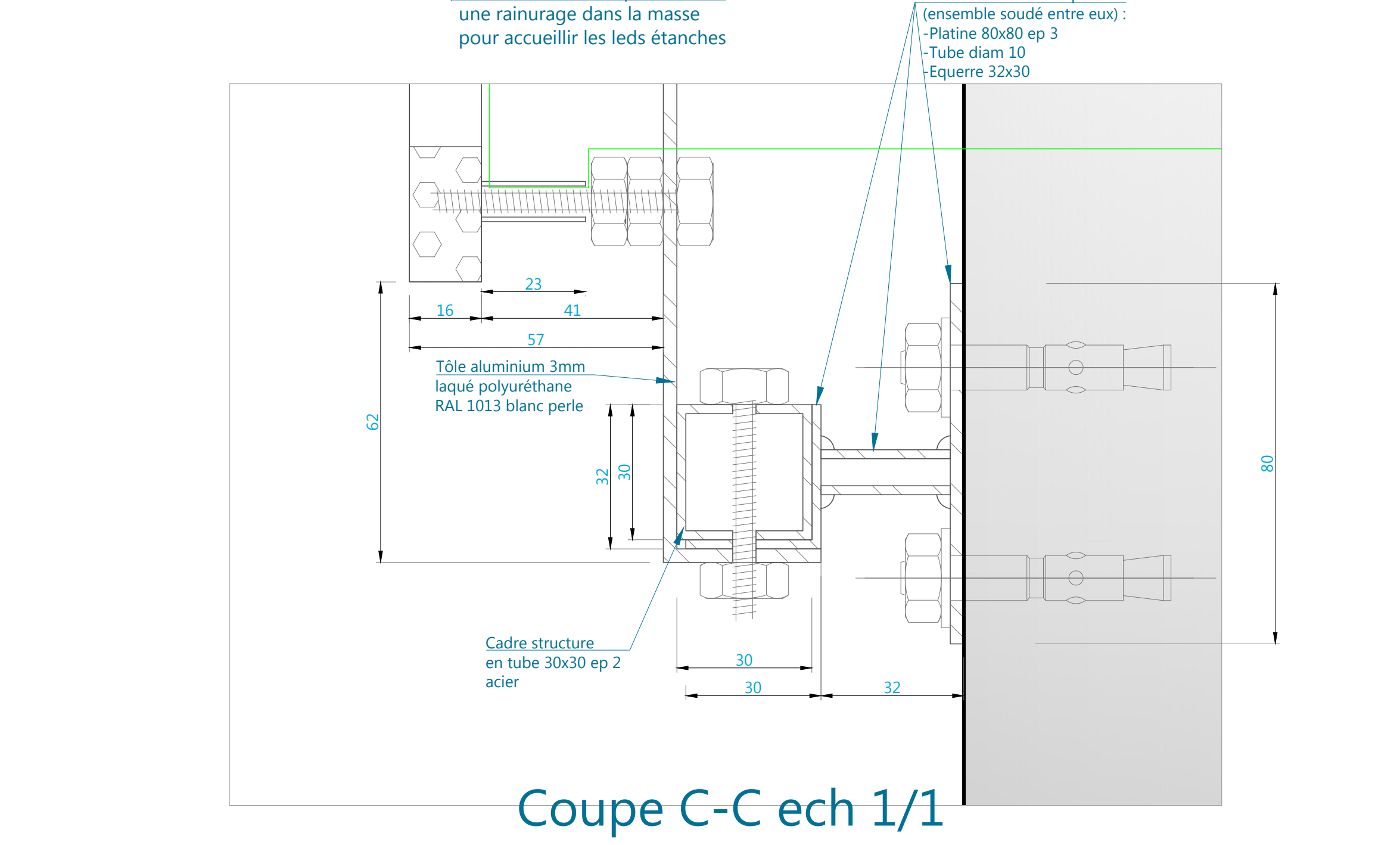
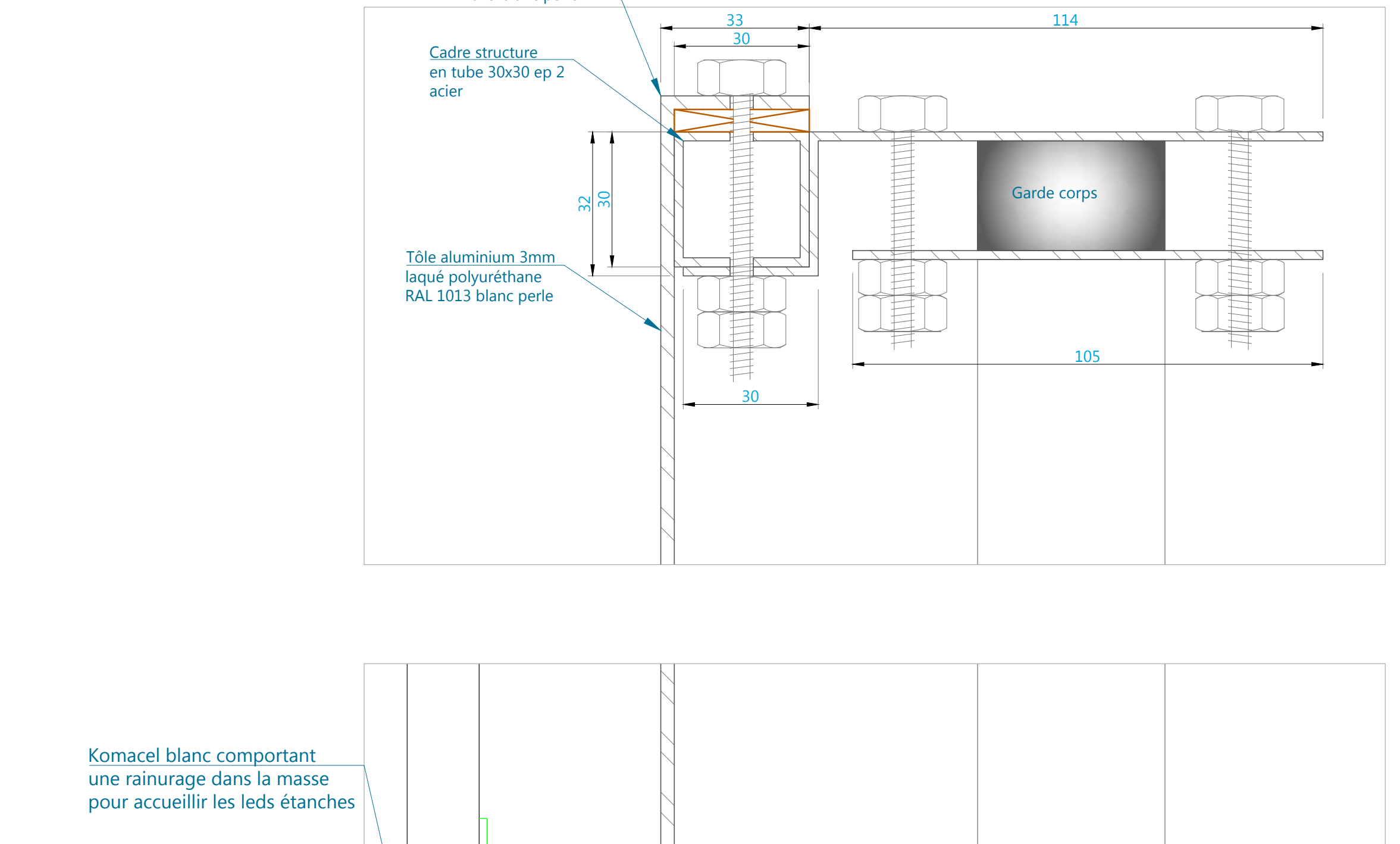
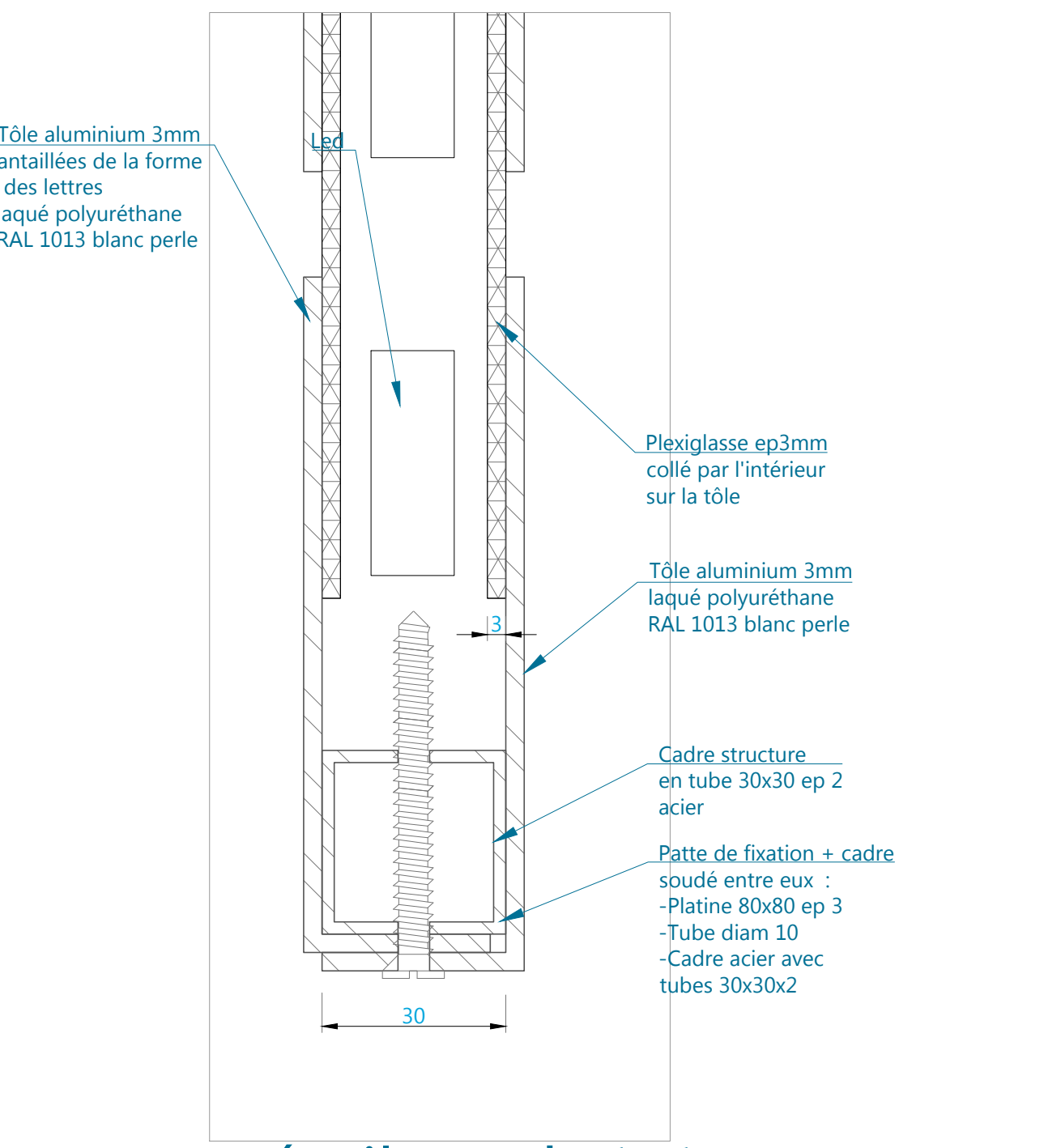
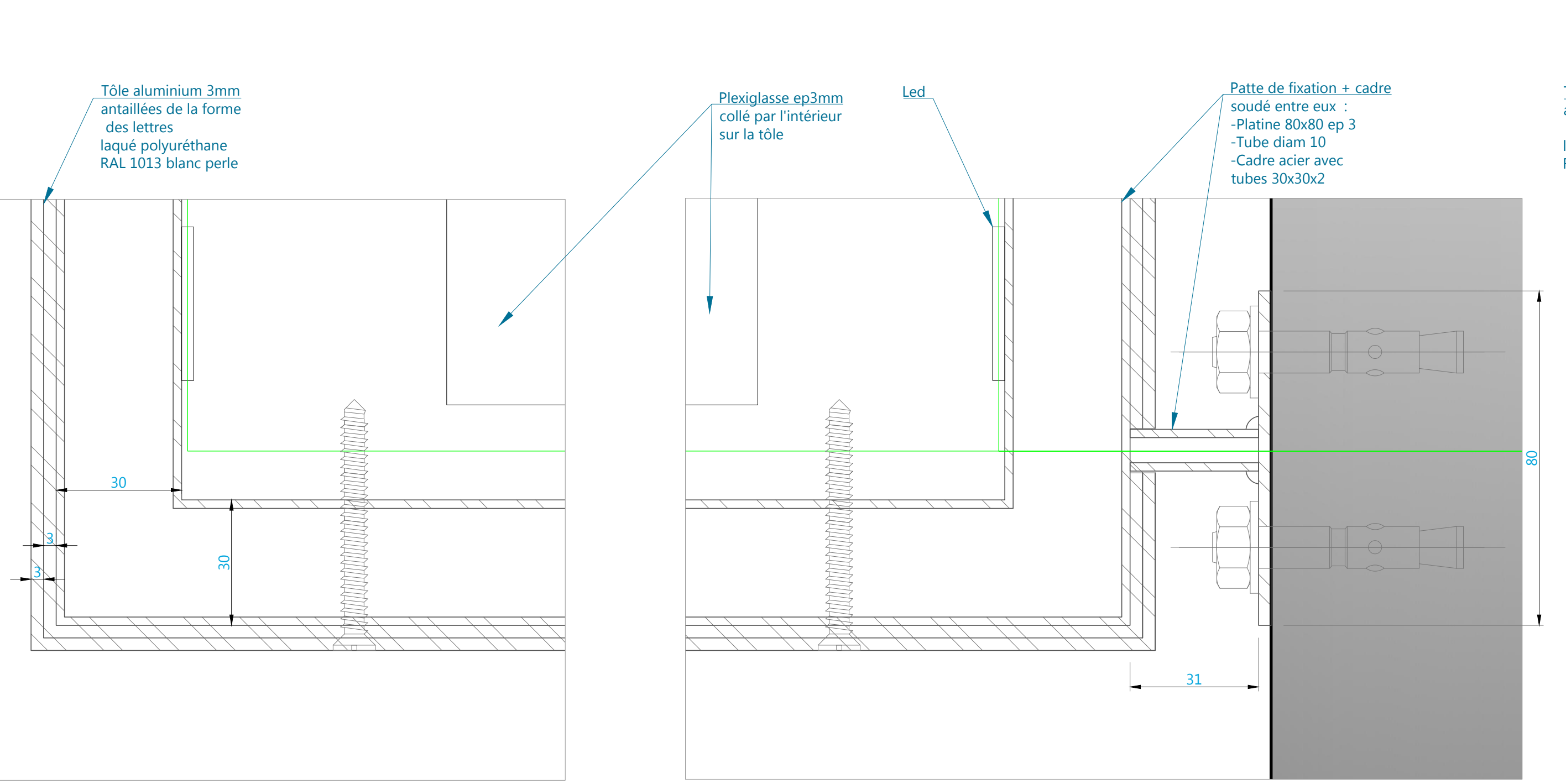
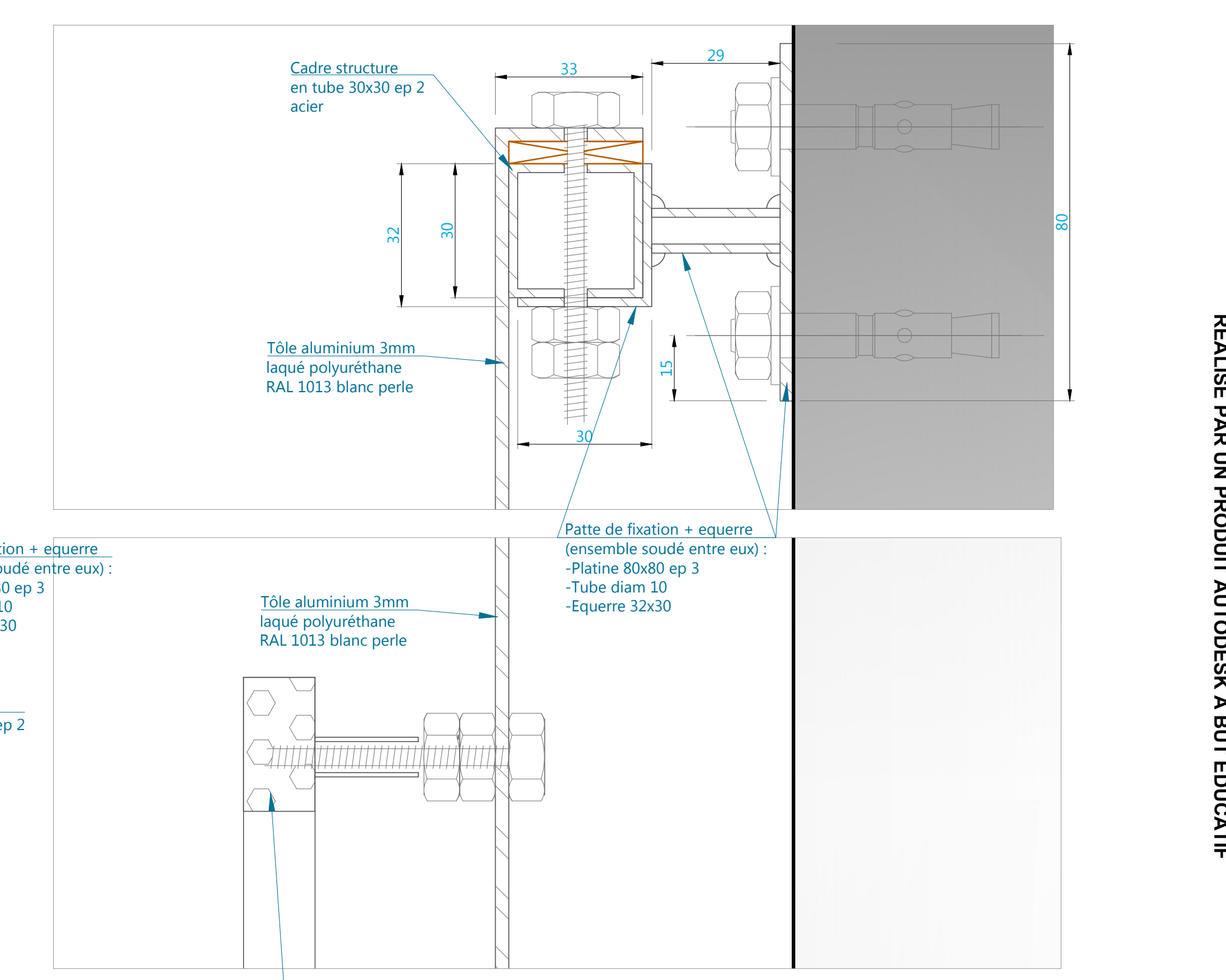
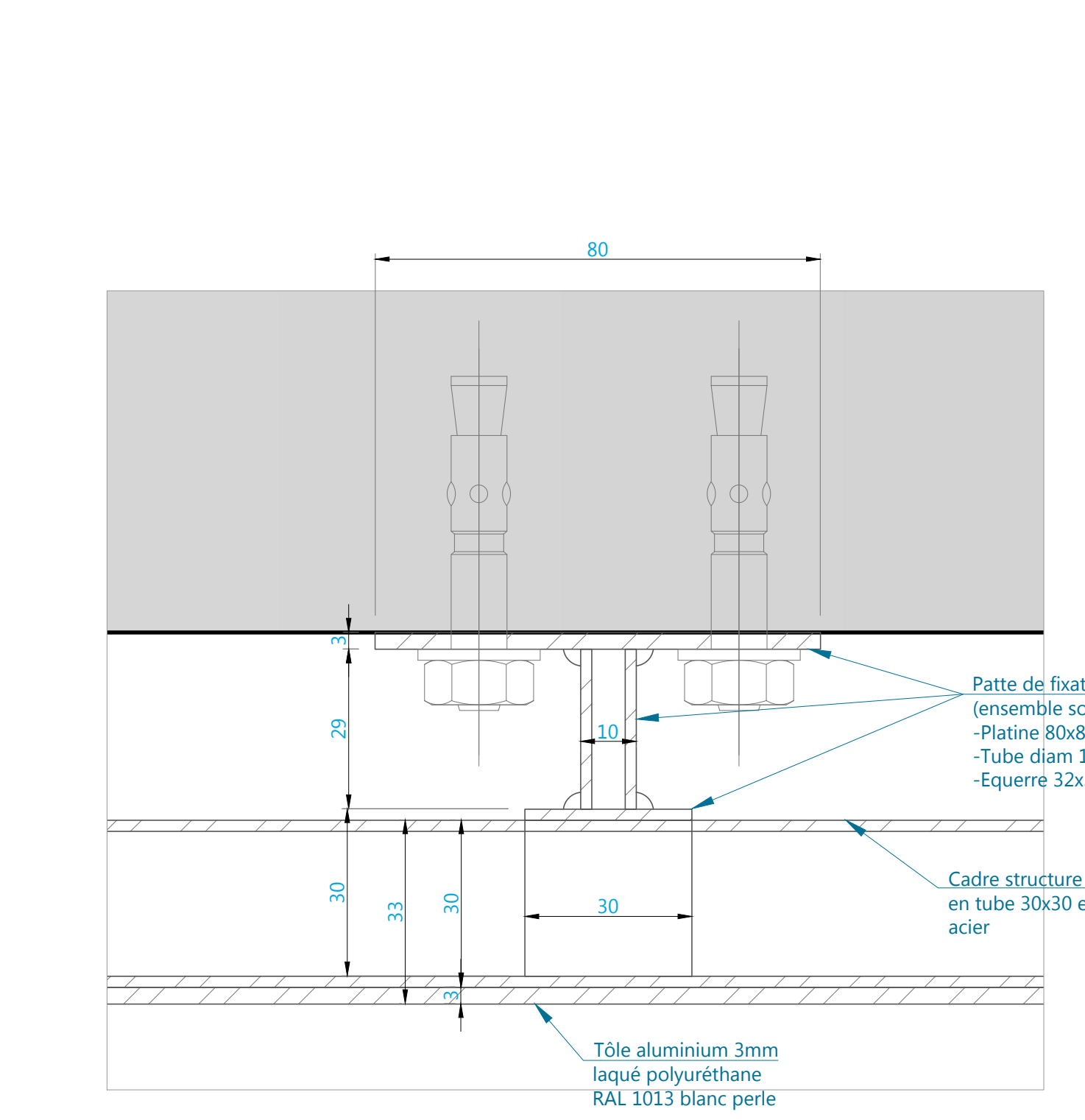
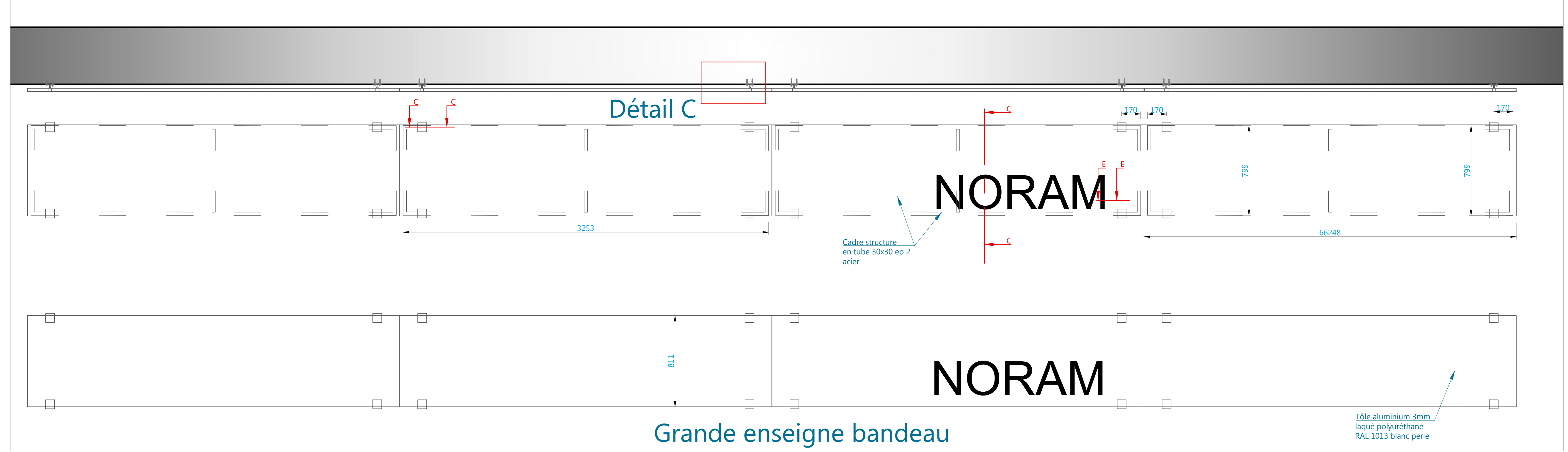
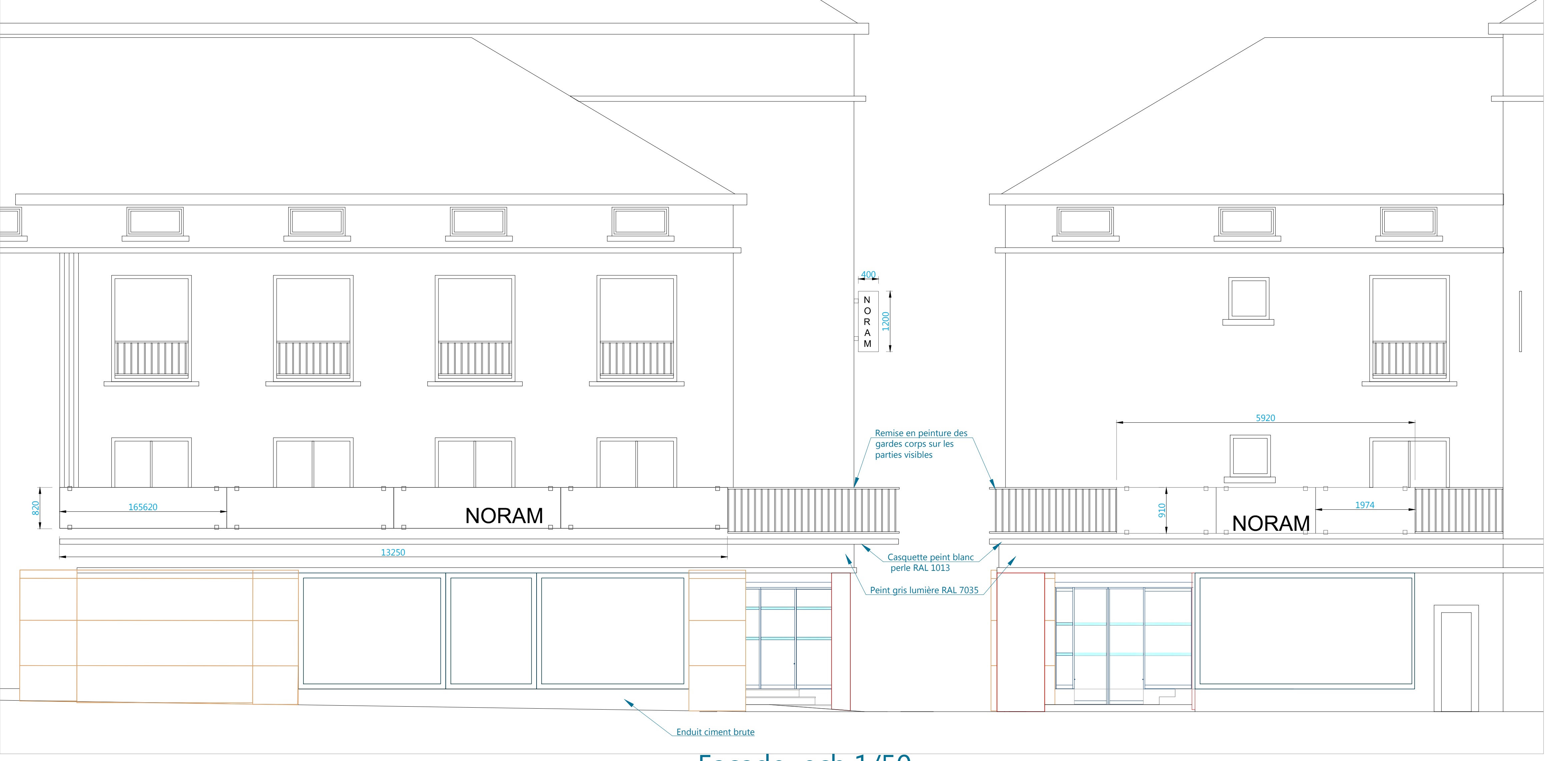
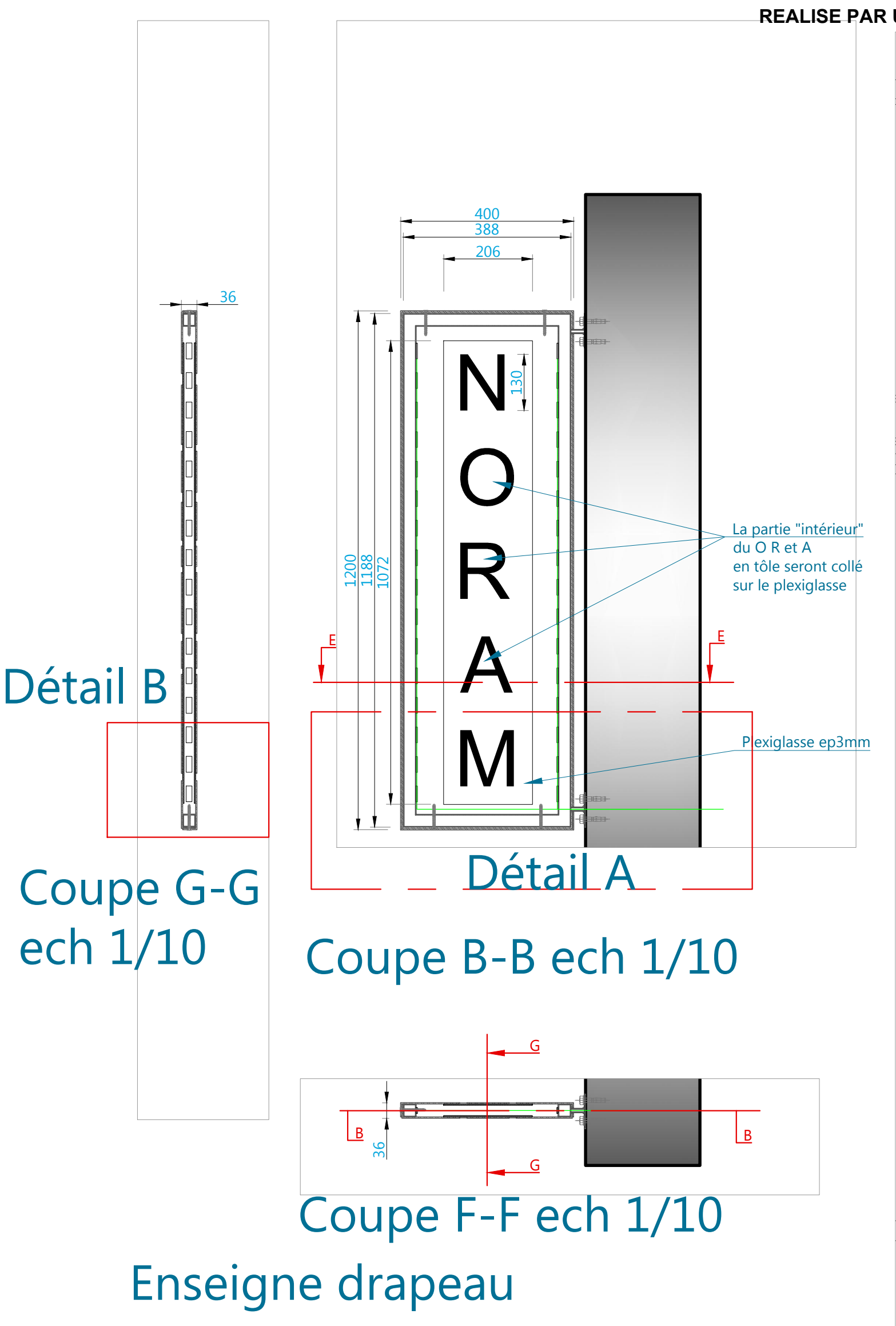
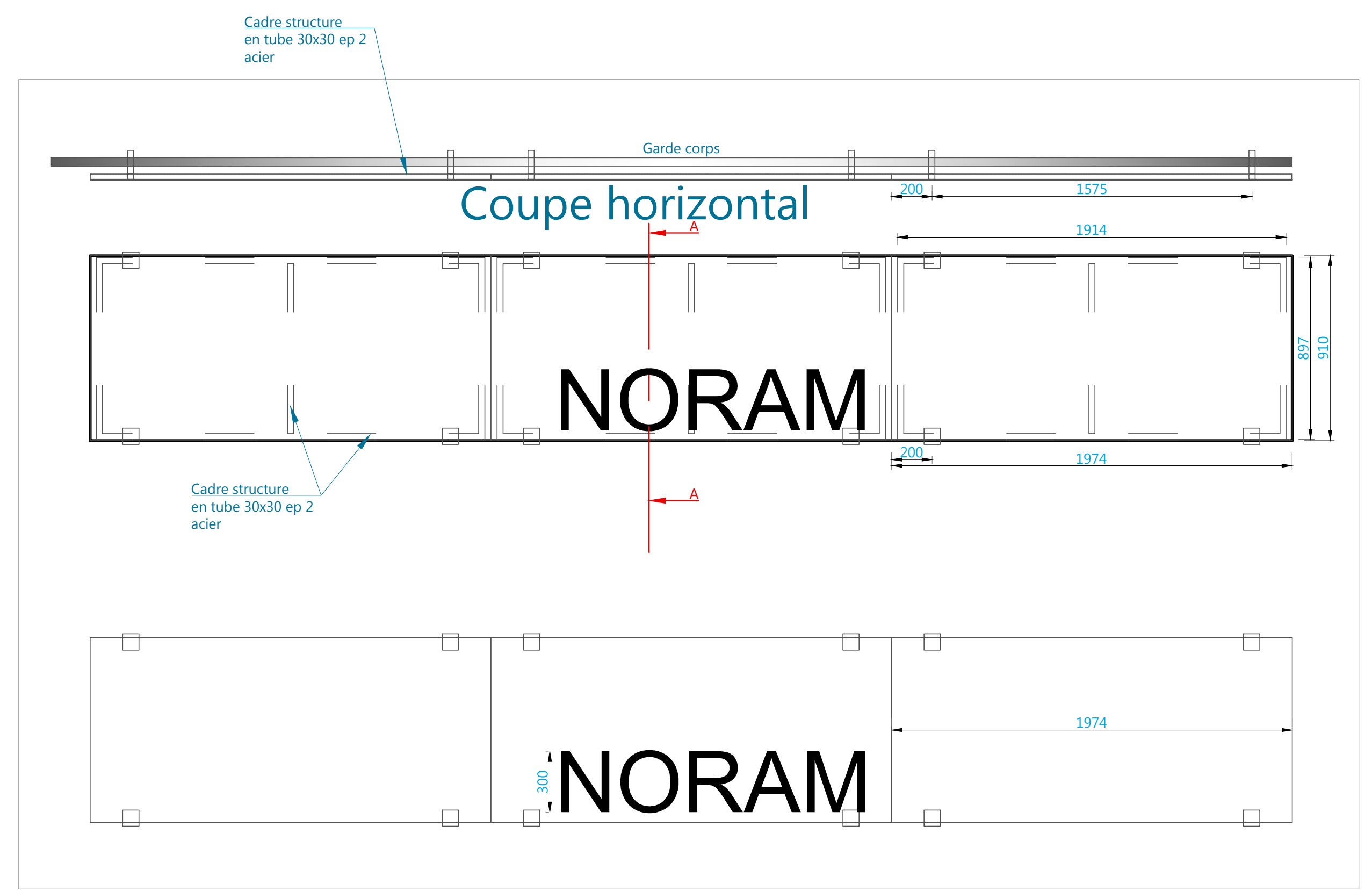

Type de dessin : Librairie NORAM  
 Type de dessin : Pose et fabrication enseigne (bandeau et drapeau)  
 Echelle : 1/50 ; 1/10 ; 1/1  
 Date d'impression : 05 / 05 / 2014  
 Adresse du projet :  
 Dessiné par Benoit MILLOT  
 Mail : benoit\_25@orange.fr Tél : 06.36.57.17.58  
 N° plan : 9 / 15  
 Lycée Claude Nicolas LEDOUX  
 Besançon  
 Rue Alain Savary - B.P. 1327 - 25000 Besançon Cedex

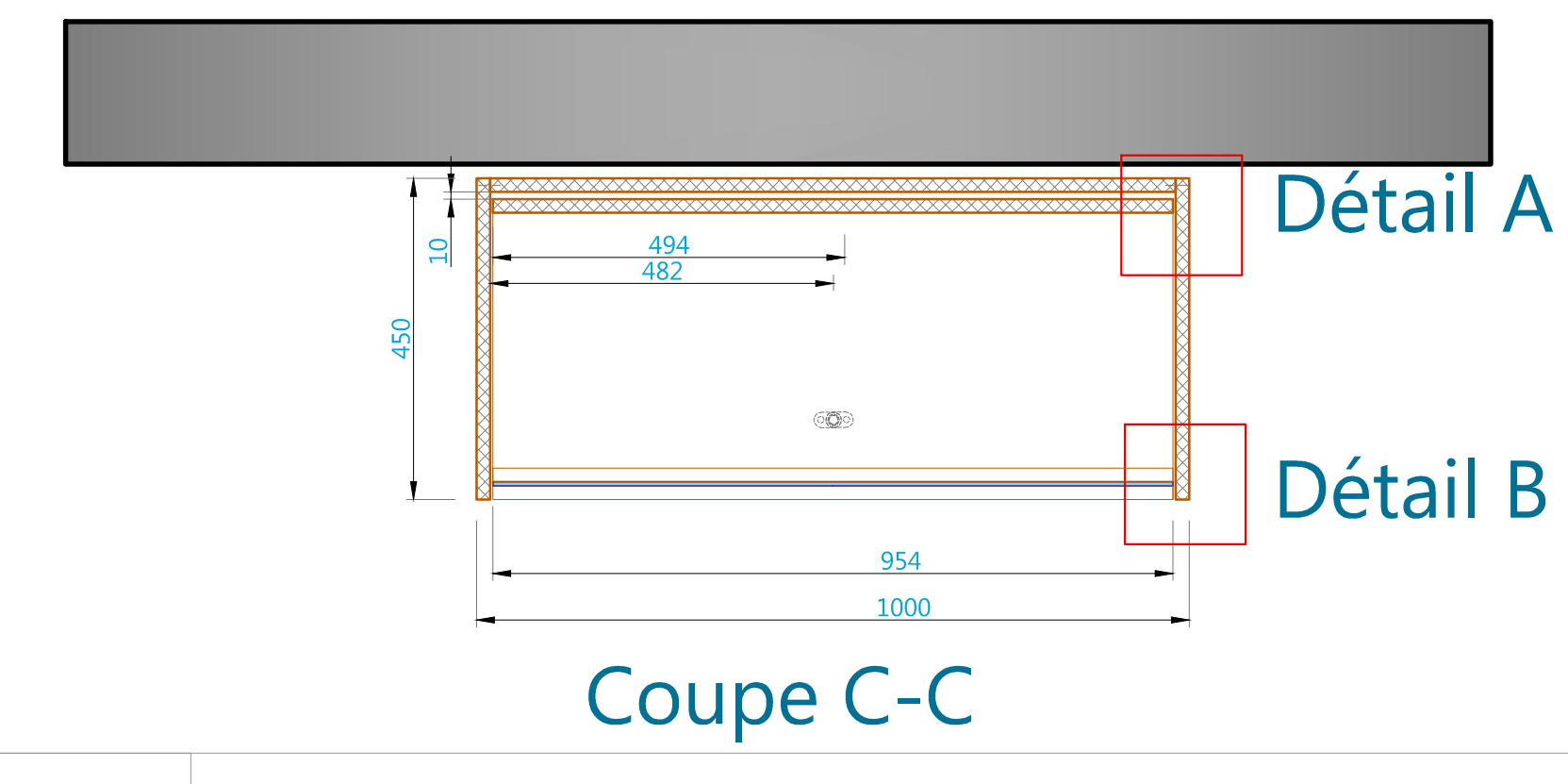
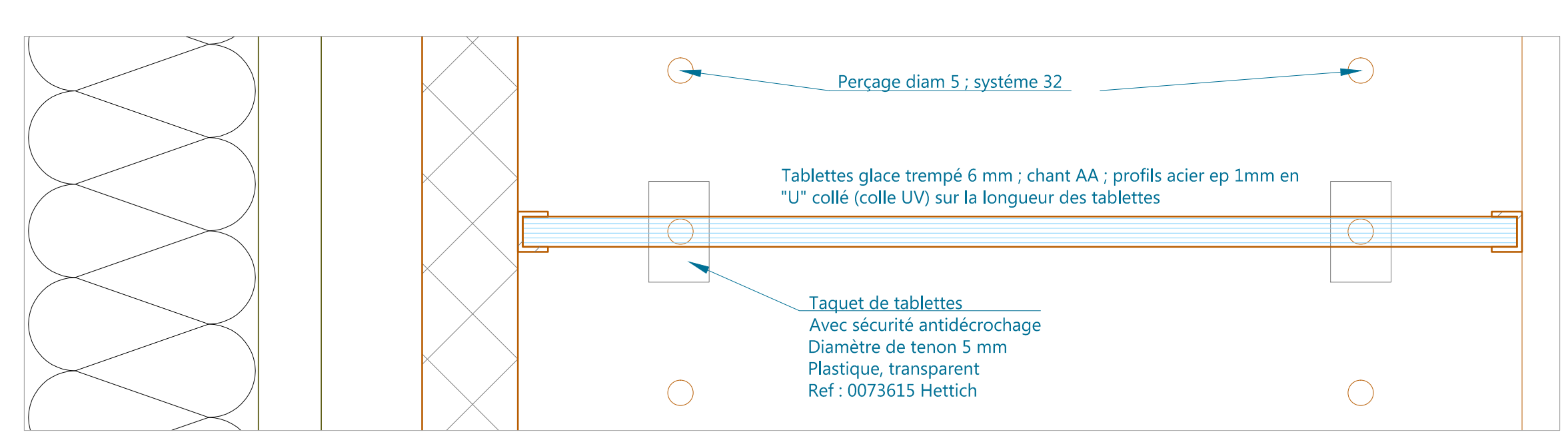
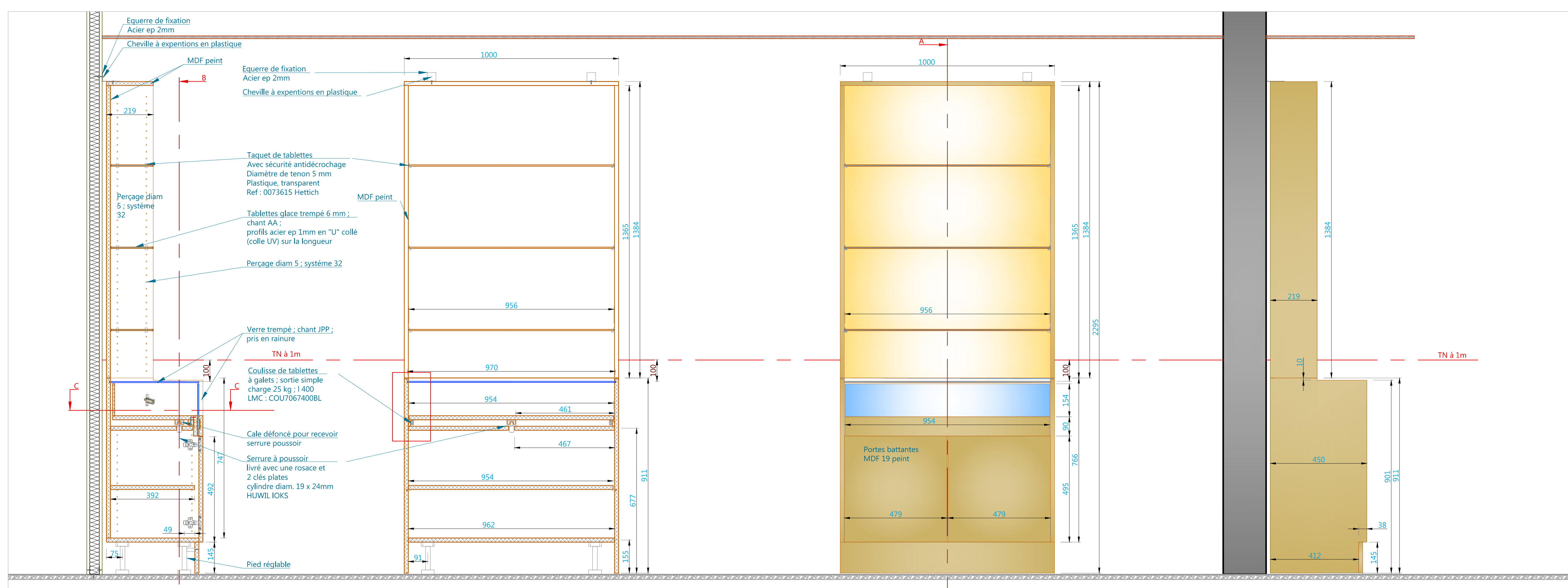
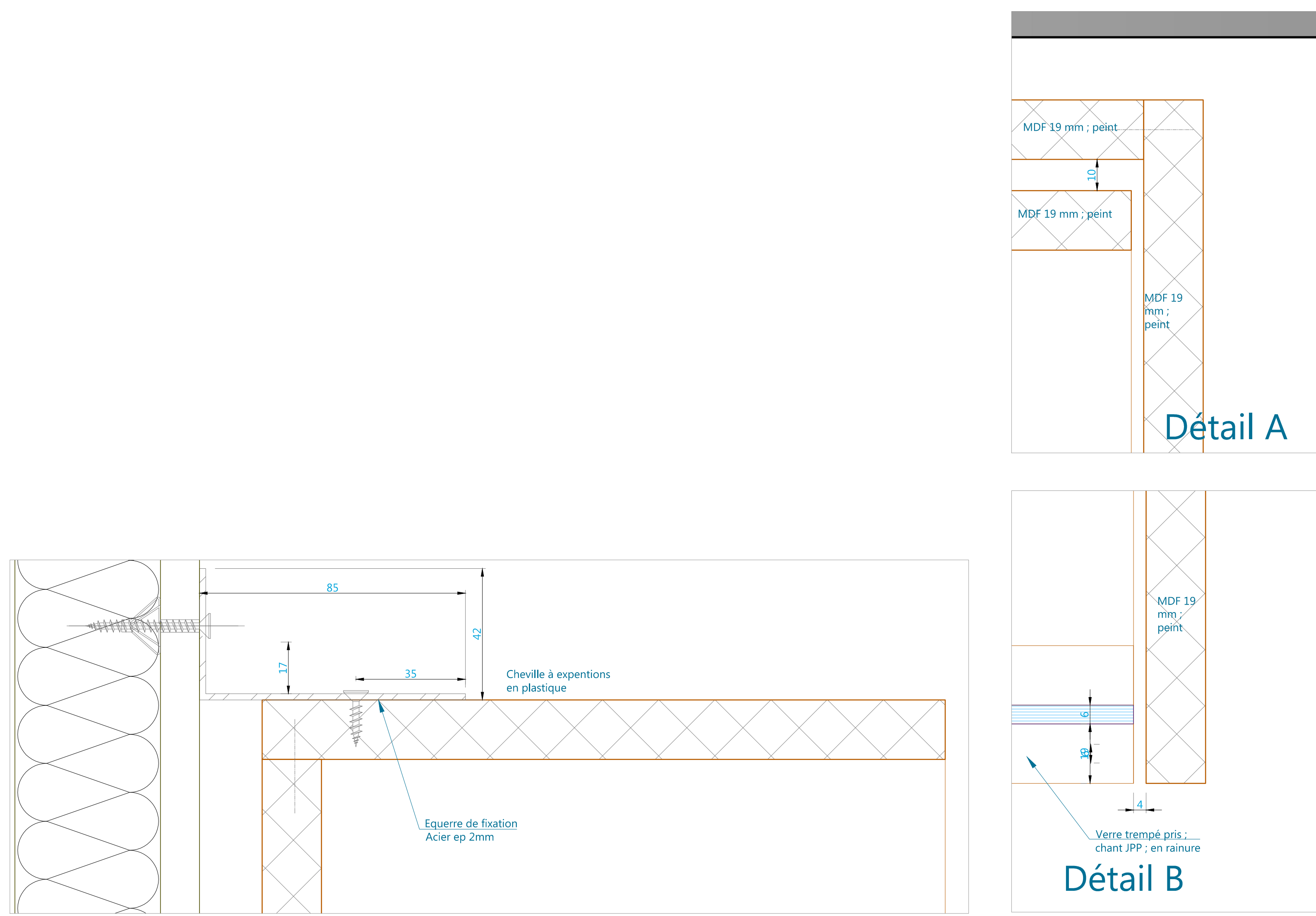

**Pose :**  
Le meuble est en deux 2 blocs  
Des tourillons et des perçages sont prévue pour positionner facilement sur chantier

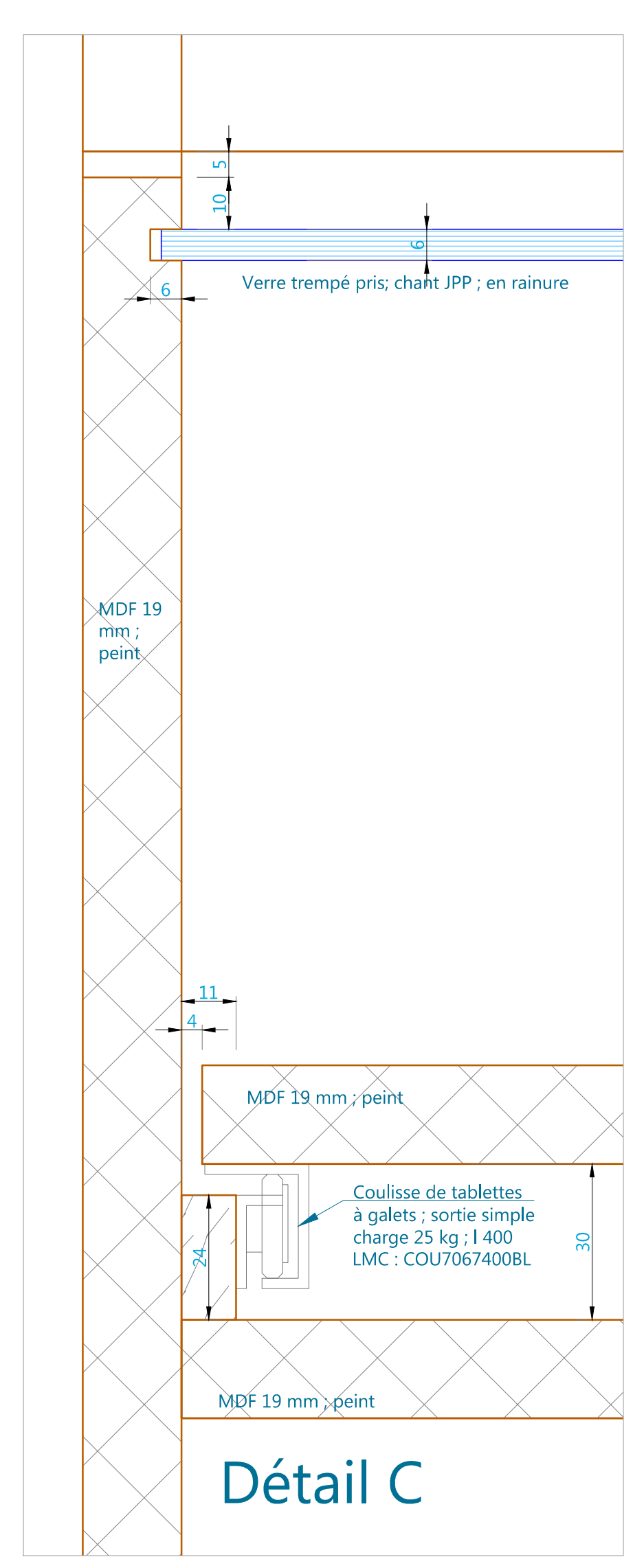
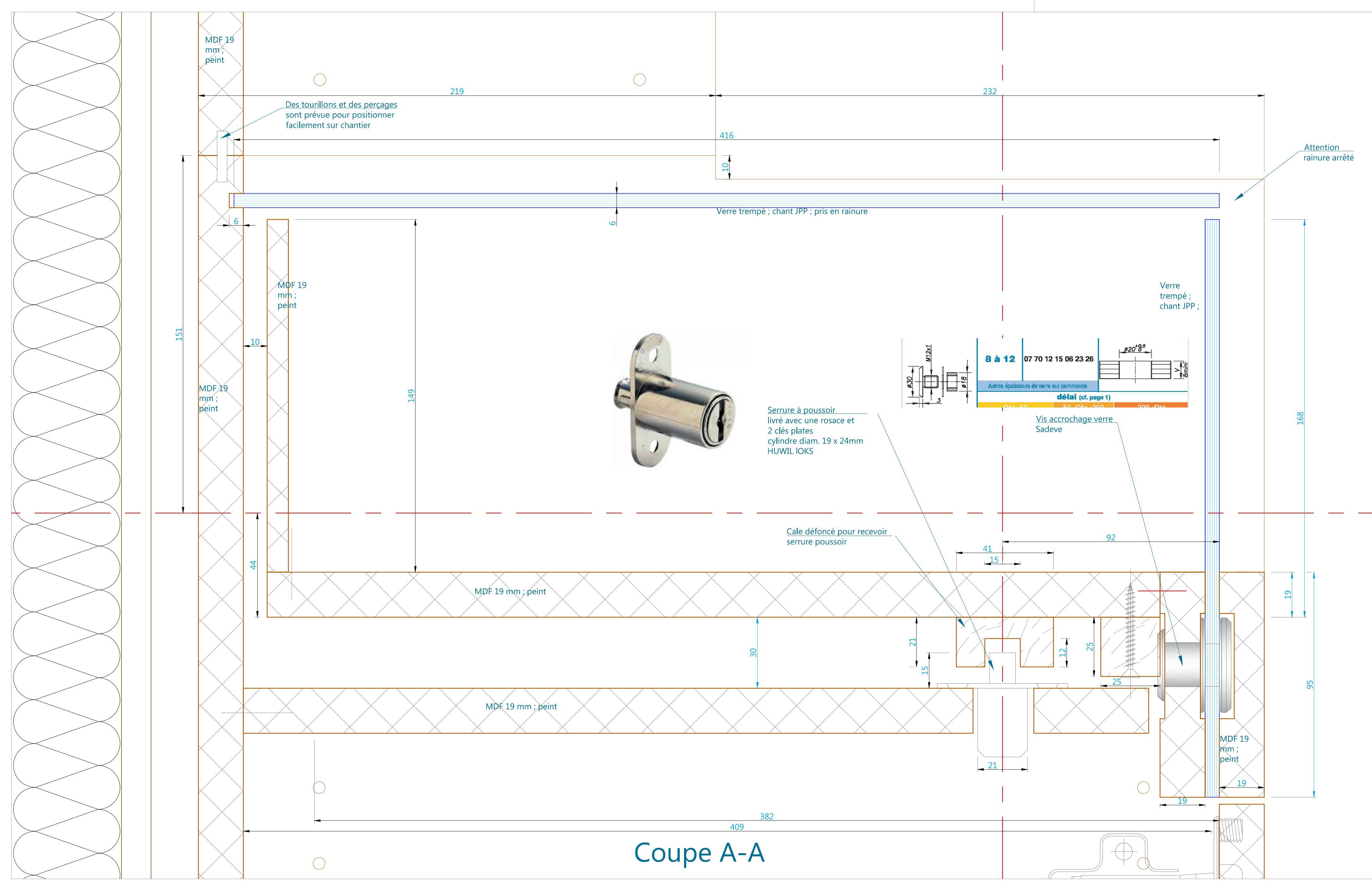

**Plan spécifique miroiterie**

Num	Type	Longueur	Largeur	Epaisseur	Finition	Divers	Nombre
1	Trempé	970	416	6	JPP et AA		1 (par meuble)
2	Trempé	962	198	6	JPP et AA		1 (par meuble)
3	Trempé	954	244	6	AA	+ perçage 3 (par diam 18 - 1meuble)	

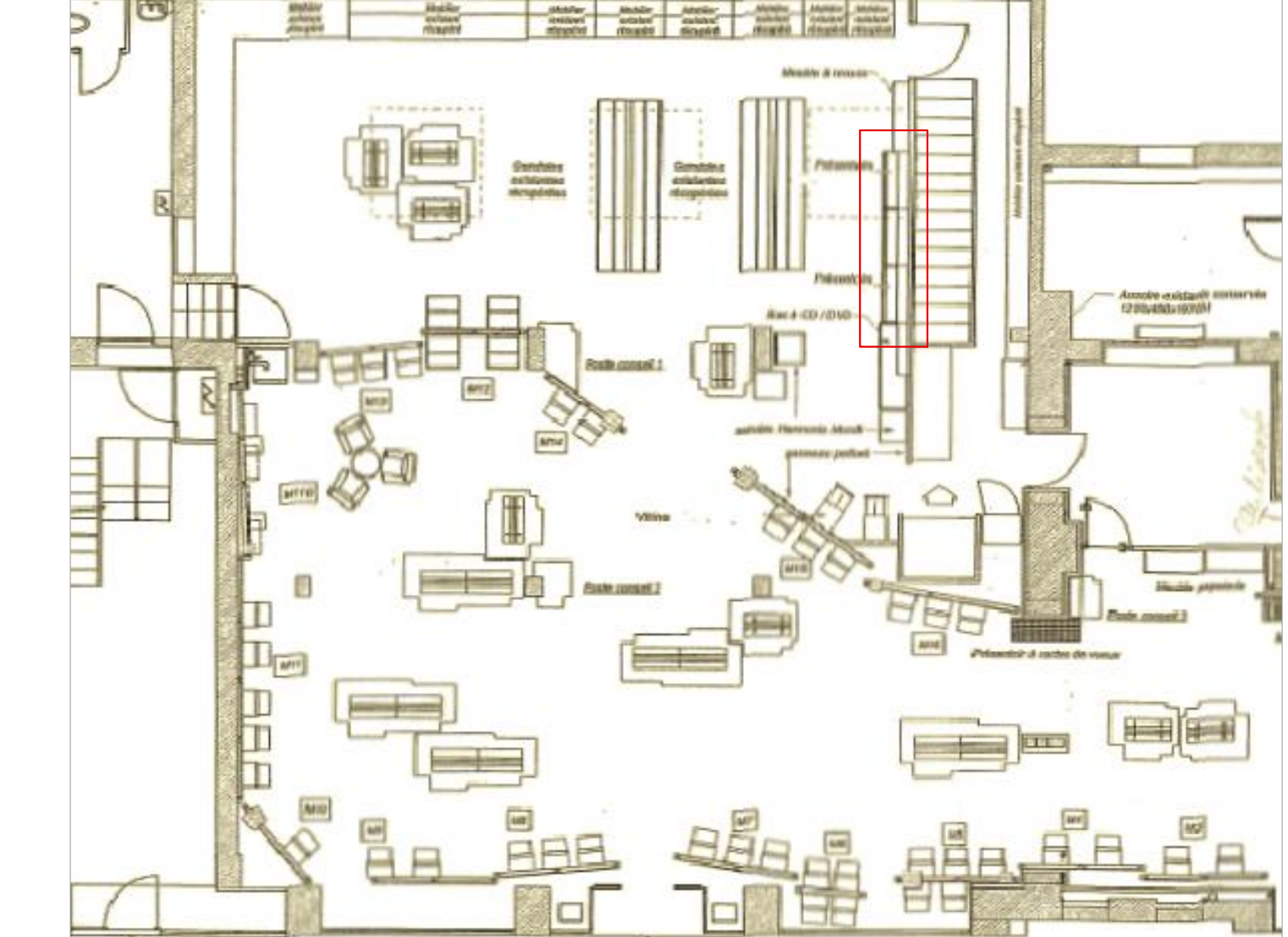
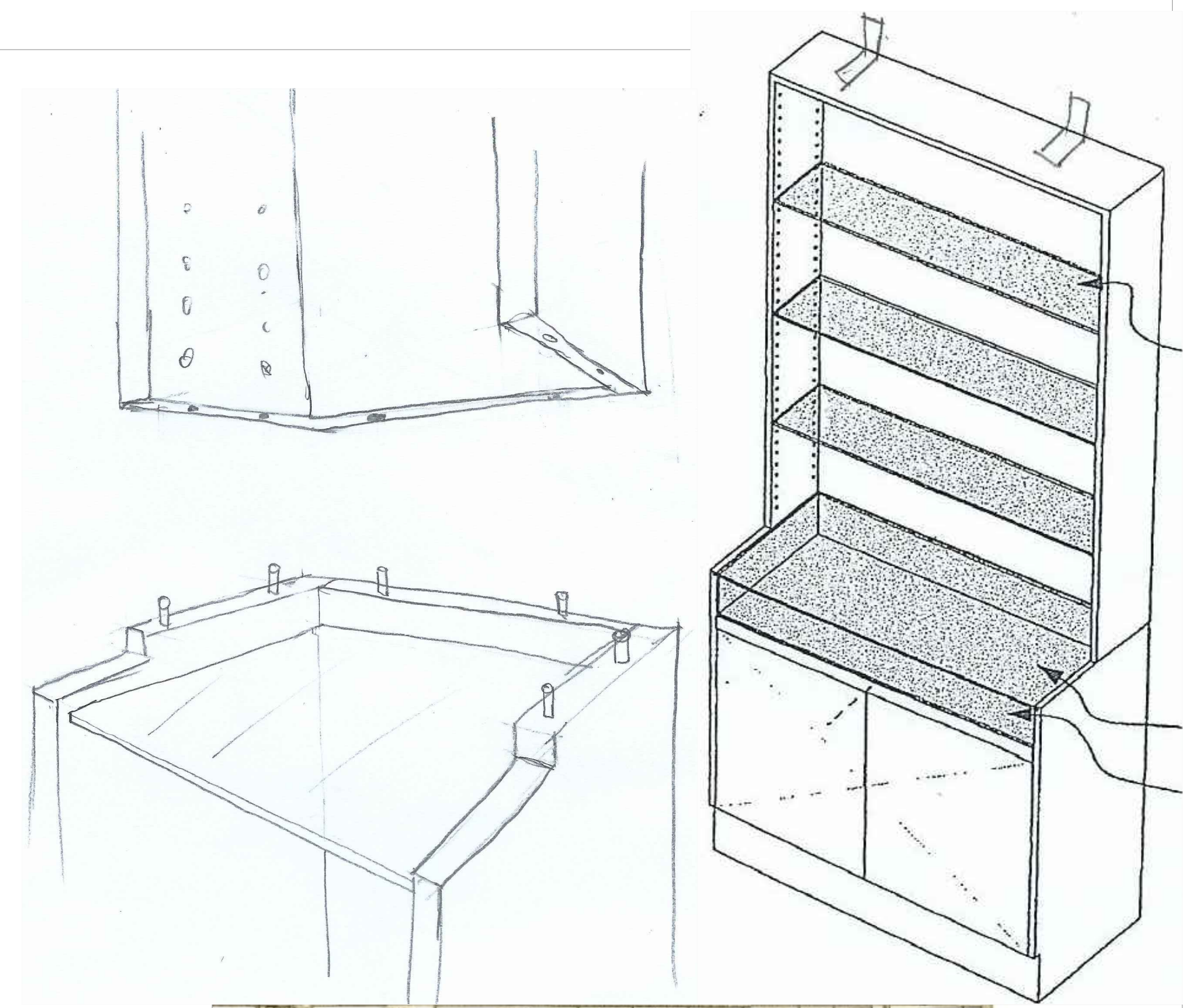
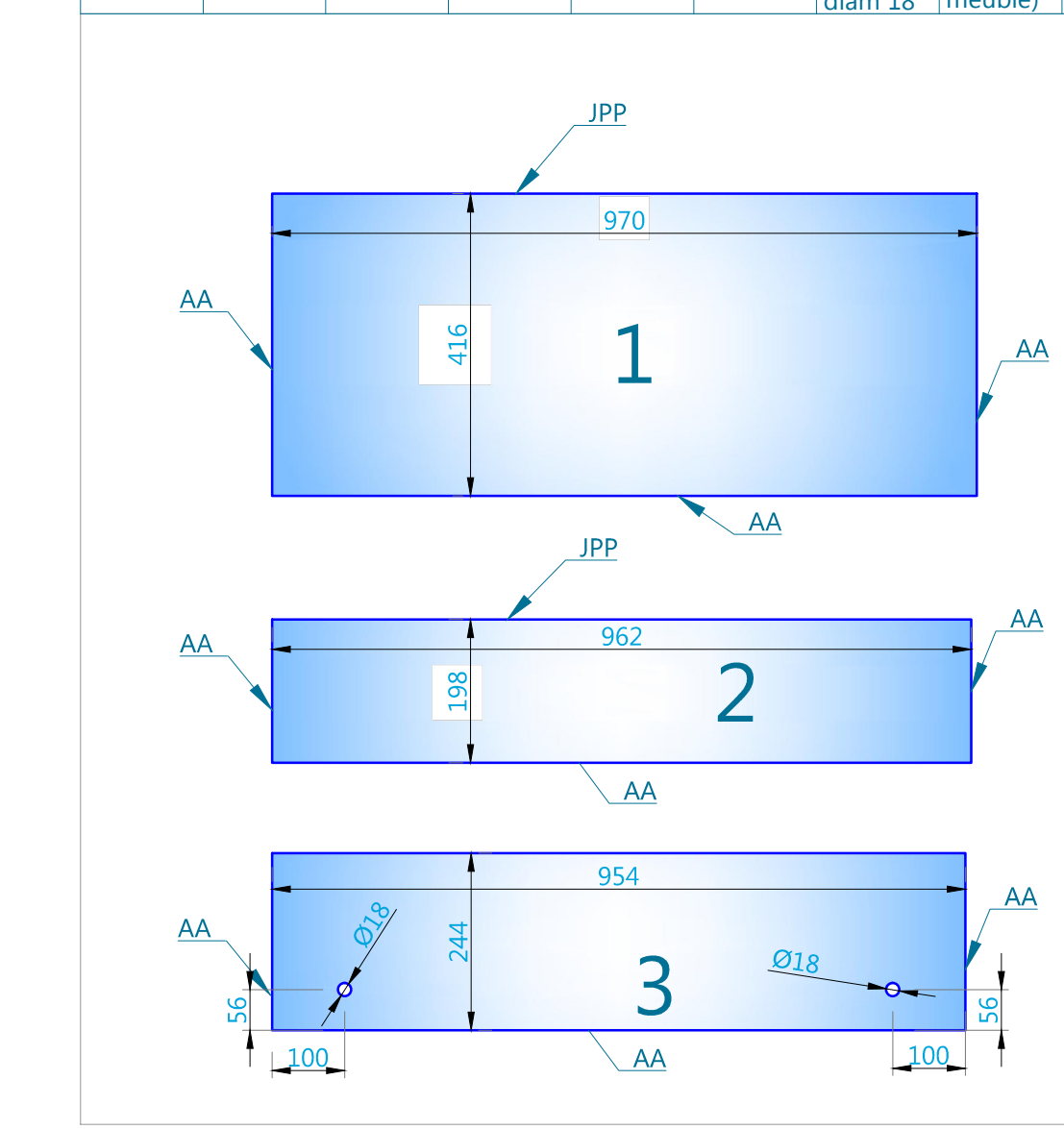

<b>Type de dessin : Librairie NORAM</b>		Date d'impression :
Echelle : 1/10 ; 1/1		05 / 05 / 2014
Phase :		Adresse du projet :
Dessiné par BENOIT MILLOT		
Mail : benoit.25@orange.fr		Tel : 06.36.57.17.58
		N° plan :
		10 / 15

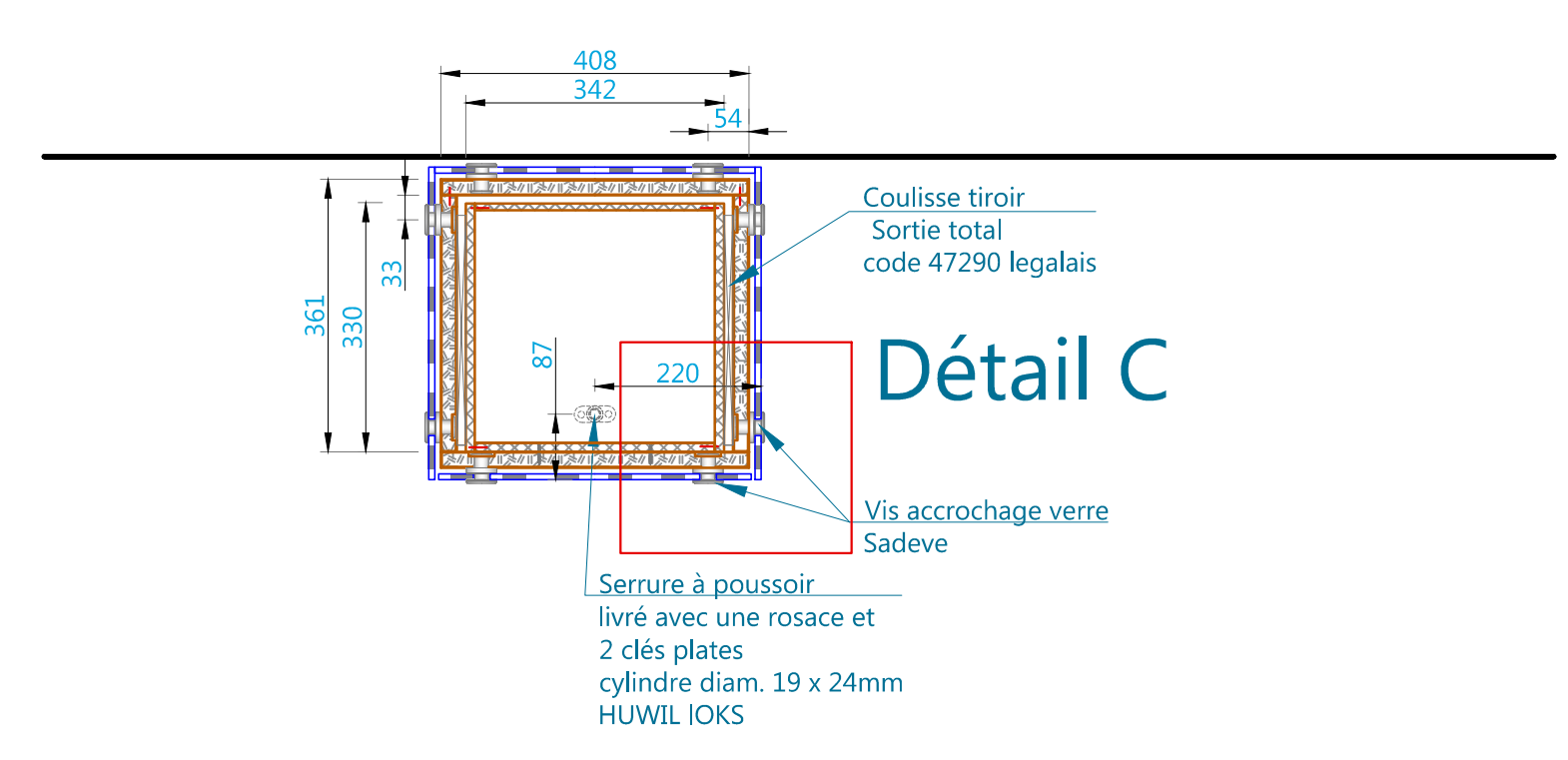
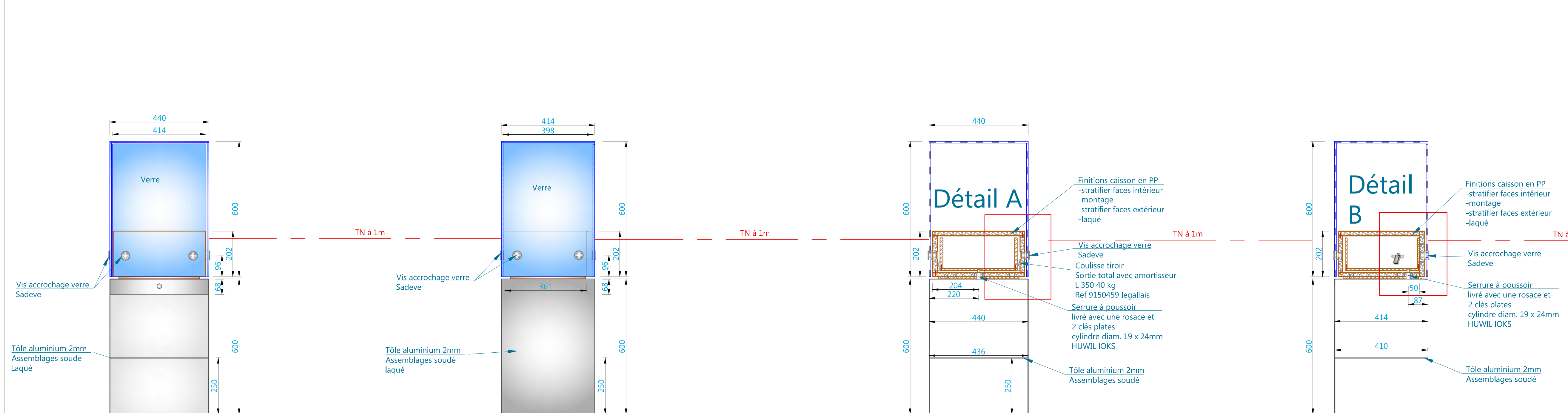

Plan spécifique miroiterie

Num	Type	Longueur	Largueur	Epaisseur	Finition	Emplacement	Nombre	Divers
1	Trempé	594	414	8	JPP	porte	1 (par meuble)	2 perçages
2	Trempé	589	414	8	JPP	porte	1 (par meuble)	2 perçages
3	Trempé	954	424	8	JPP	côté	2 (par meuble)	2 perçages
4	Trempé	440	414	8	JPP	haut	1 (par meuble)	

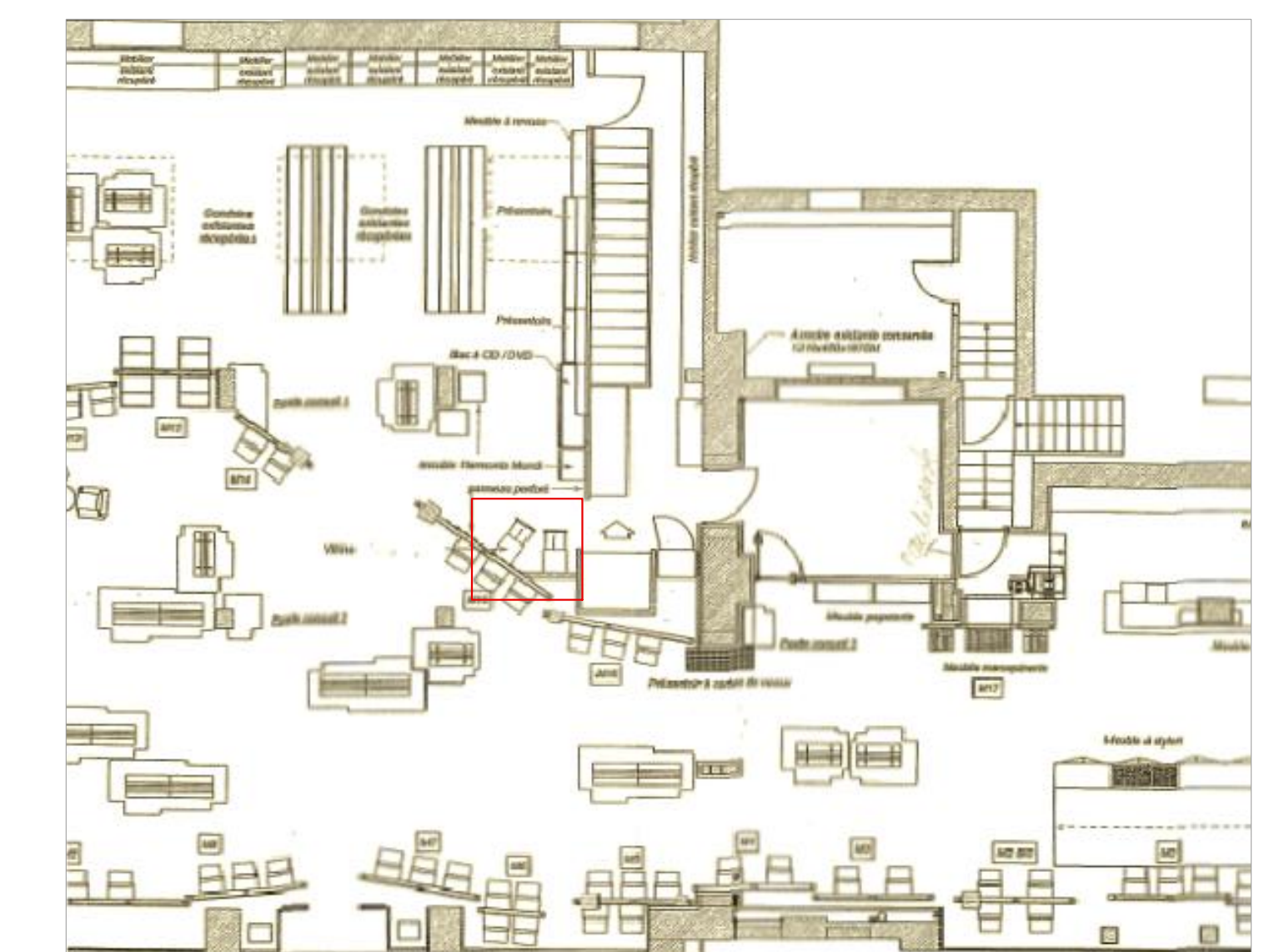
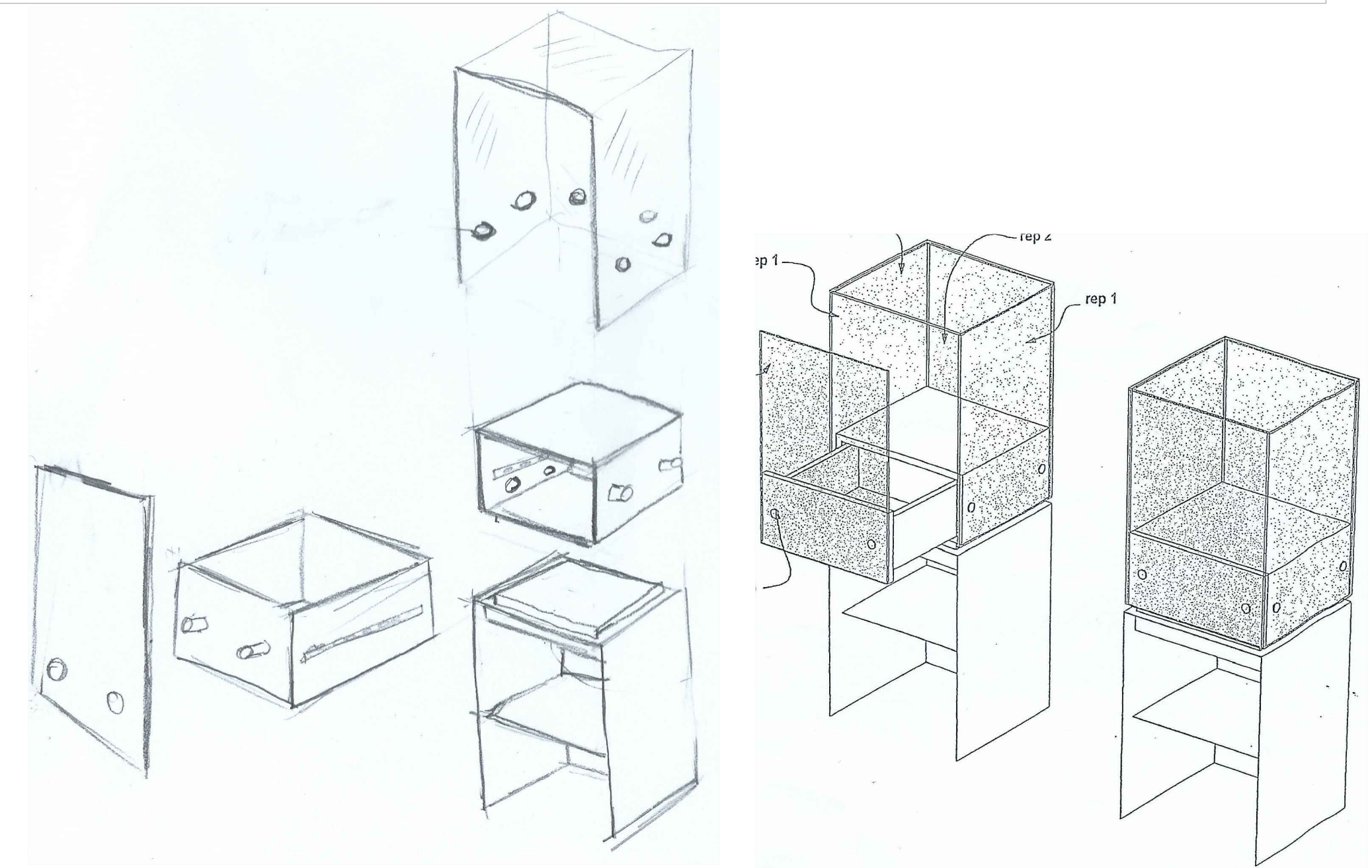
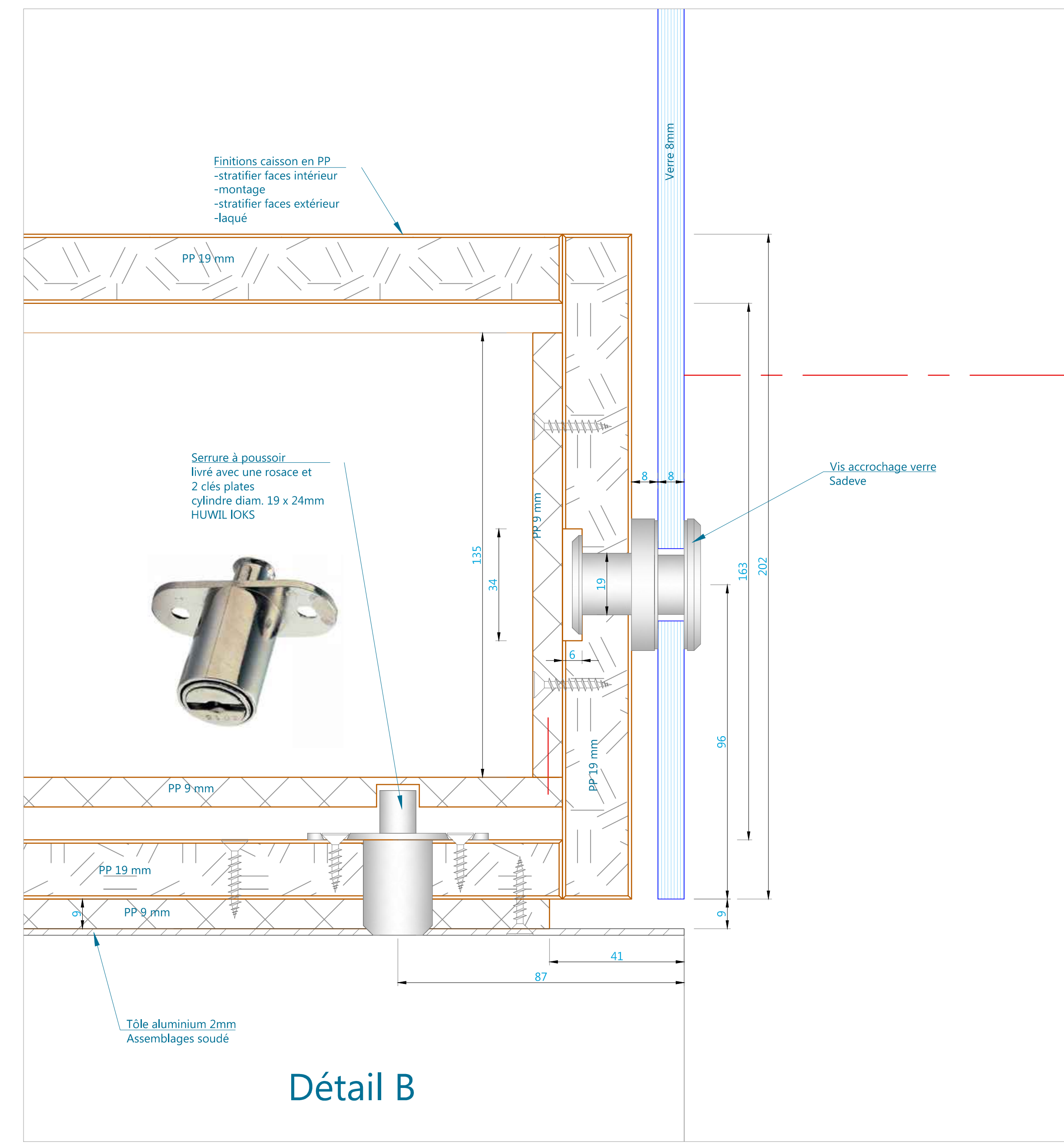
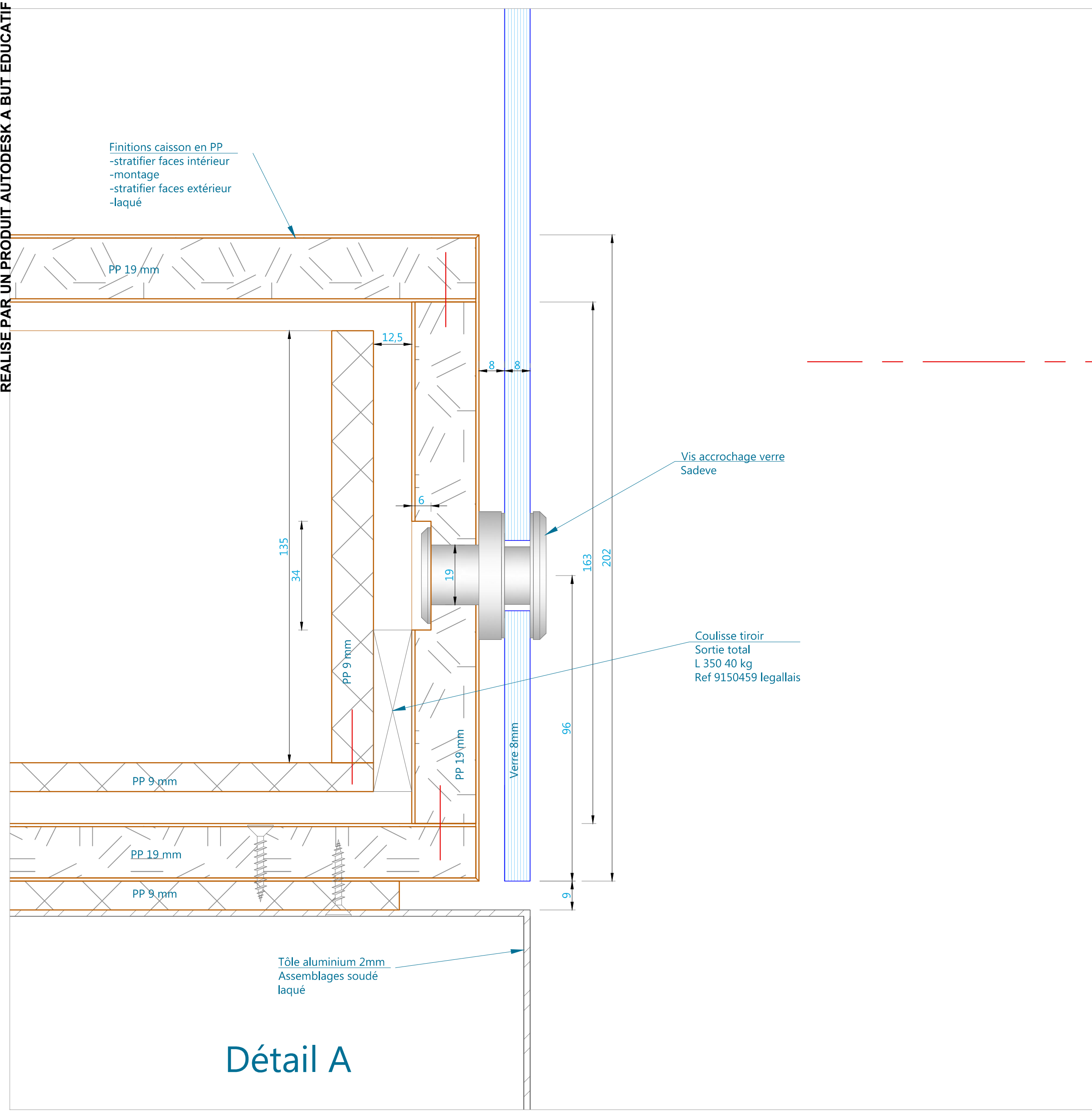
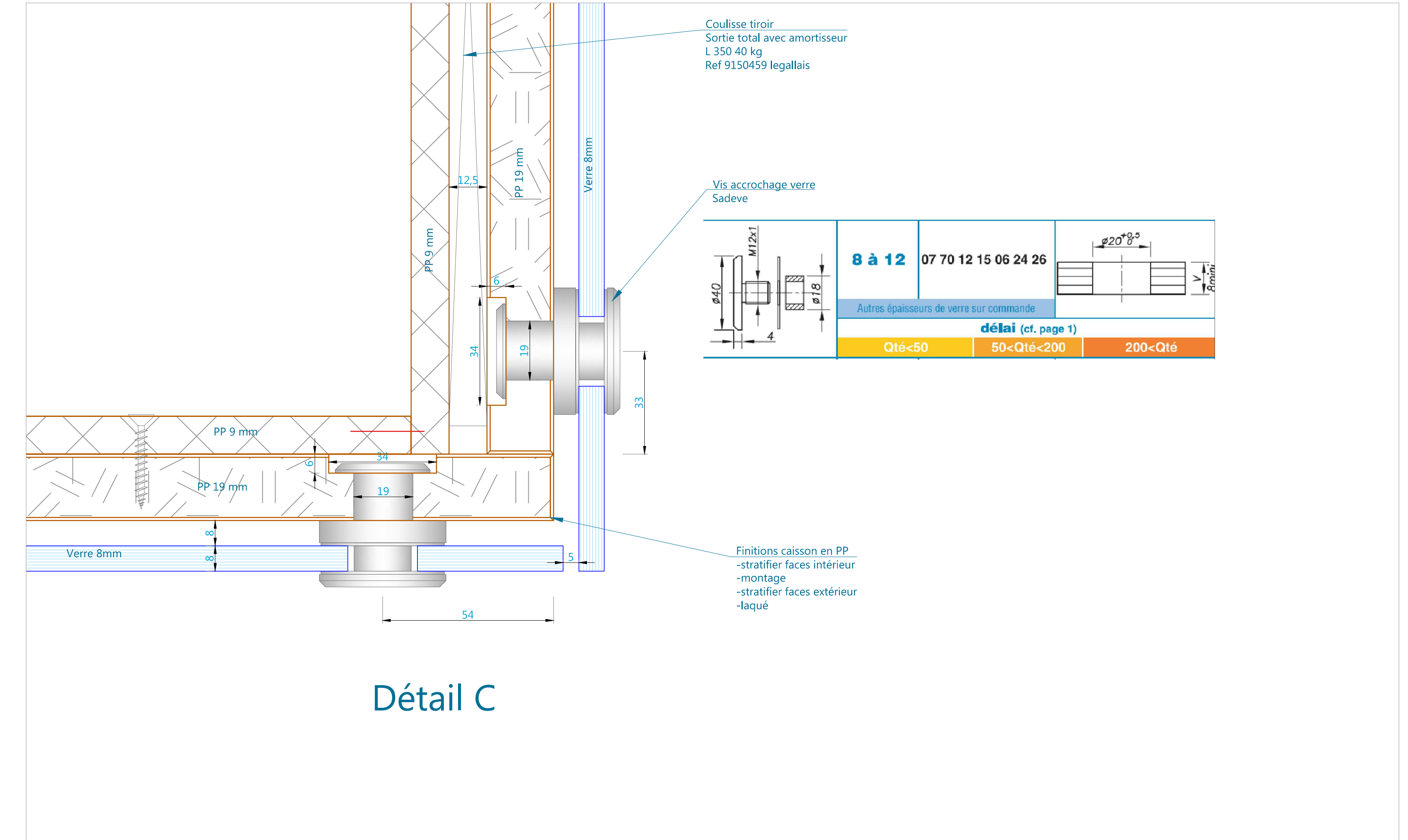
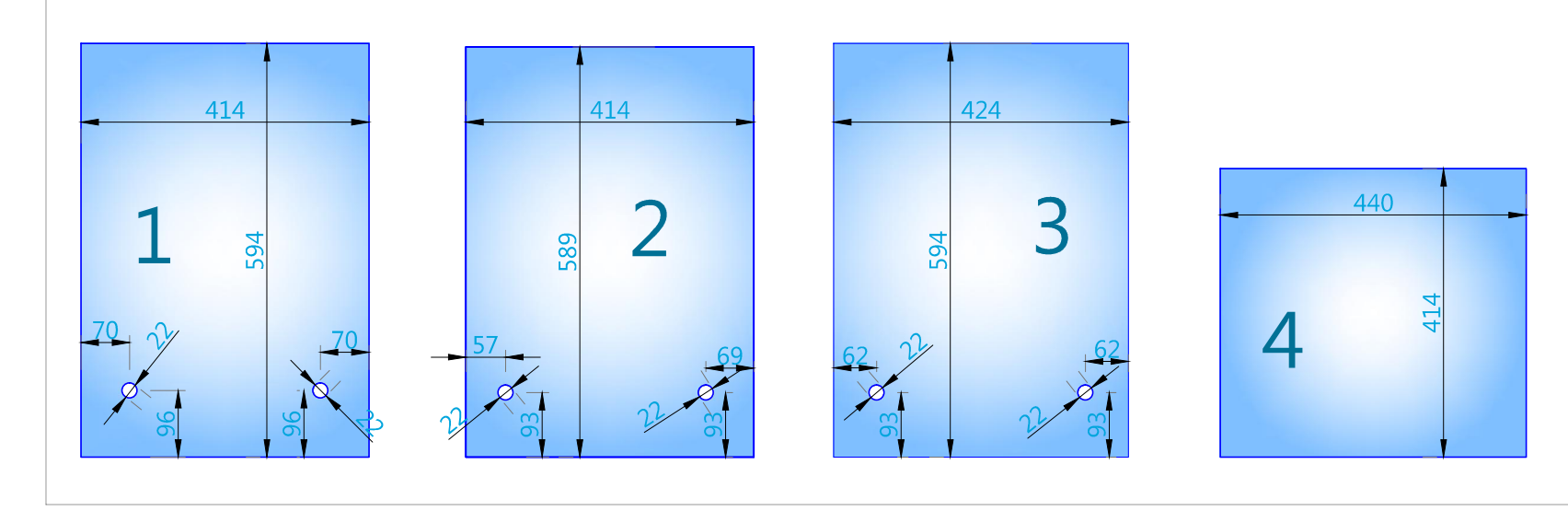

Type de dessin : Librairie NORAM		Date d'impression :
Type de dessin : Fabrication 2 meubles cloches		05 / 05 / 2014
Echelle : 1/10 ; 1/1	Adresse du projet :	
Phase :	Dessiné par Benoît MILLOT	
	Mail : benoit_25@orange.fr Tel : 06.36.57.17.58	
		N° plan :
		11 / 15

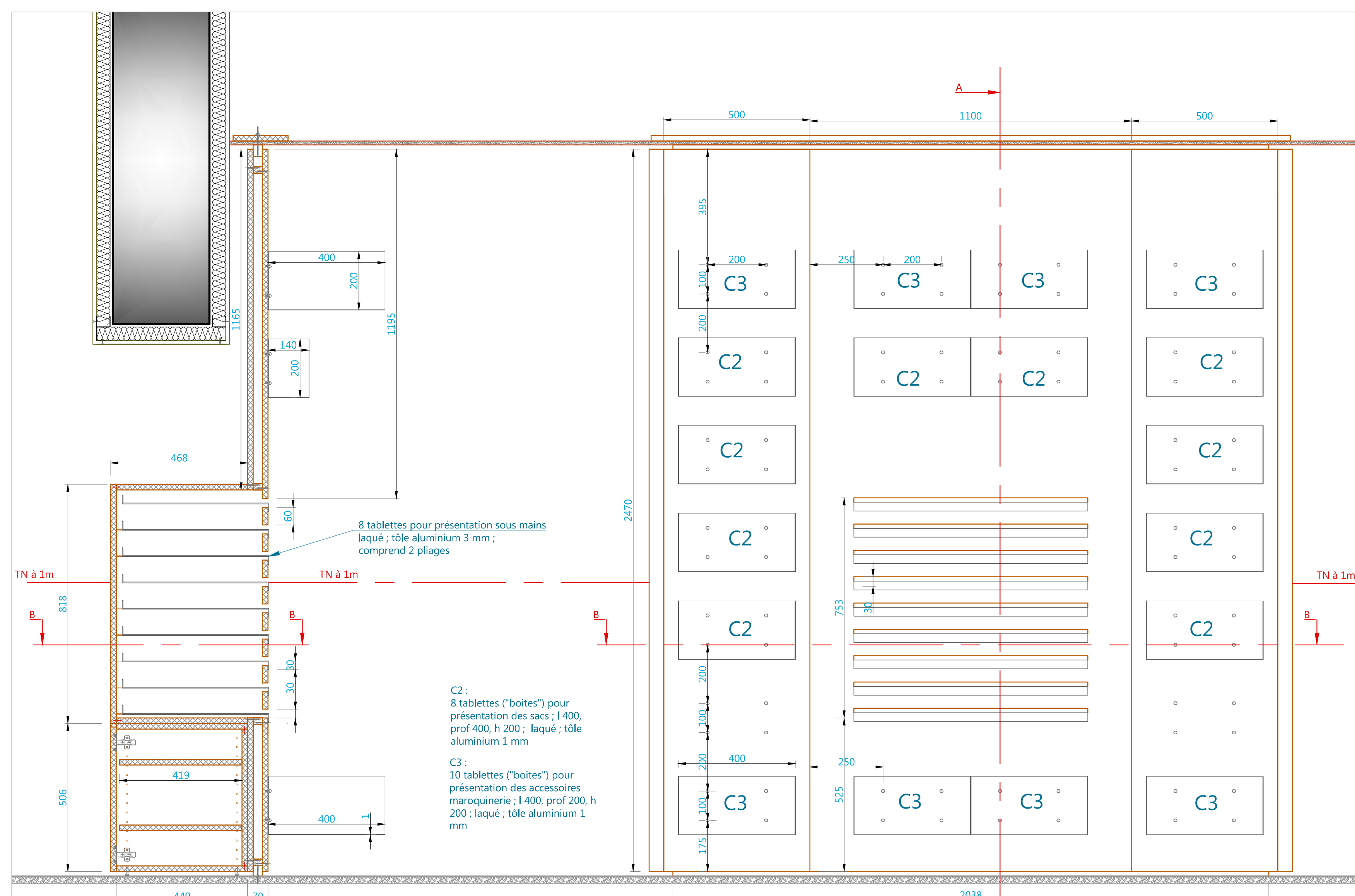

Face avant ech 1/10

Coupe A-A ech 1/10



Coupe BB ech 1/10



Détails coupe BB ech : 1/1

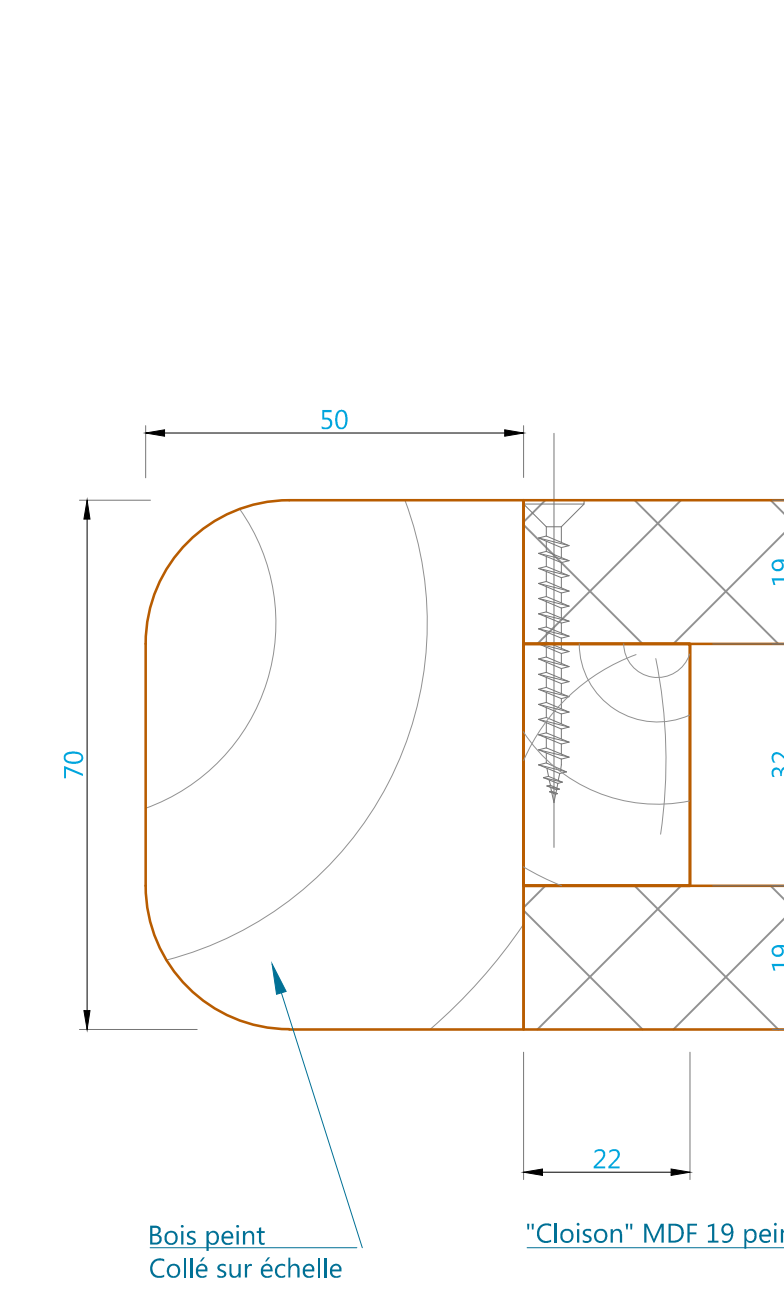

Détails coupe AA ech : 1/1

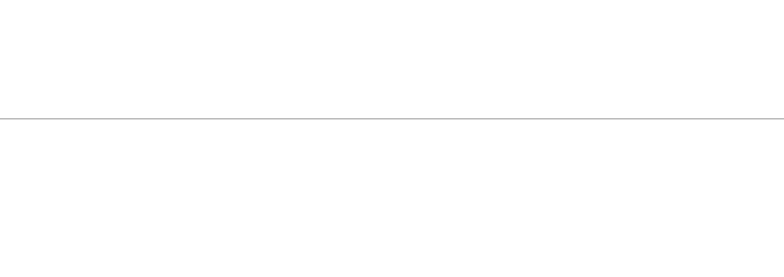

Détails coupe AA ech : 1/1

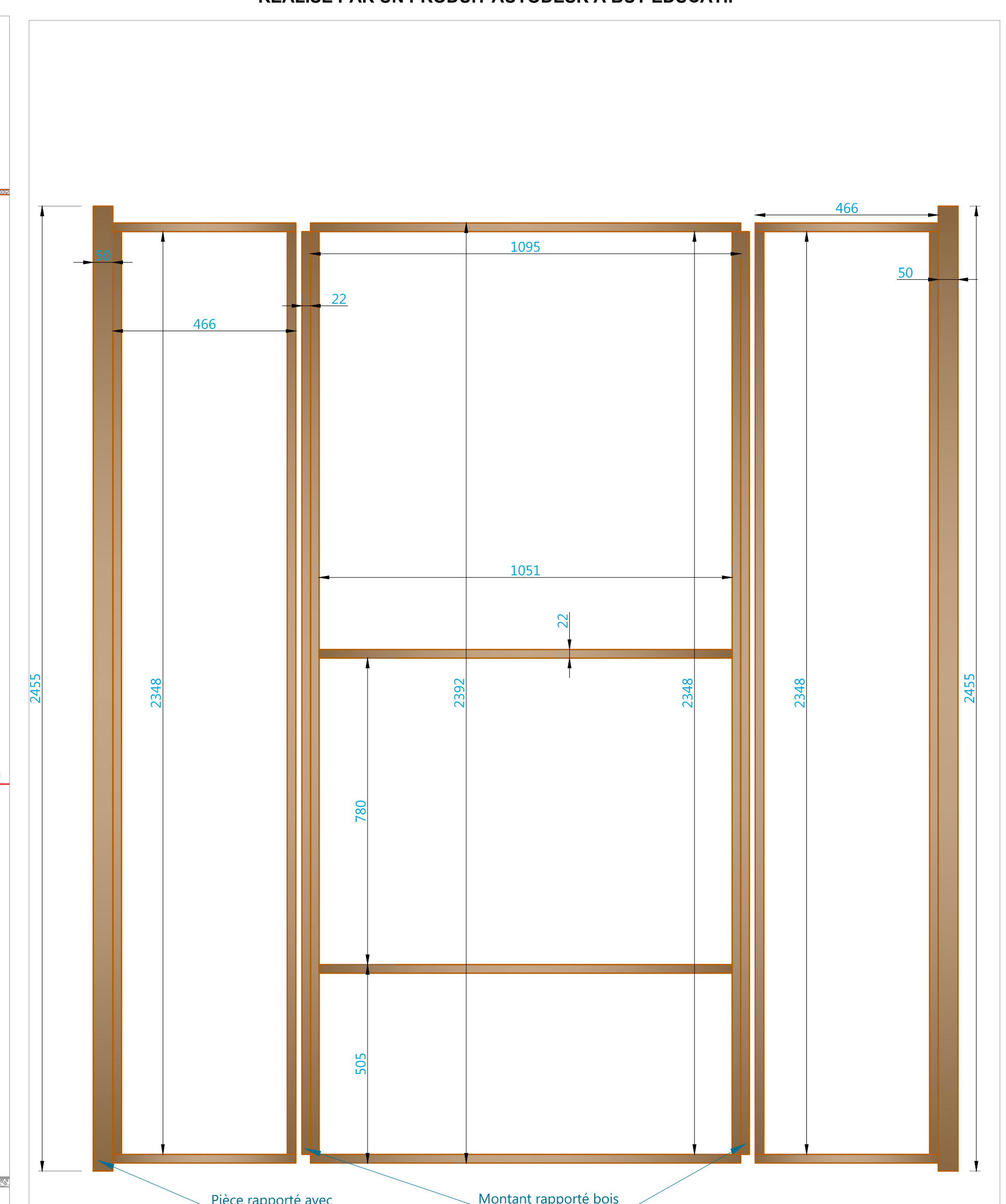

Echelle cloison ech 1/10

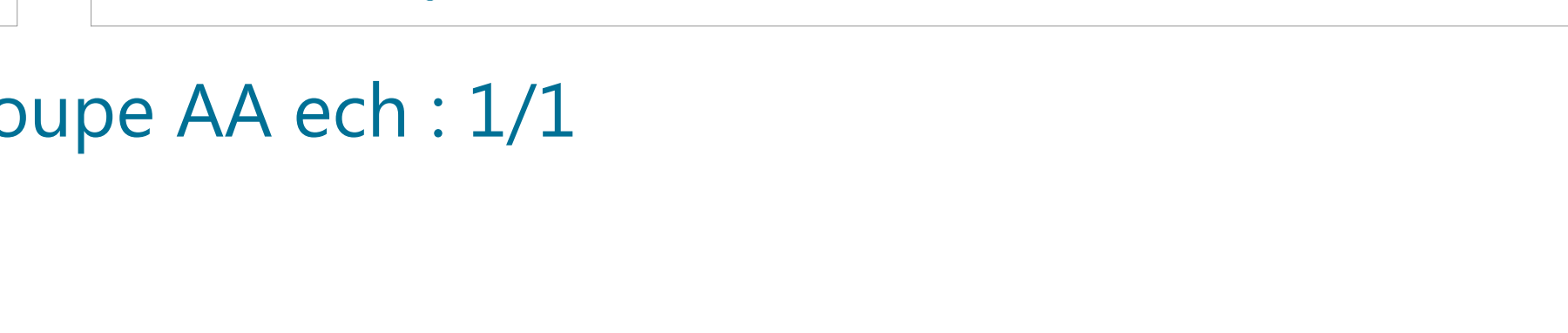
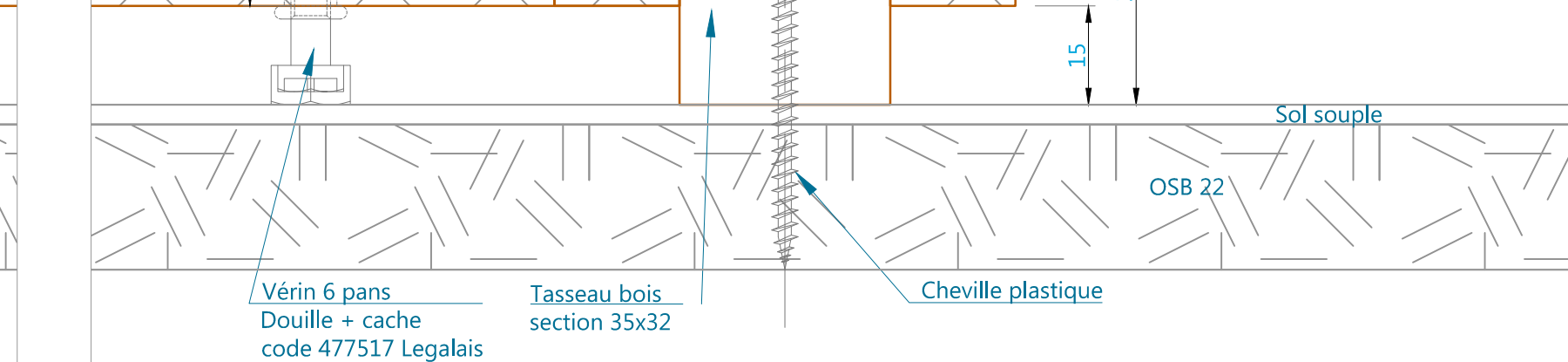
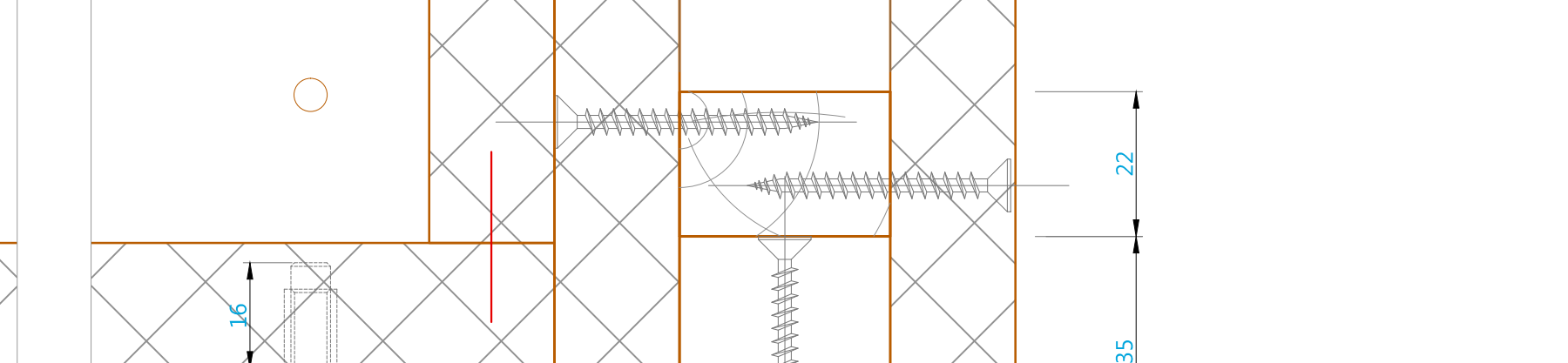
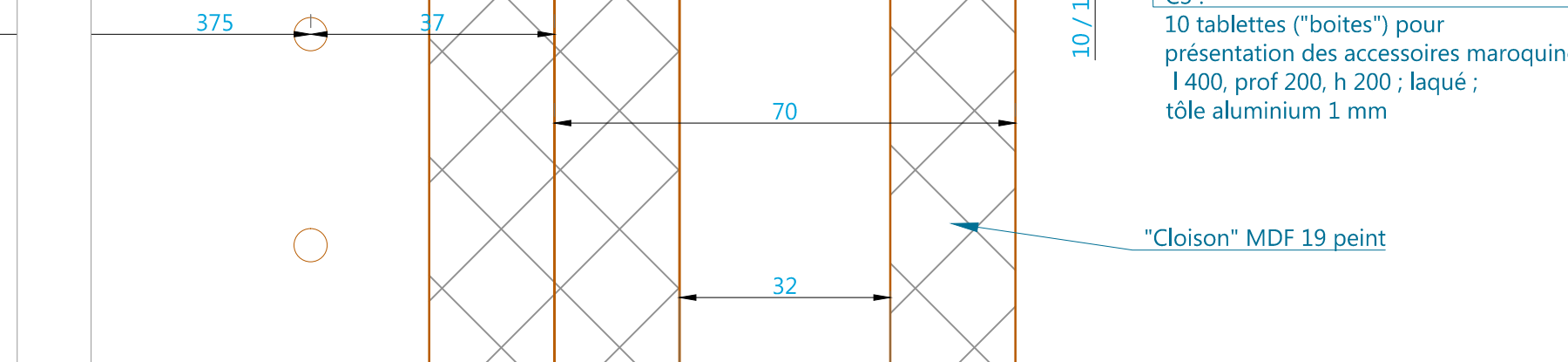
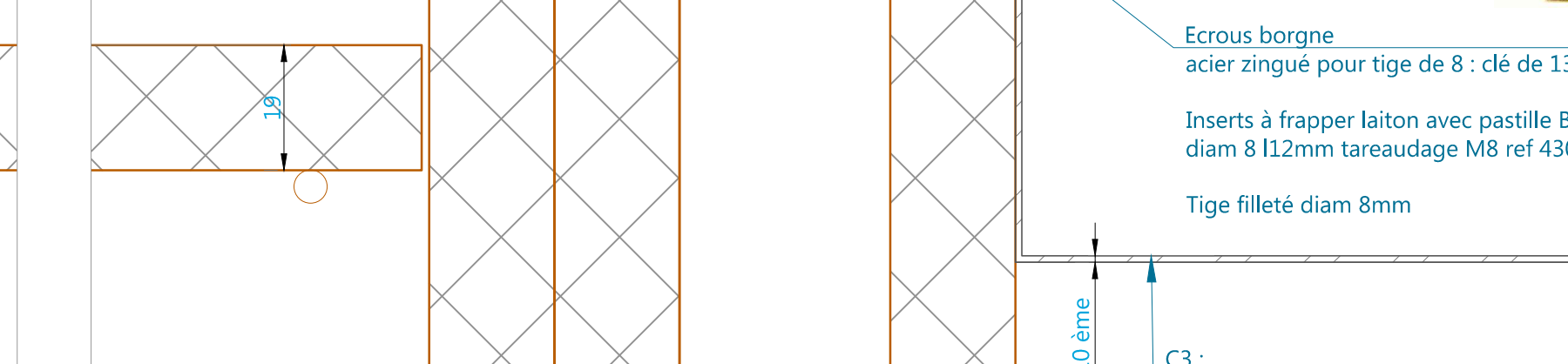
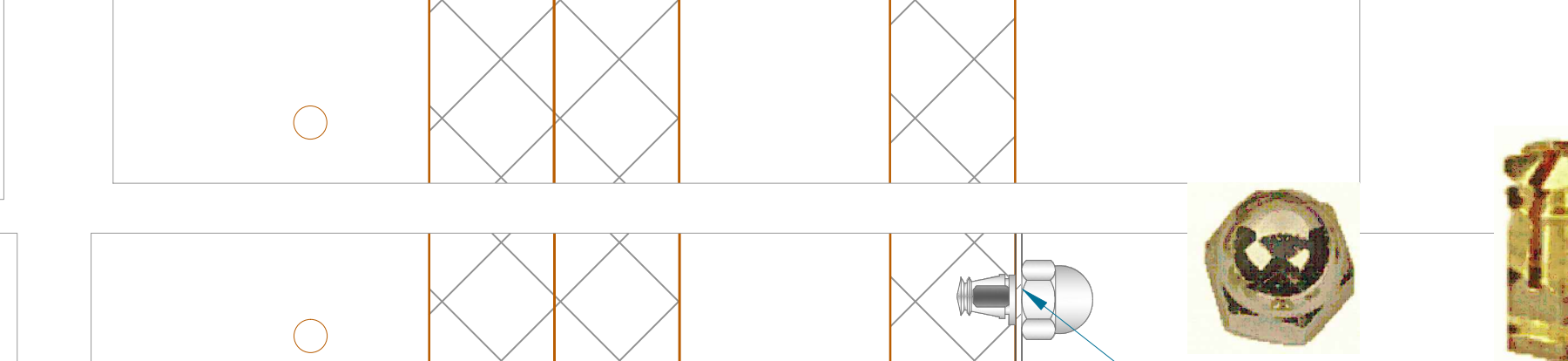
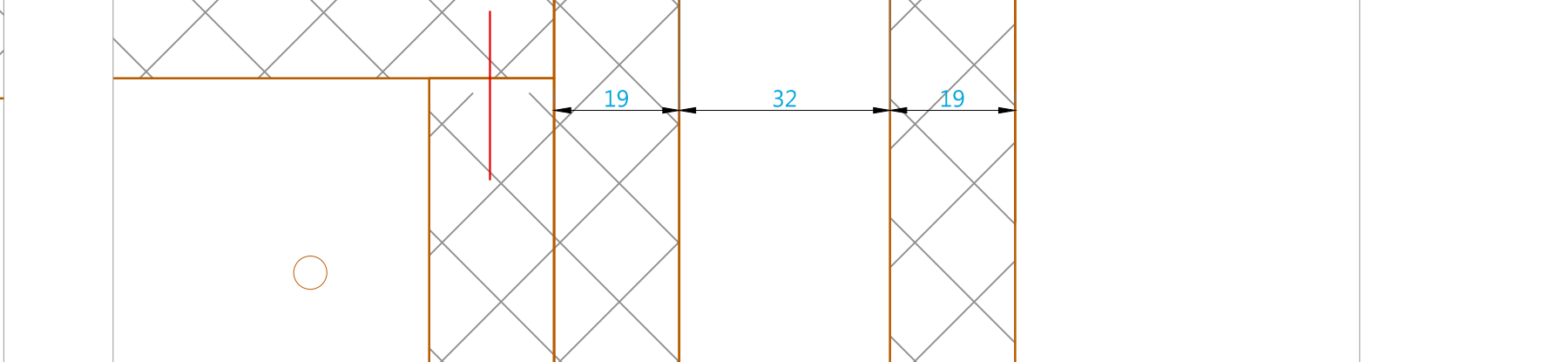
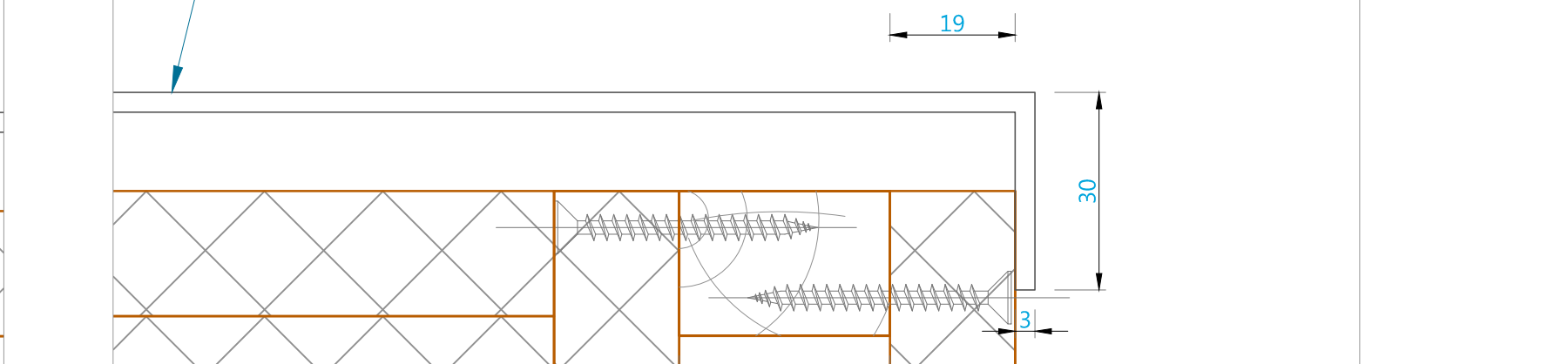
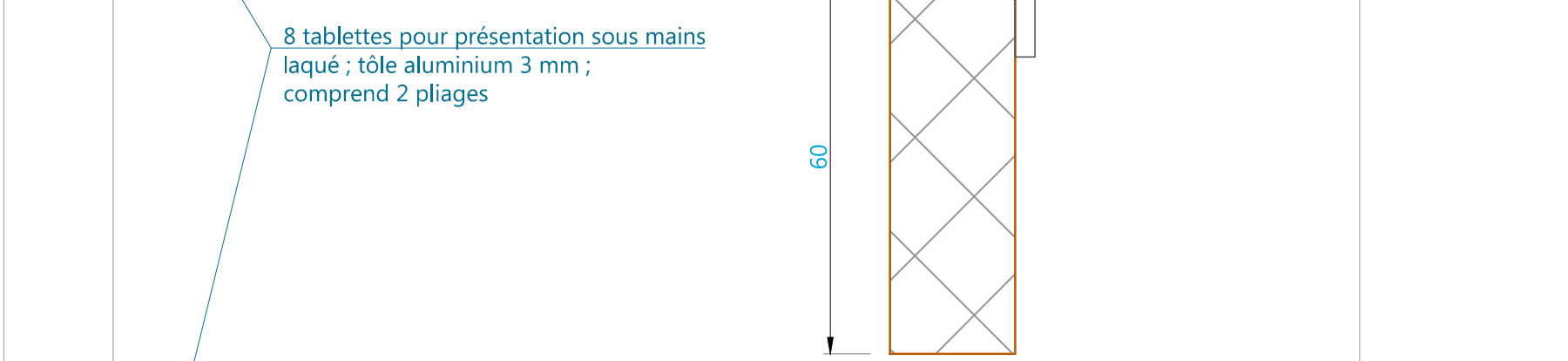
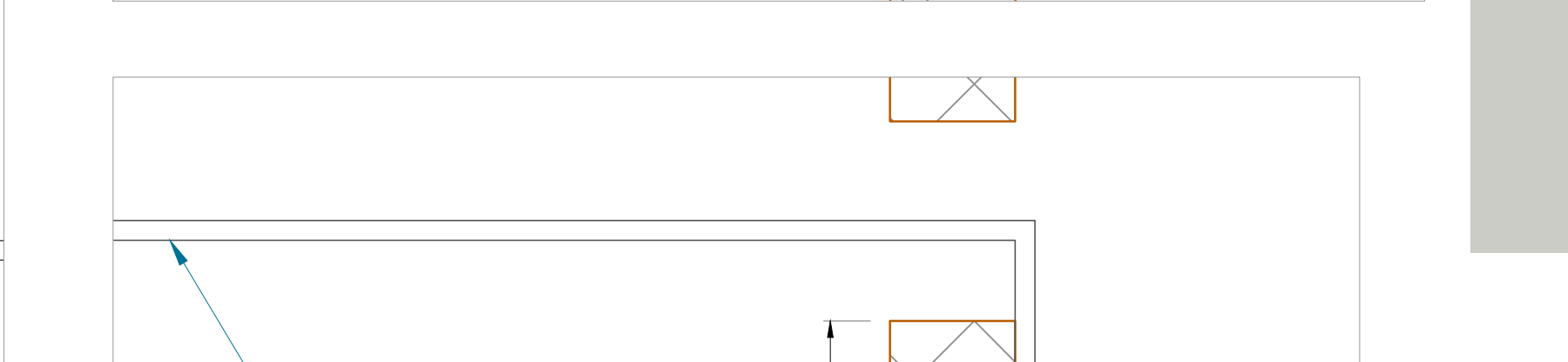
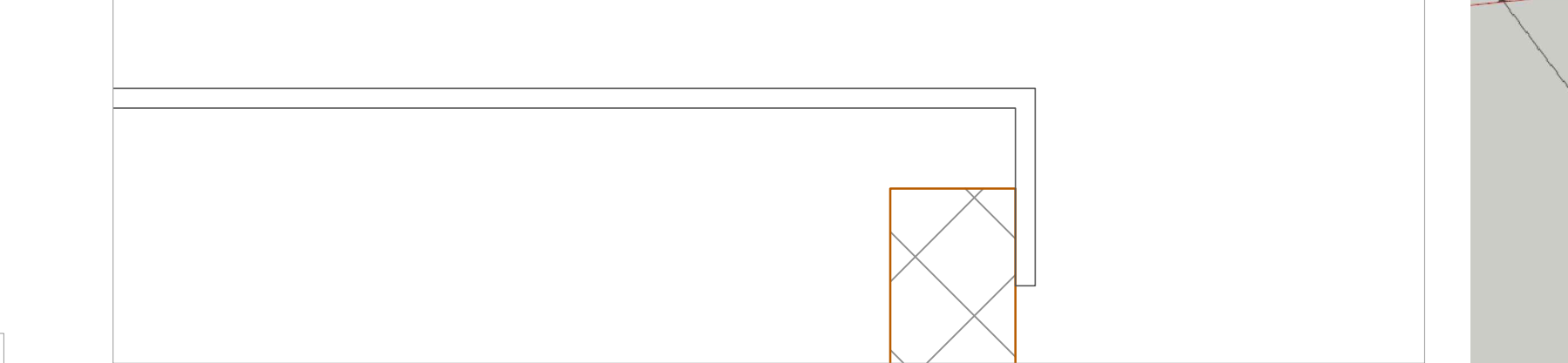
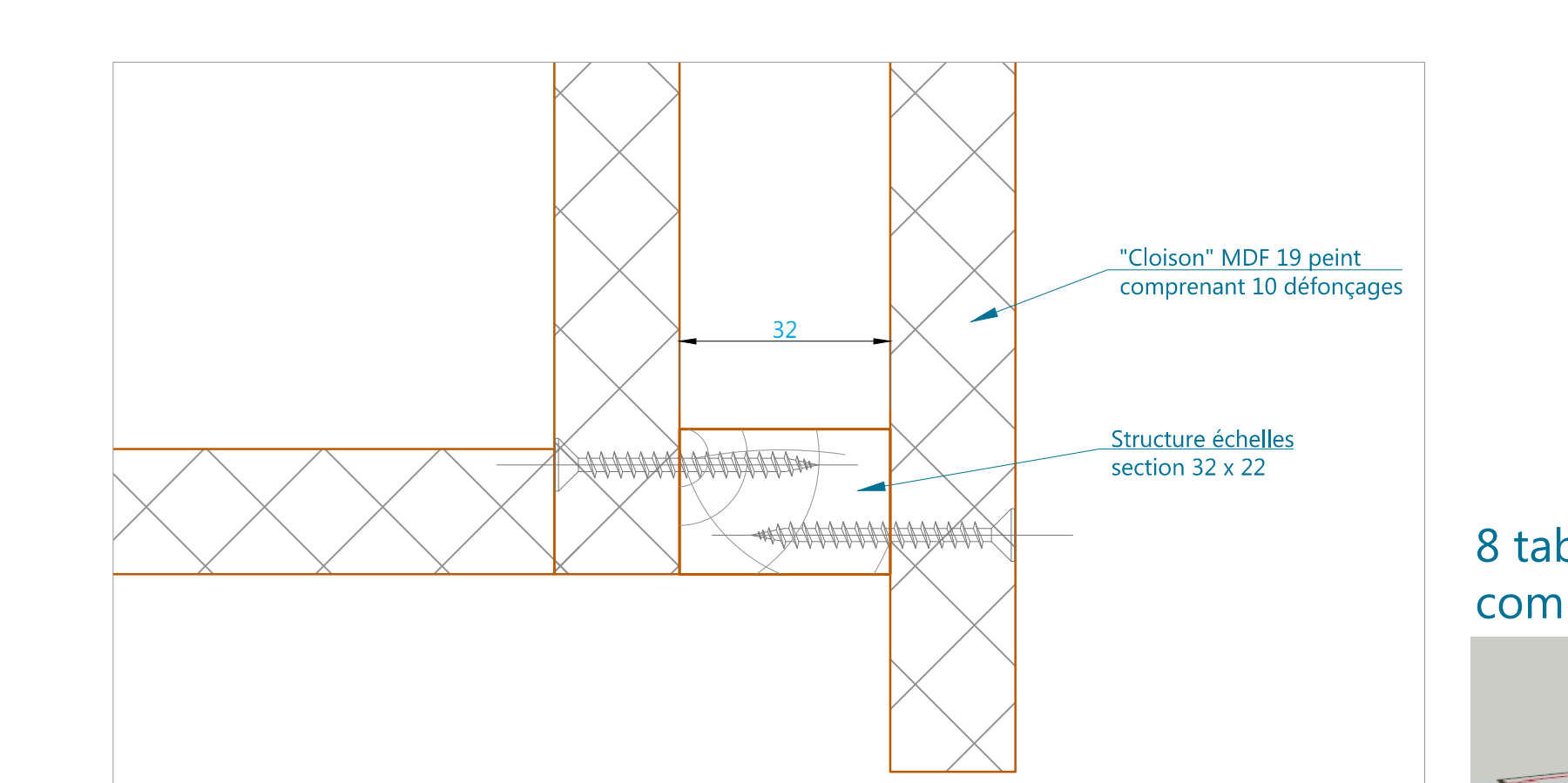
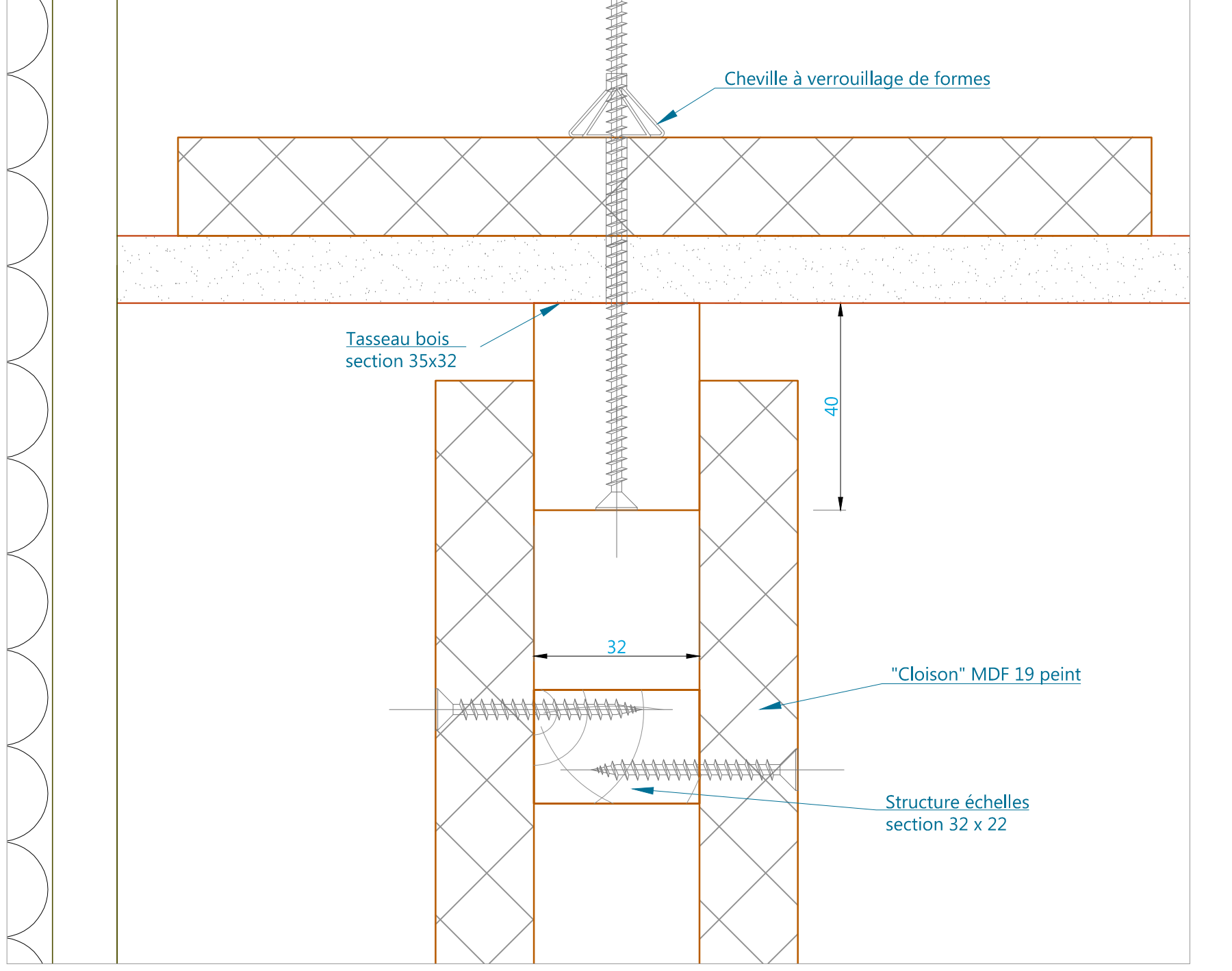
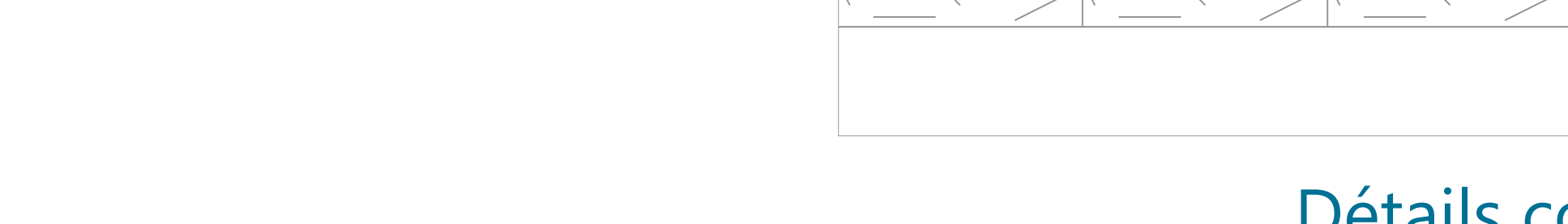
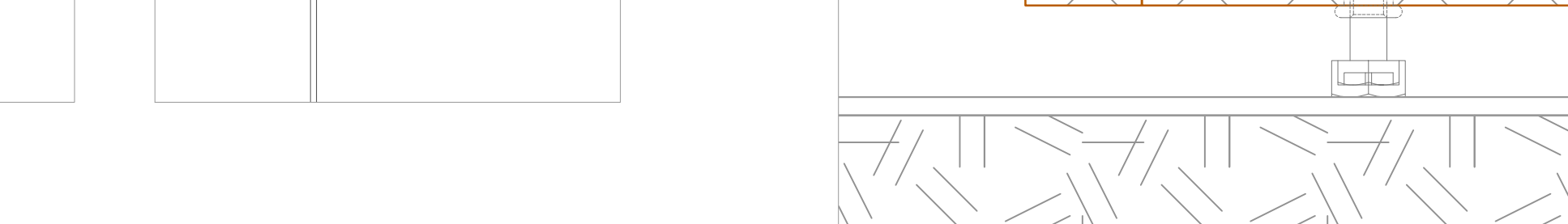
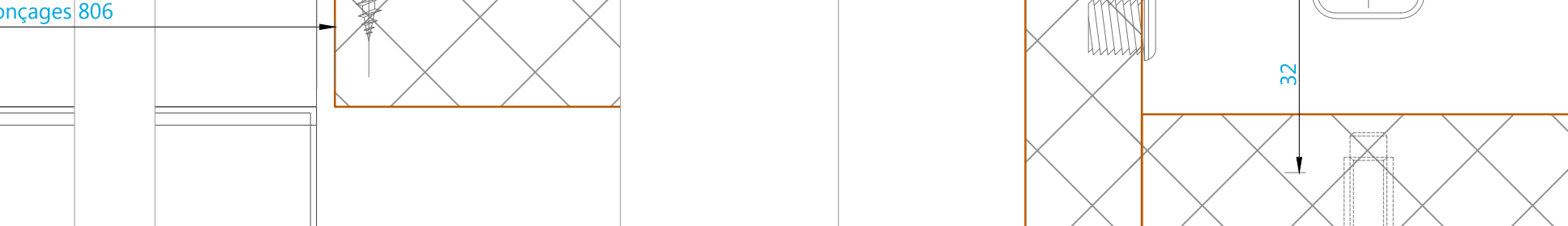
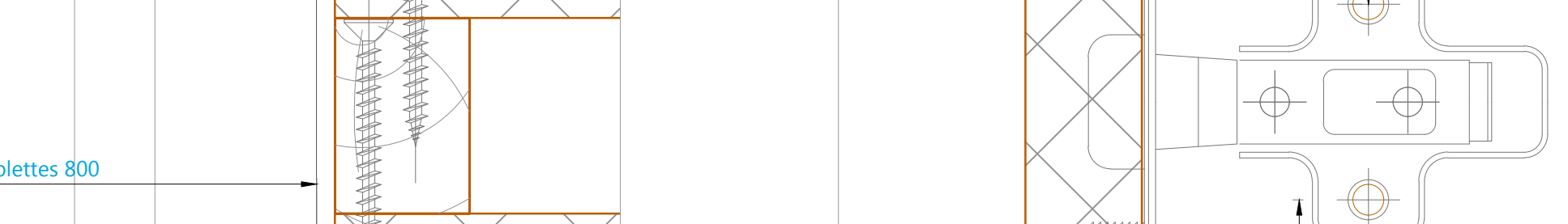
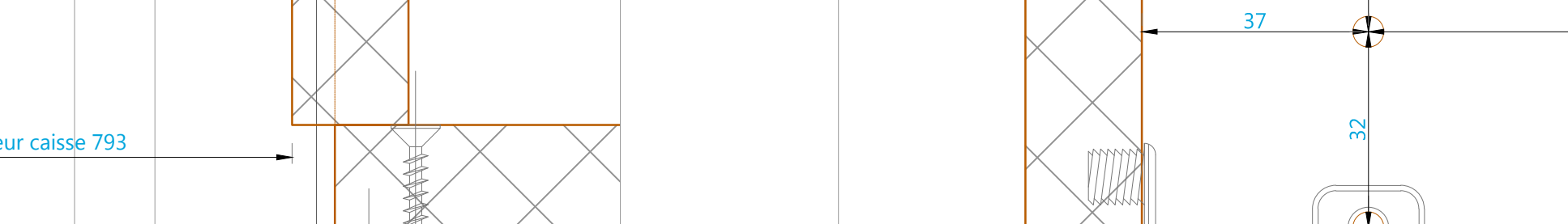
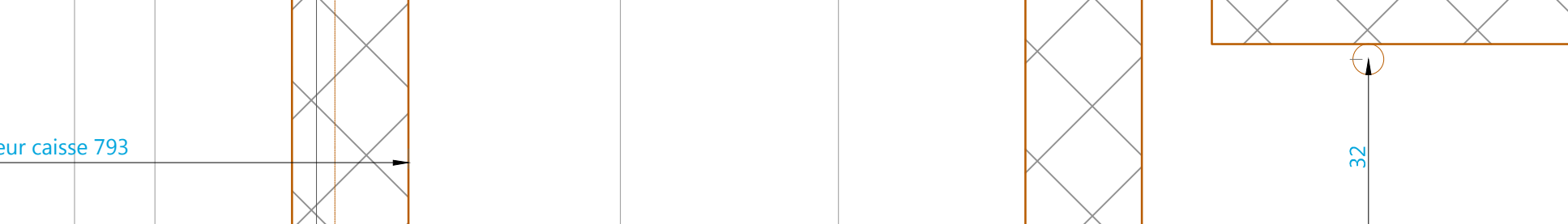
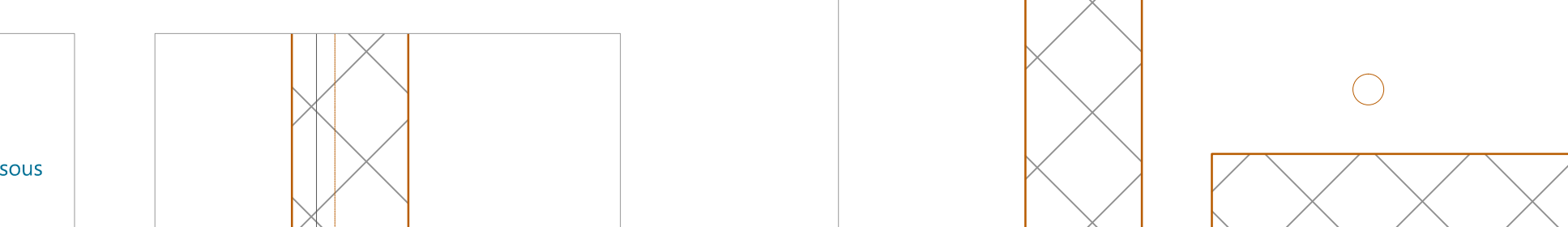
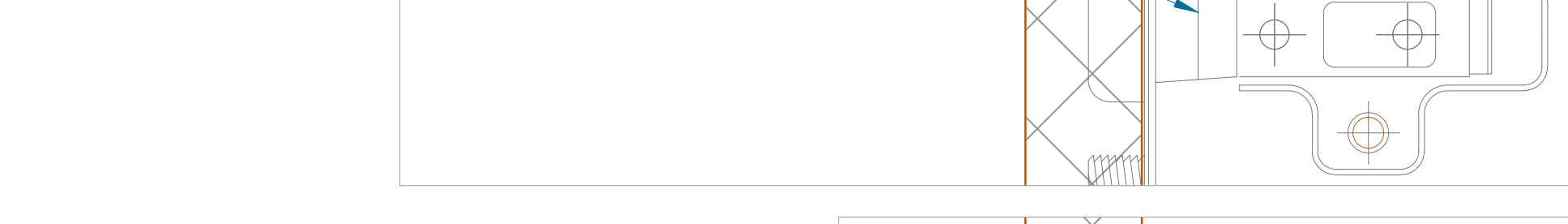

8 tablettes pour présentation sous mains ; laqué ; tôle aluminium 3 mm ; comprend 2 plages

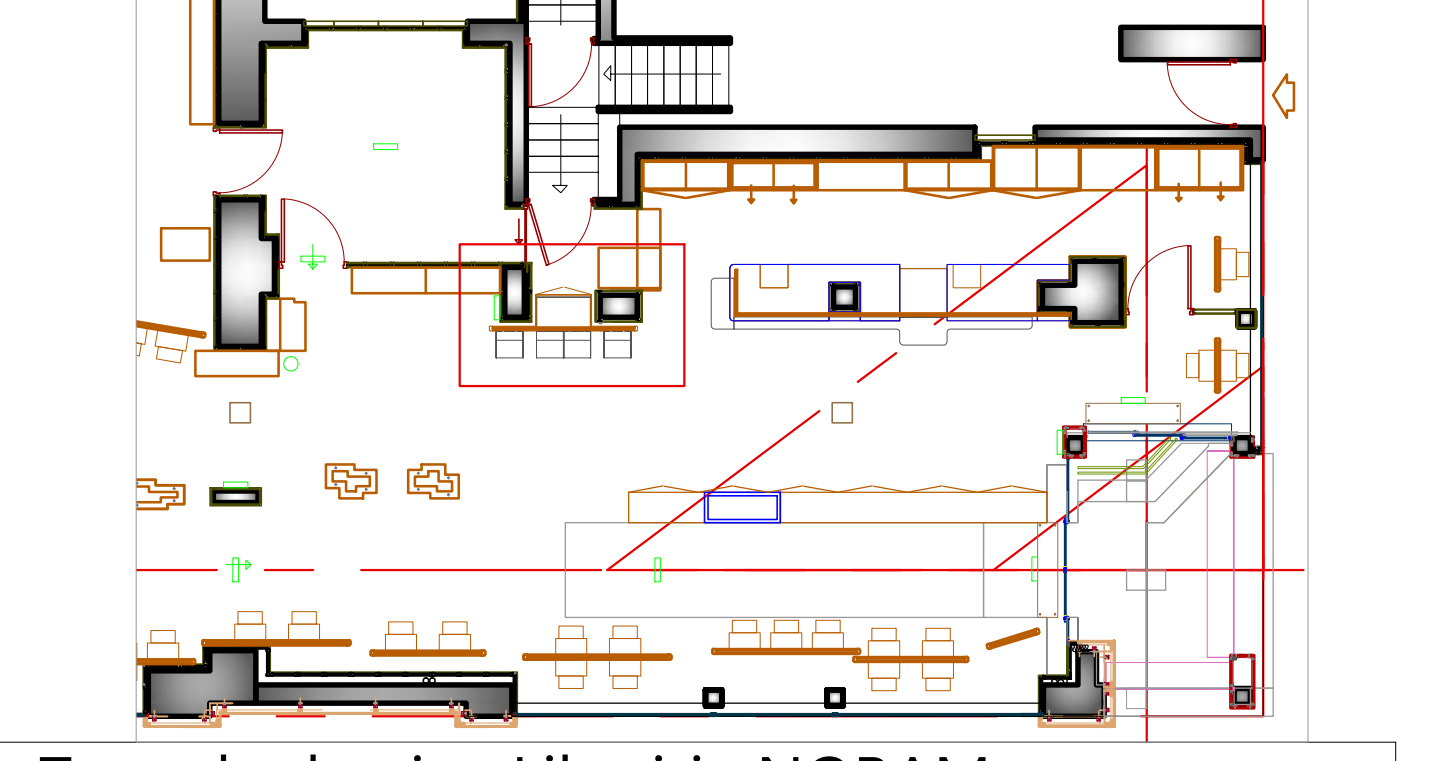
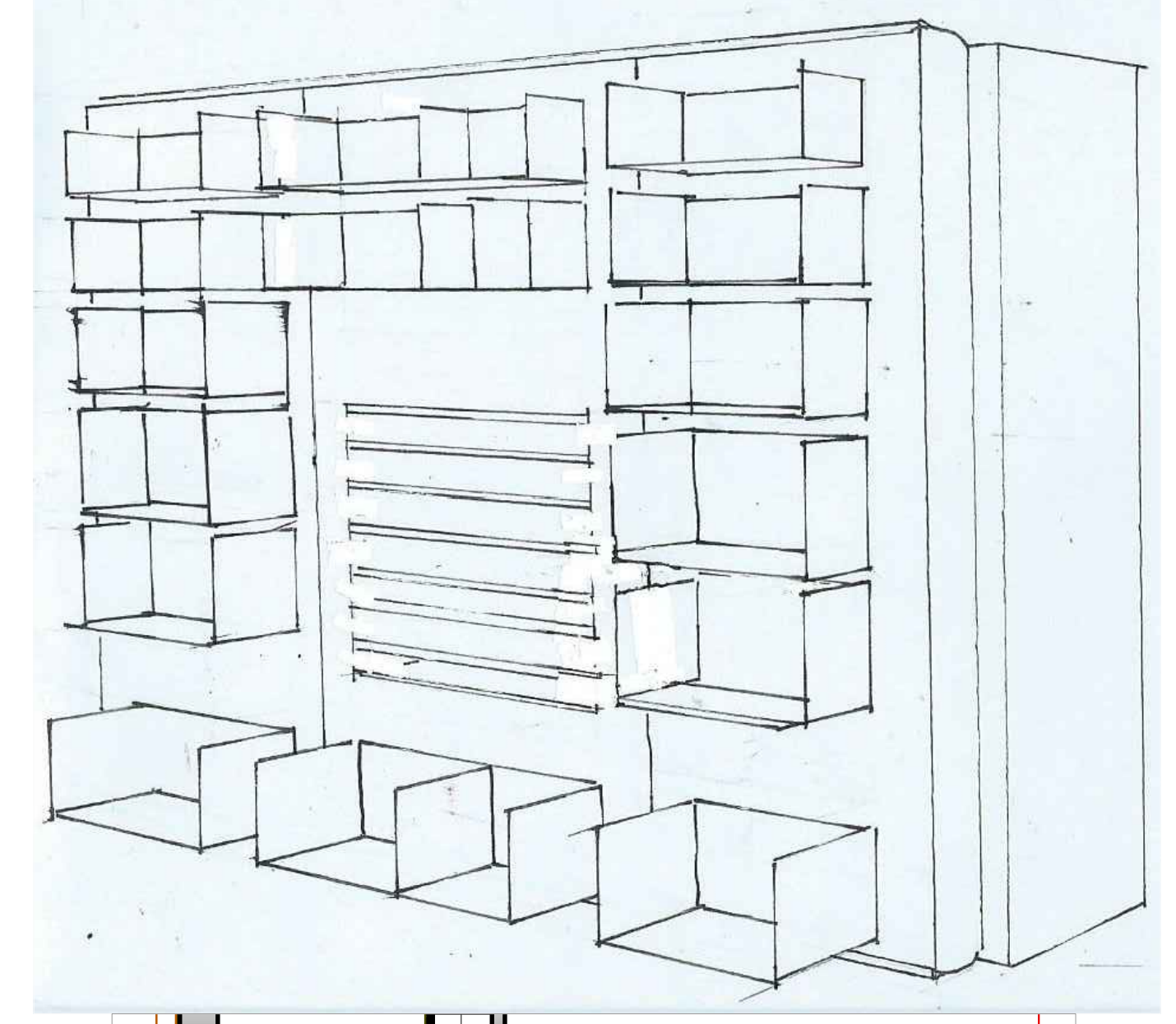
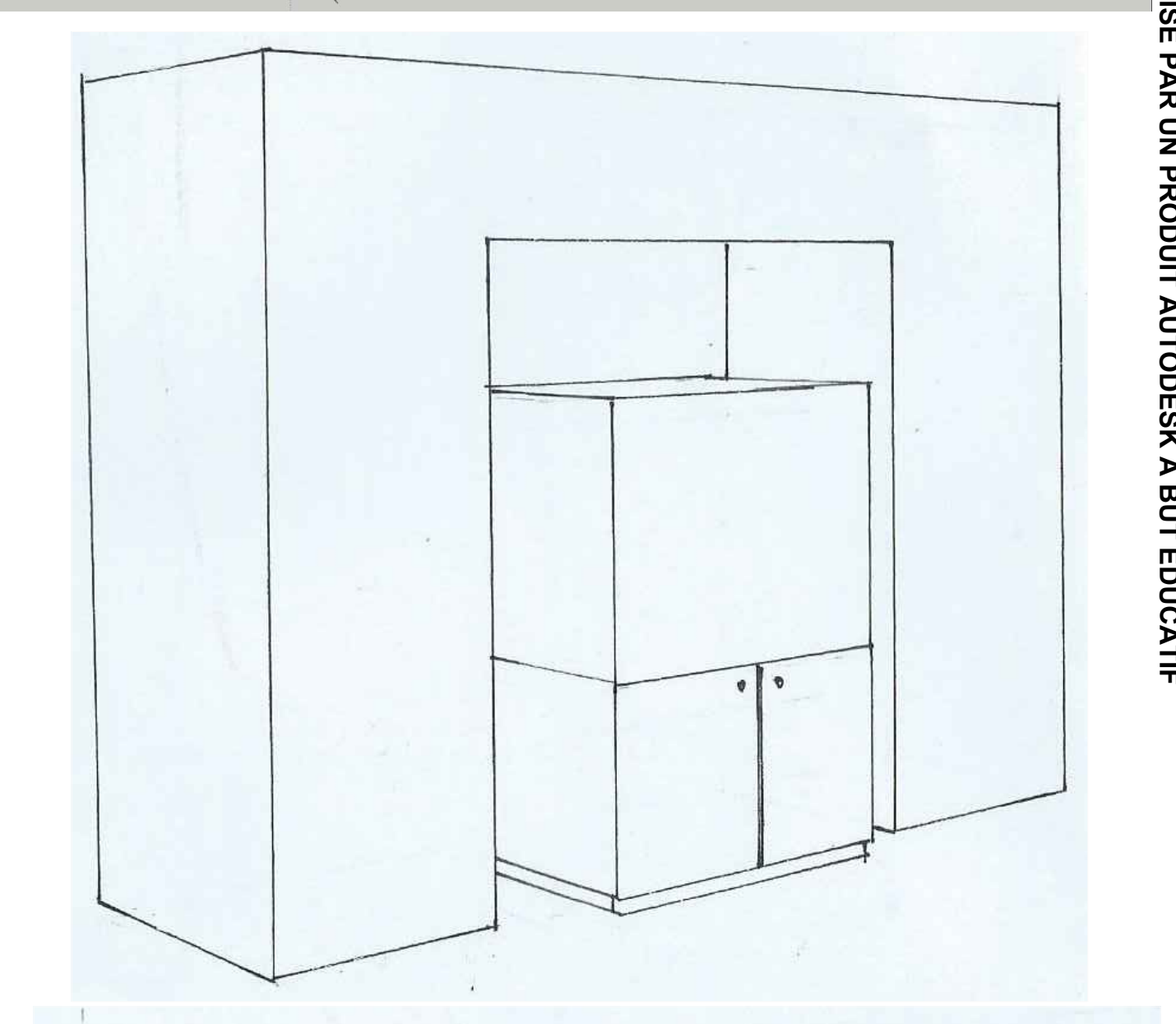
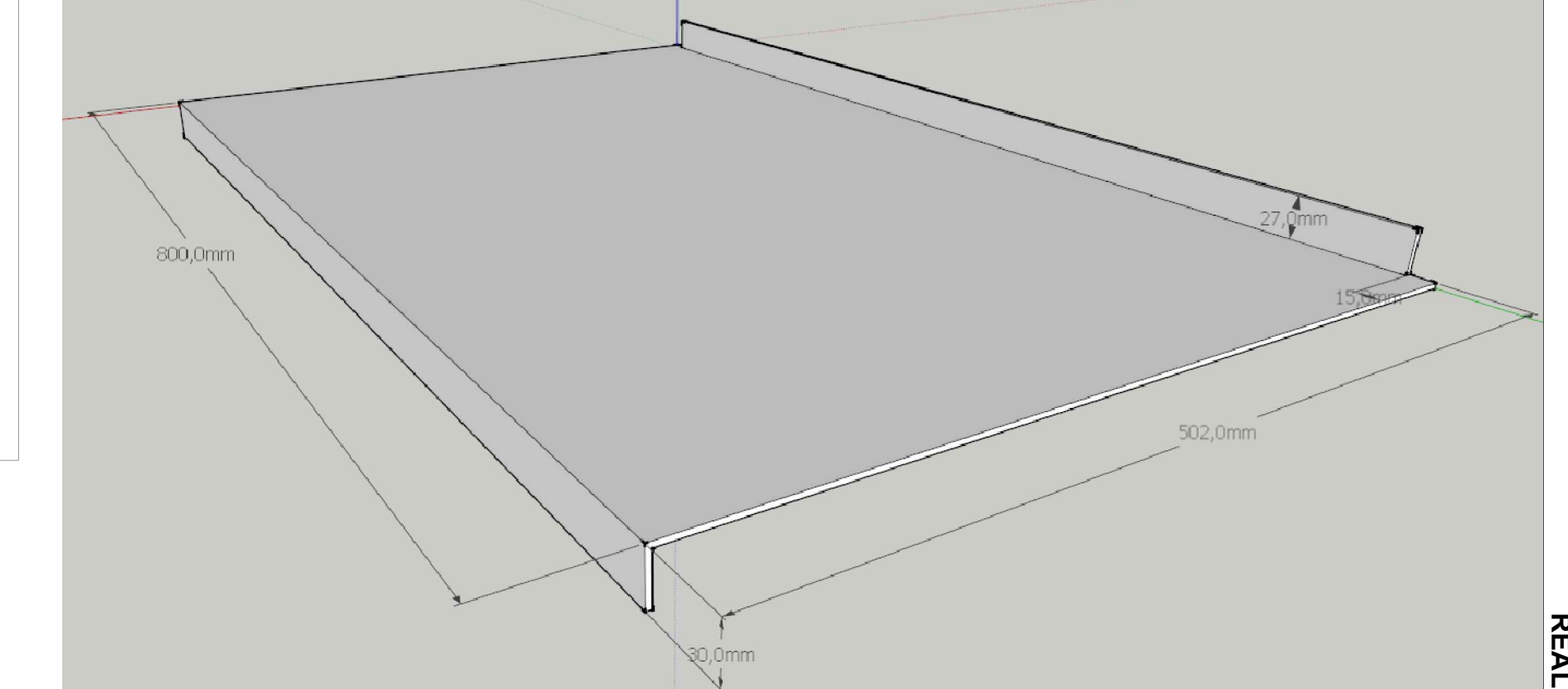

Type de dessin : Librairie NORAM  
 Date d'impression : 05 / 05 / 2014  
 Type de dessin : Fabrication meuble maroquinerie M17  
 Echelle : 1/10 ; 1/1  
 Adresse du projet :  
 Dessiné par Benoît MILLOT  
 Mail : benoit\_25@orange.fr Tel : 06.36.57.17.58  
 Lycée Claude Nicolas LEDOUX  
 Besançon  
 N° plan : 12 / 15  
 Rue Alan Savary - B.P. 1327 - 25000 Besançon Cedex





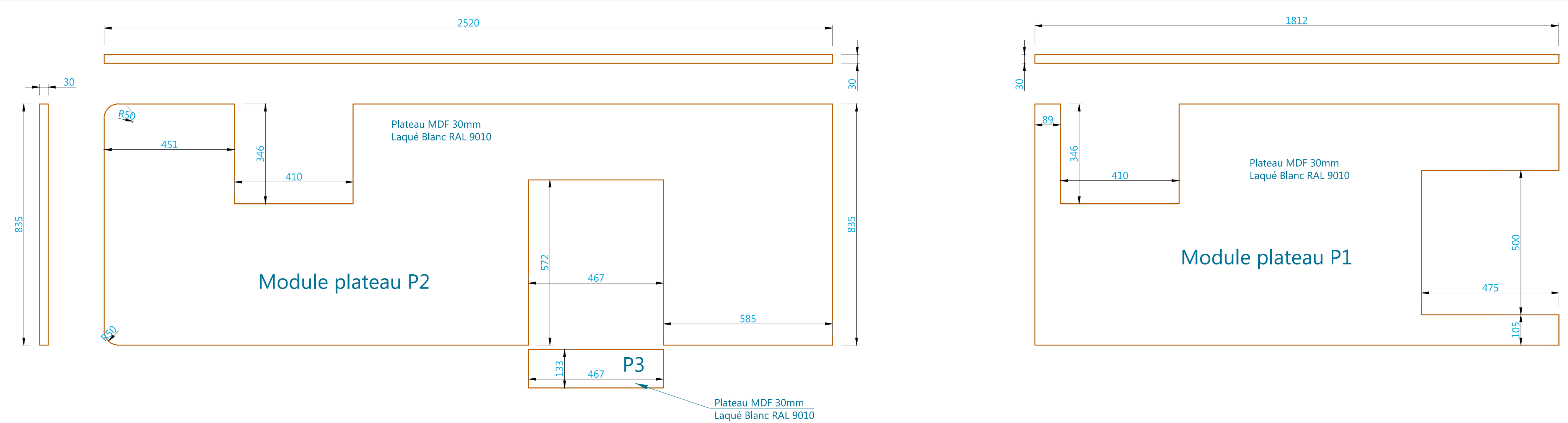

Plateau ech 1/10

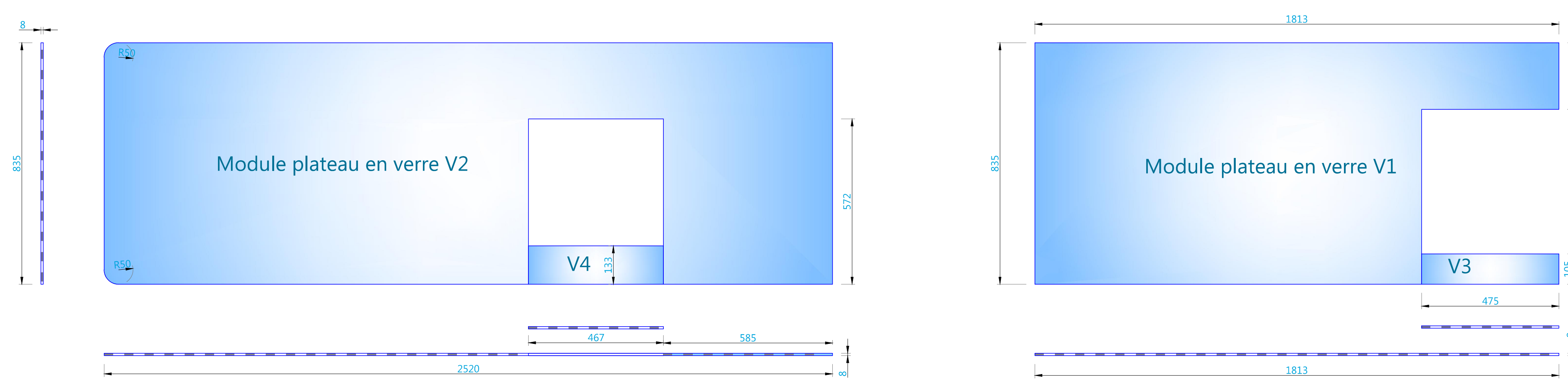

Plateau verre ech 1/10

Plan spécifique miroiterie

Num	Type	Longueur	Largueur	Epaisseur	Finition	Nombre	Divers
V1	Trempé	1812	835	8	JPP	1	Découpage
V2	Trempé	2520	835	8	JPP	1	Découpage quart de rond
V3	Trempé	475	105	8	JPP	1	Rectangle
V4	Trempé	467	133	8	JPP	1	Rectangle

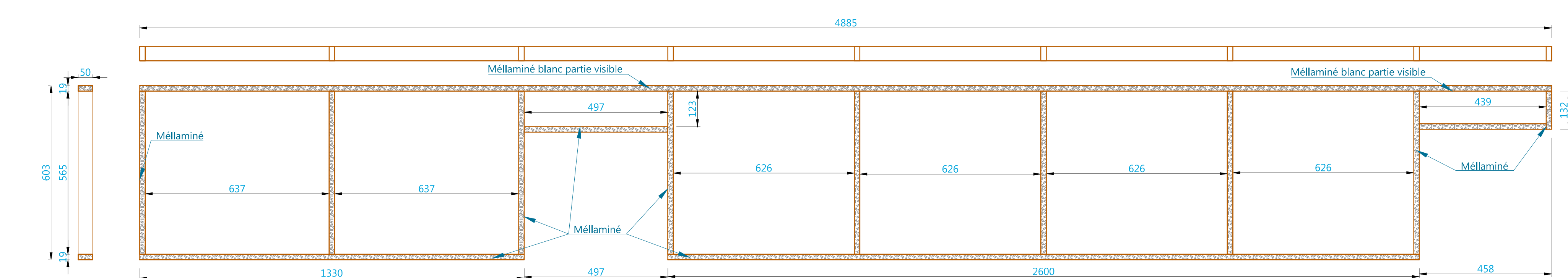

Socle S1 ech 1/10

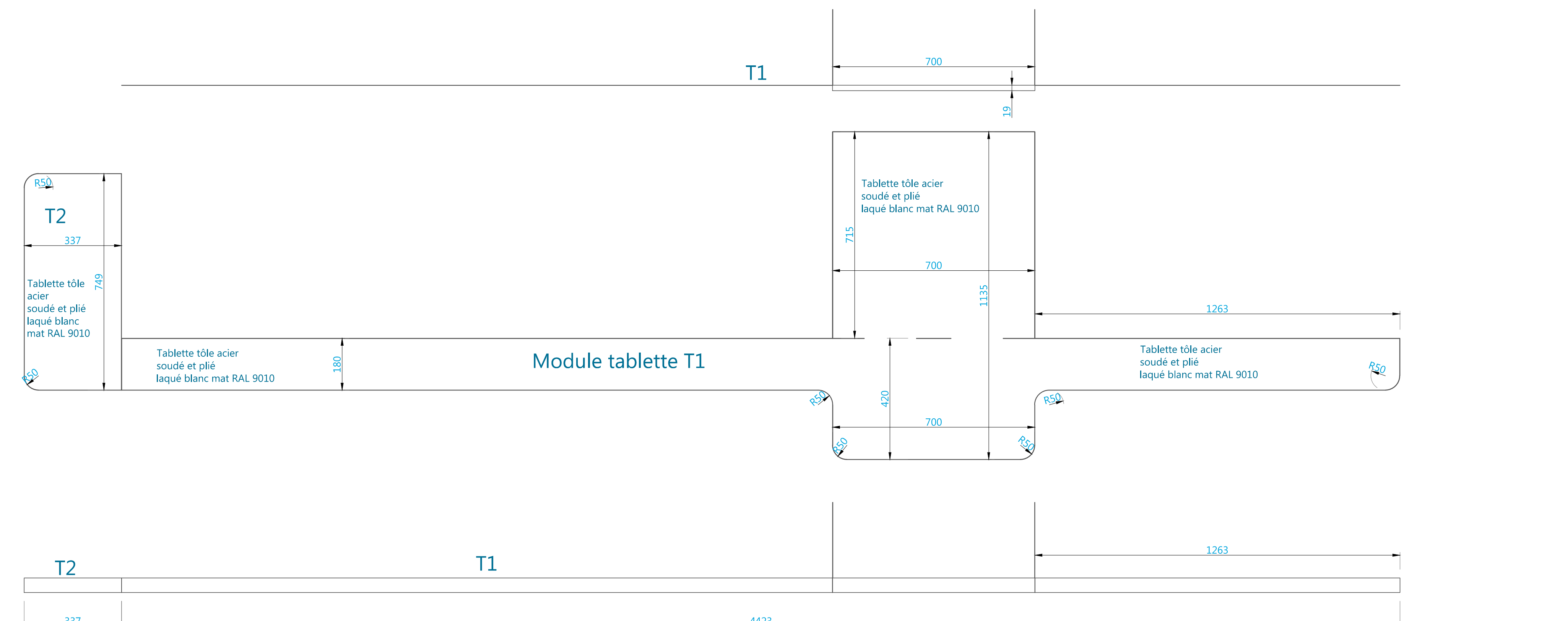

Tablettes ech 1/10

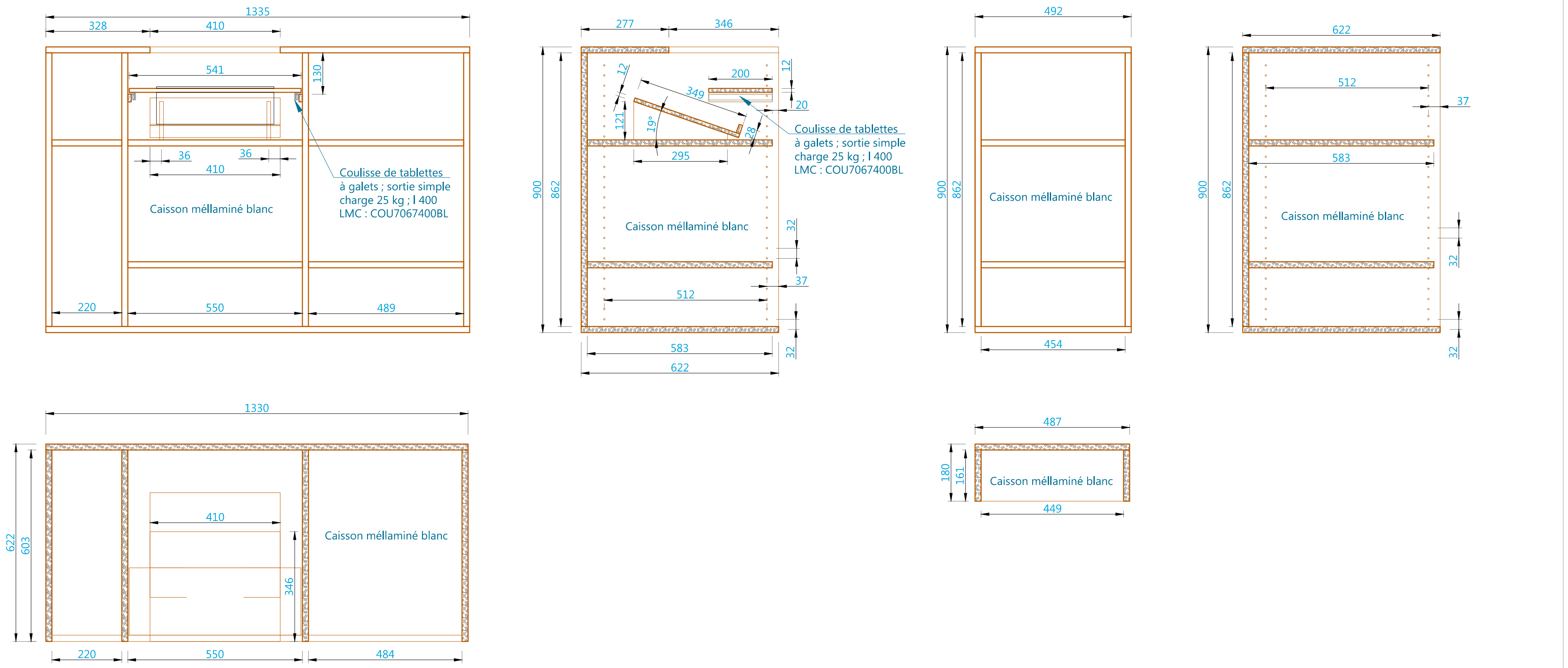

Module caisse C1

Module caisse C2

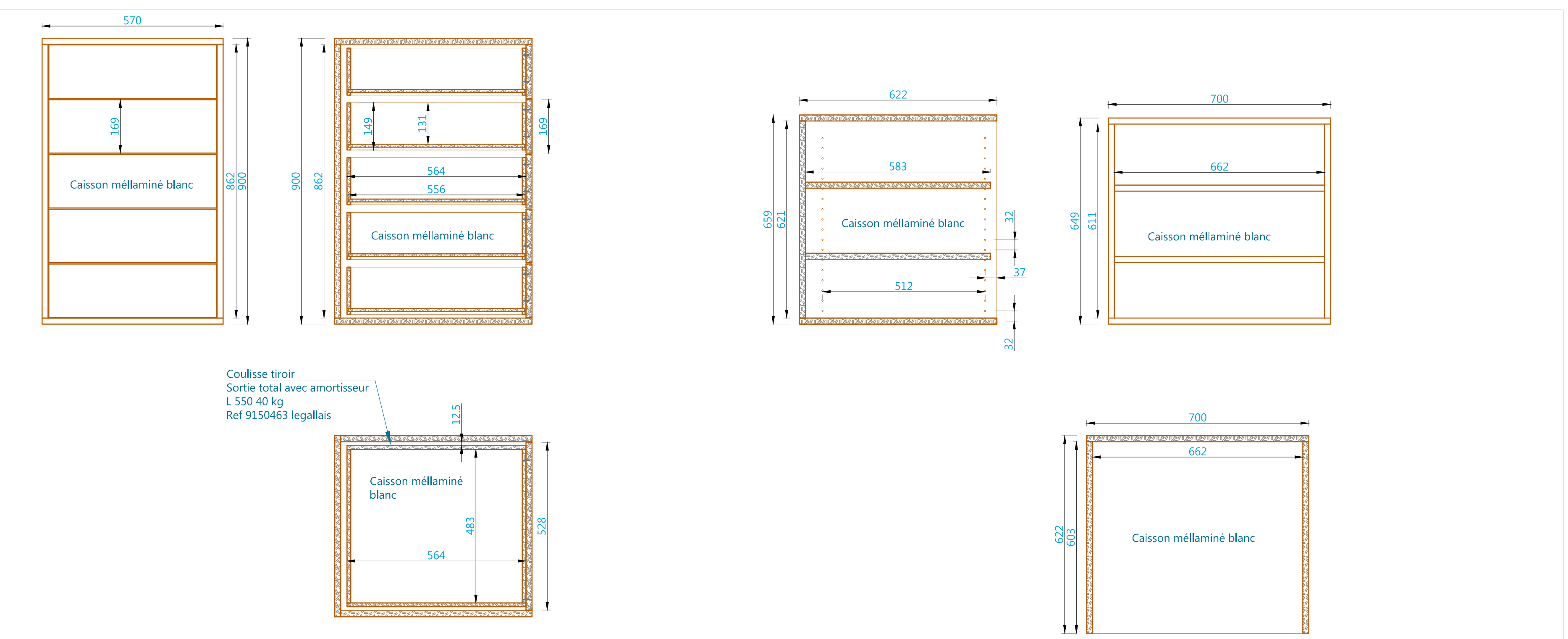

Module caisse C3

Module caisse C4

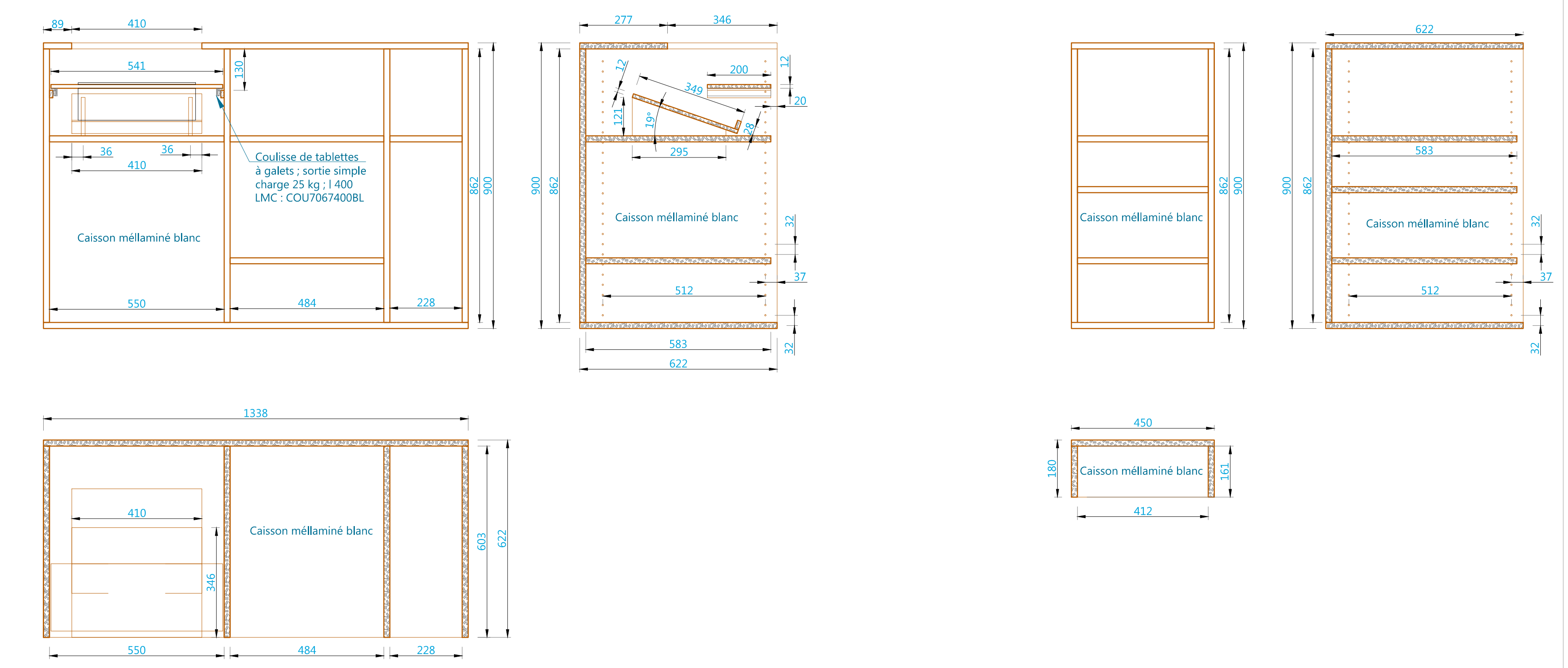

Module caisse C5

Module caisse C6

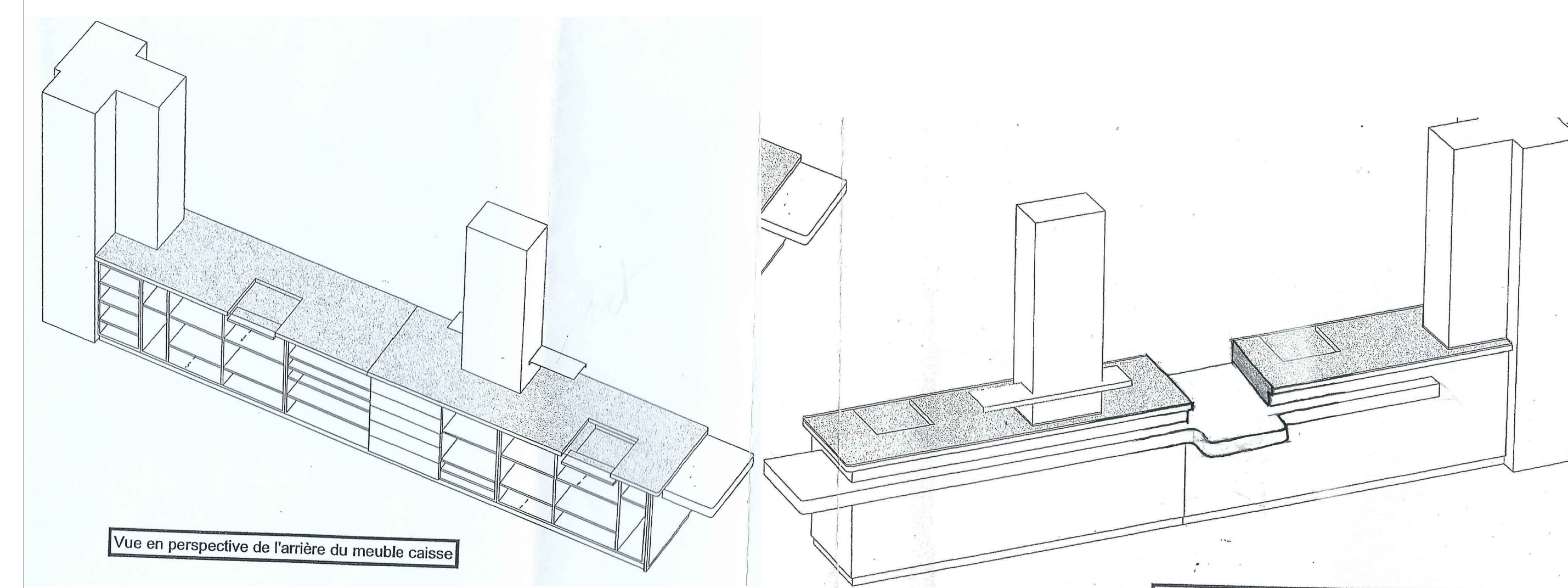

Vue en perspective de l'arrière du module caisse

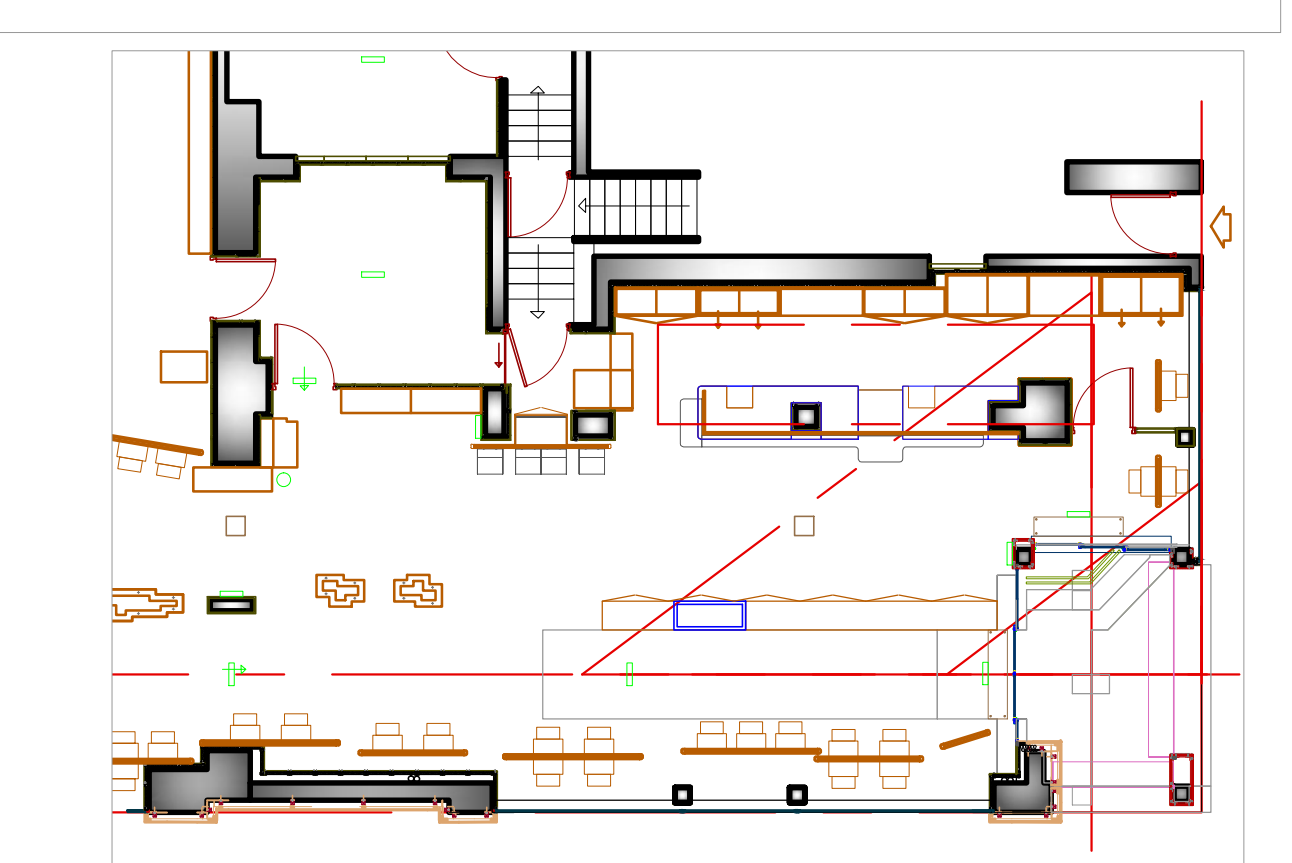

Type de dessin : Librairie NORAM  
 Type de dessin : Fabrication servante et luminaire  
 Echelle : 1/10 ; 1/1  
 Date d'impression : 05 / 05 / 2014  
 Dessiné par Benoit MILLOT  
 Mail : benoit\_25@orange.fr  
 Tel : 06.36.57.17.58  
 Lycée Claude Nicolas LEDOUX  
 Besançon  
 Rue Alain Savary - B.P. 1327 - 25000 Besançon Cedex  
 N° plan : 15 / 15