

Proposed North East

Slate Roof
Wooden Shutter Boarding
Smooth Rendered Walls
Timber Stable Door

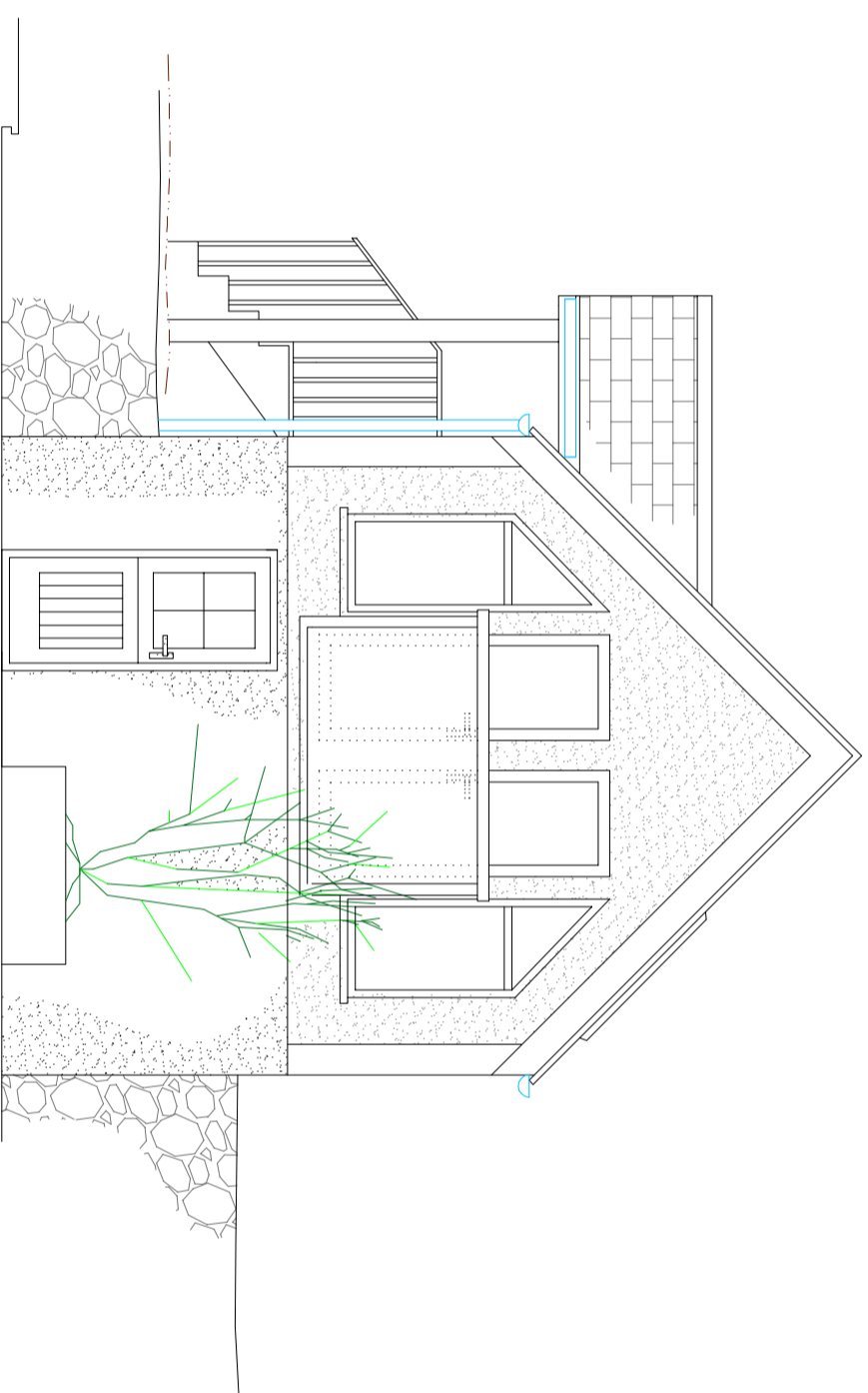

North West

Slate Roof
Timber Shutter Boarding
Smooth Rendered Walls
Glazed Juliet Balcony
Timber Door

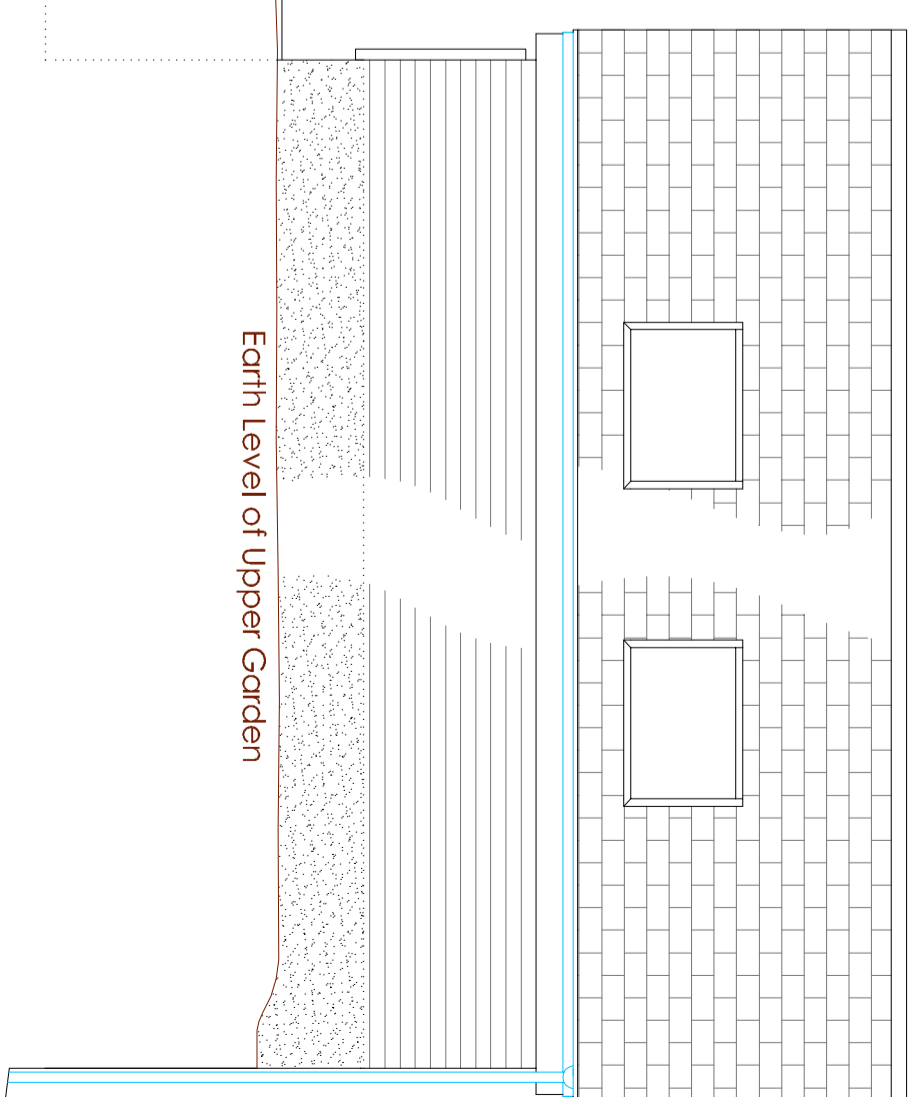

South West

Slate Roof
Wooden Shutter Boarding
Smooth Rendered Walls
Valux Roof Lights

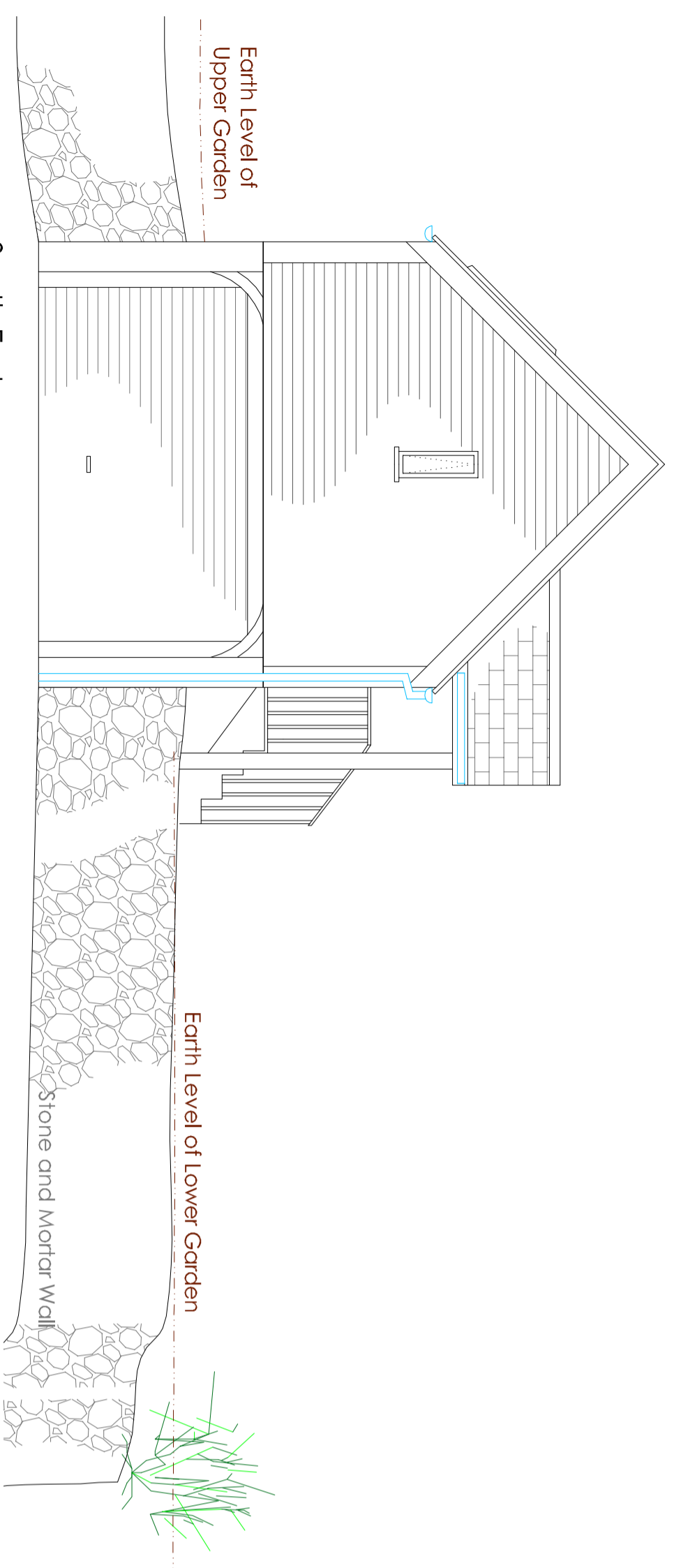

South East

Slate Roof
Wooden Shutter Boarding
Smooth Rendered Walls
Timber Concealing Garage Doors
Stone and Mortar Parking Wall

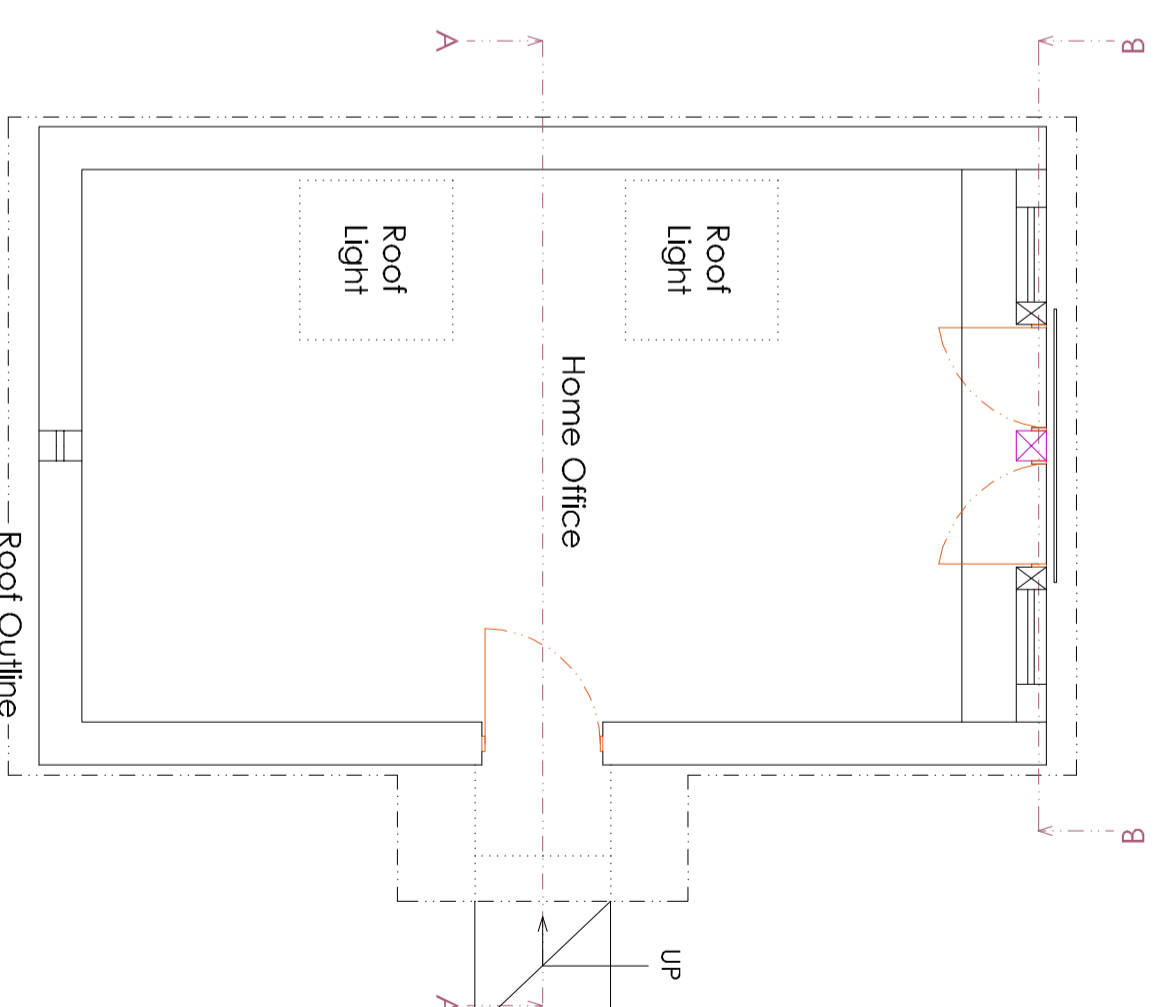

Floor Plan

scale 1:50

CLIENT	Mrs Pott
ADDRESS	Cullampton Devon
DRAWING	Proposed and Section
DATE	
DRAWING #	2C
DATE	
SCALE	1:50 / 1:100
JOB #	2227
THIS LINE PRINTED ON A2 PAPER	1:100 1:50
REPRESENTS 1000mm A1:	1:200
NOTES	<p>2a 28.03.11 N.E. changed gable end stile. S.W. removed a valux and enlarged; S.E. Lengthened window to 750mm. Timber pulfrs</p> <p>2b 13.04.11 changed garage door to original up & over</p> <p>2c 10.06.11 omitted Stone and Mortar wall for Pkg Office</p>

ARCHITECTURAL SERVICES
RICHARD ARCHER Est 1987

PLANNING & BUILDING REGULATORY CONDITIONS

SMOON ARCHER

architecturaldesign@rarcher.com

All Dimensions where Stated are Approximate.
To convert measurements to feet divide the whole number by 300 and that will give you an approximate conversion (2700mm = 300 x 9 feet)
This drawing is subject to copyright and must not be copied or reproduced without permission of Architectural Services. These drawings have been prepared by Richard Archer Architectural Services. All dimensions must be checked by the contractor before commencement of construction. No responsibility is accepted for non-compliance or lack of information will be accepted, or for changes made by the client or contractor either prior to or during construction.