

# Wally

What's **Wally** ?

**Basically it's a pliable shower box.  
Full comfort, like a standard shower,  
in only 11".**

Why **Wally** ?

**Is possible to install it  
in narrow spaces, boats, hotels,  
caravans, house trailers,  
avoiding loss of space in the room**

How **Wally** ?

**A single wall wing.  
Just the time for a shower, and we can close it.  
(It disappear from the floor, too).**

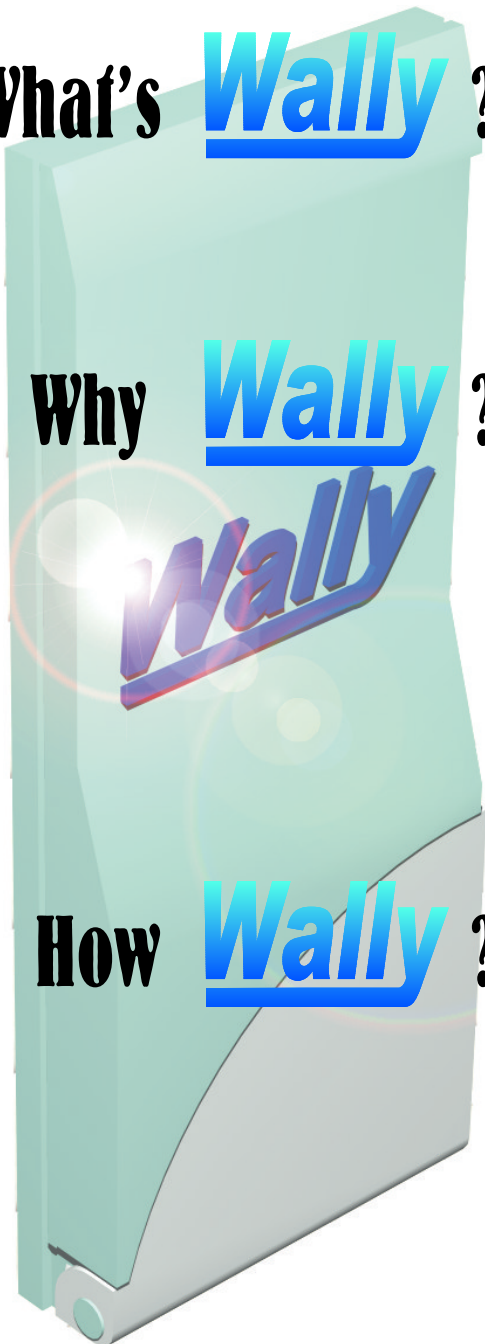

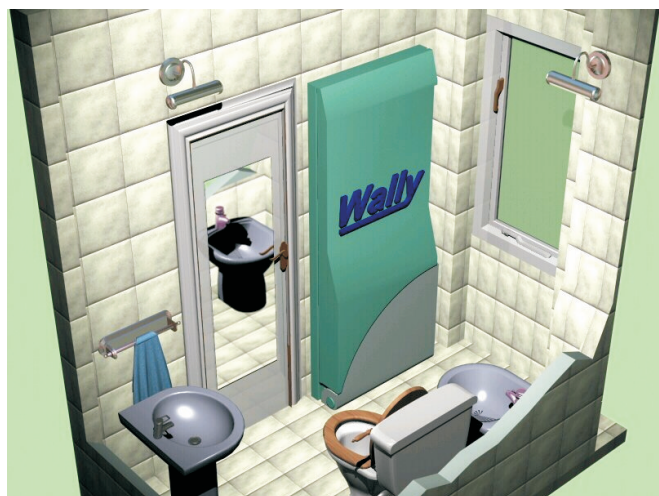

Closed



In use

### What's **Wally** ?

Basically it's a pliable shower box. When in use, it works like a traditional, fully furnished shower box. When closed, it looks like a thin wall cabinet, avoiding loss of space in the room (without any obstacle on the floor)..

### Why **Wally** ?

Both in existing bathrooms redevelopments and in new constructions, some installation difficulties are often noticed: a) Generally, both the floor area to be dedicated to a traditional shower and the space needed to properly use it (access and exit from shower box) must be foreseen at basic design level or has to be obtained by carrying out heavy modification works, changing the bathroom layout or the position of bathroom furniture (i.e. water-closet, bidet, wash basin) and relevant feeding and discharging systems. This often determines higher expenses or, in the worst case, the impossibility to carry out the works (when, in existing bathrooms, the spaces cannot be enlarged or when main systems are unfavorably positioned). b) If access to water-closet and wash basin must be granted to disabled users also, to get the required maneuvering spaces it could be necessary to install an open shower with floor level scupper, even if the specific regulations are not strictly requiring it, at higher costs. c) Generally, in narrow spaces, boats, hotels, caravans, house trailers, temporary or emergency installations, shower needs a valued space also when not in use.

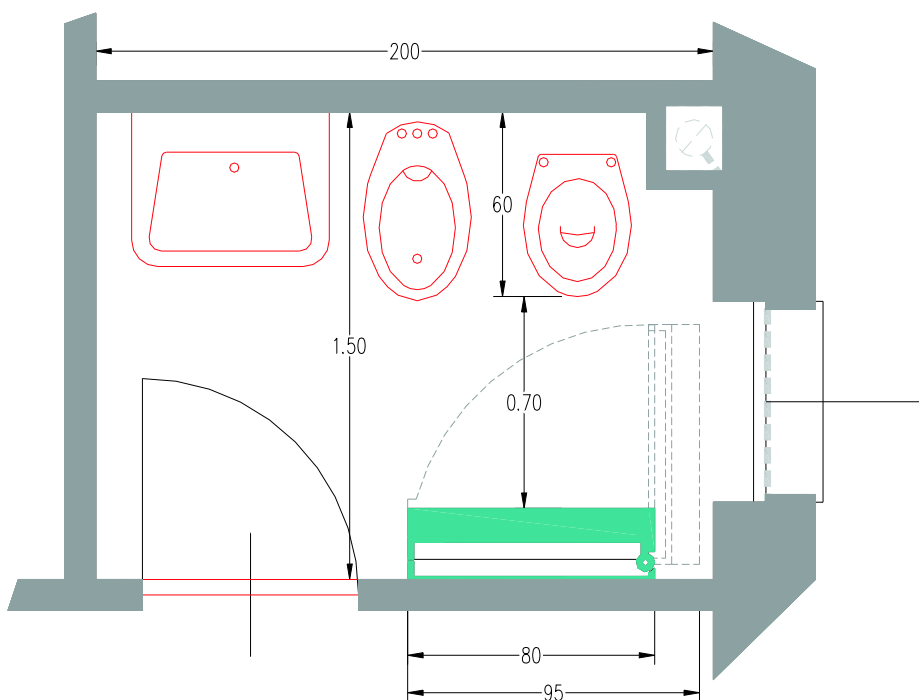

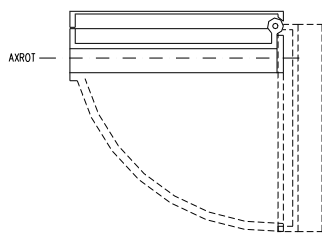

sez. orizz.le A

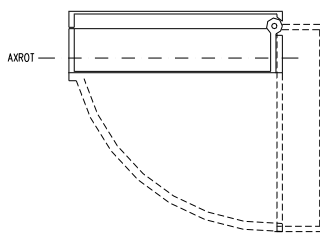

sez. orizz.le B

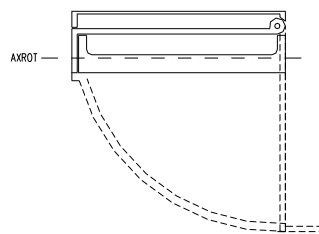

sez. orizz.le C

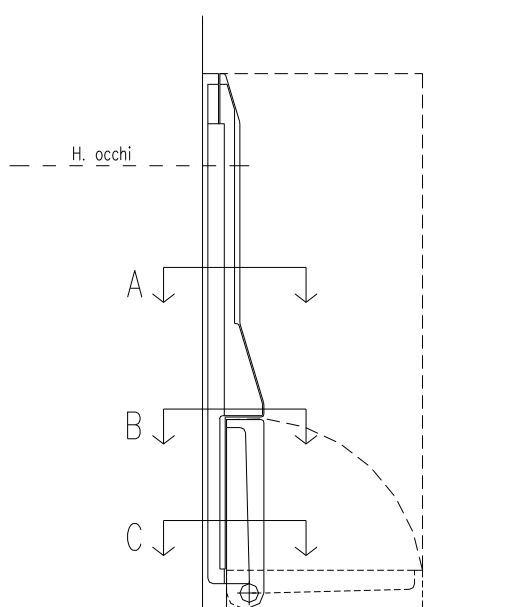

sezione verticale

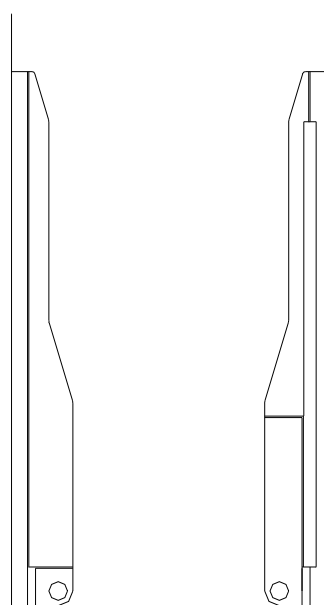

alzati laterali

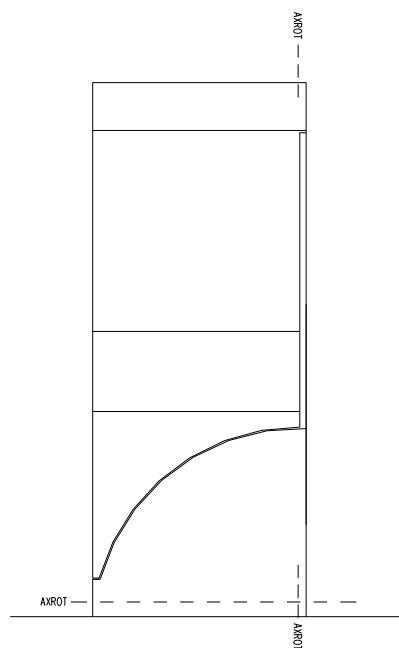

alzato frontale

## How works **Wally** ?

The unit, in thermo-molded plastic material (ABS or similar), in resting position looks like a low thickness blind cabinet at wall (about 200 cm height, about 80 cm width, about 28 cm thickness). In working position both dimensions and appearance are comparable to those of a standard shower box (about 200x80x80 cm), and the unit is then fully furnished with flexible shower pipe, discharging pipe in way of shower floor, wall rooms (open or blind), no. 1 wing with mirror to close utility spaces, no. 1 semi-transparent and openable flexible wall, wall big handle, seat, wire pull alarm. Other tools (dispenser, shower programmer with nozzles at various heights, sauna programmer) should be installed if required by design.

Wall repositioning needs two movements: the side wall should be gathered and horizontally rotated 90°, the shower floor should be vertically rotated 90° up.

The peculiar discharging system avoids external leakages both in shower use and in wall repositioning operation.

A material having the typical characteristics of the sanitary products shall be used. It shall be fully waterproof and shall have low thermal expansion coefficient, high abrasion resistance (detergent products), high chromatic inalterability (thermo-photosensitivity).

The system needs a conventional drainage in way of the wall lower edge, cold/warm feeding pipes in standard position, electrical connection to domestic alarm system.

The unit shall be fixed over wall finishing (tiles, plastering, etc.), simply by expansion bolts.