

PIANO TERRA

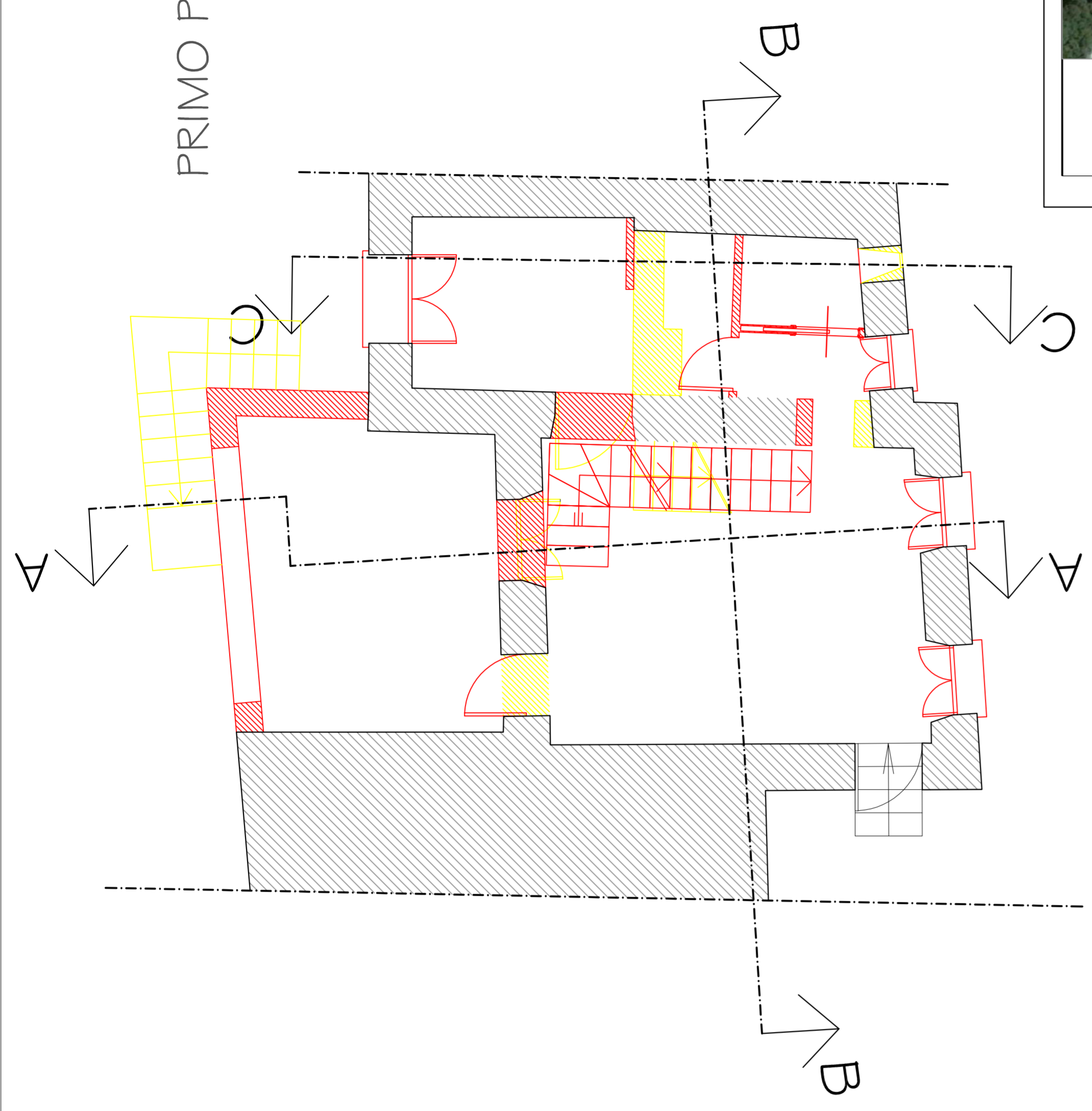

PRIMO PIANO

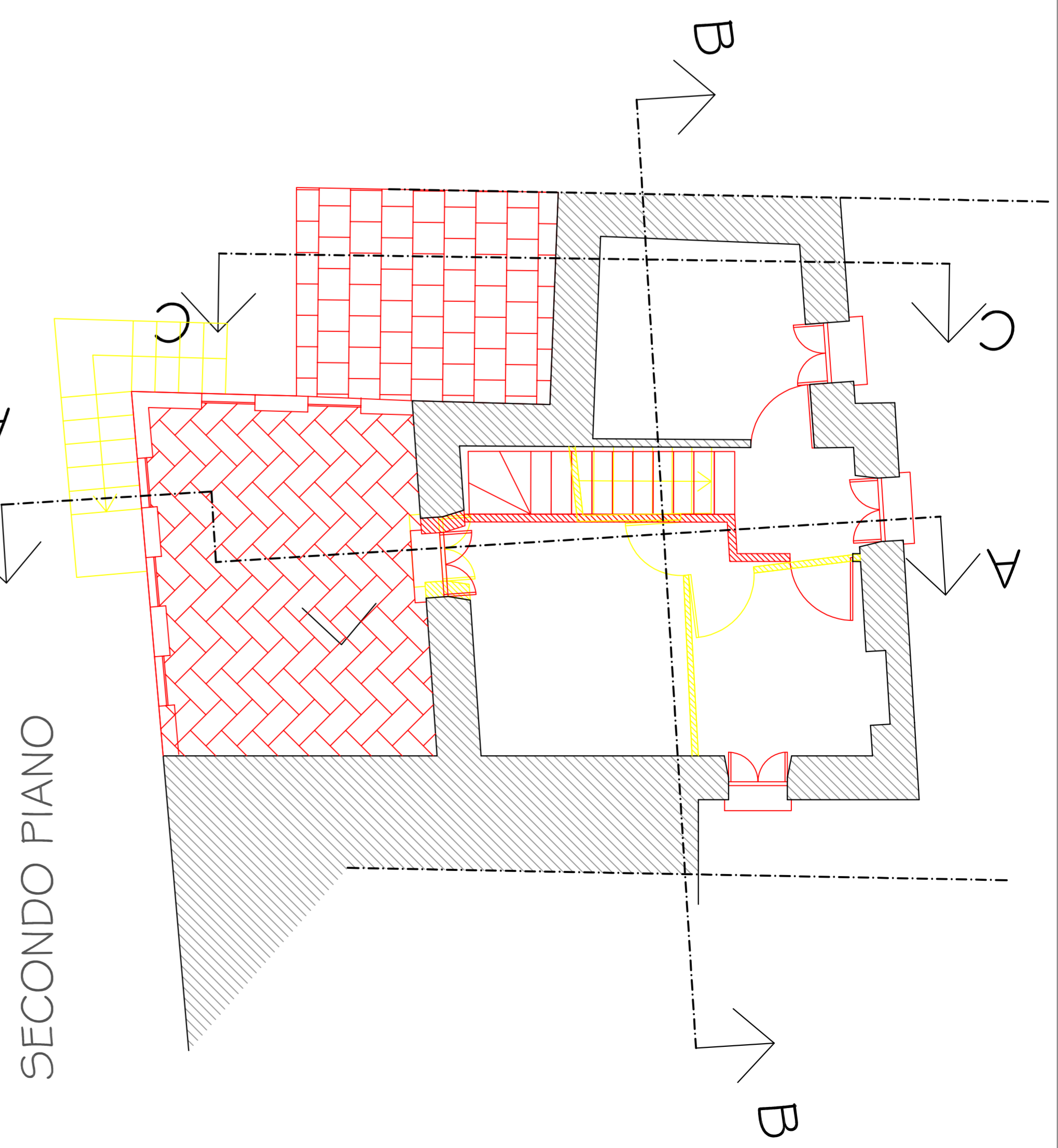
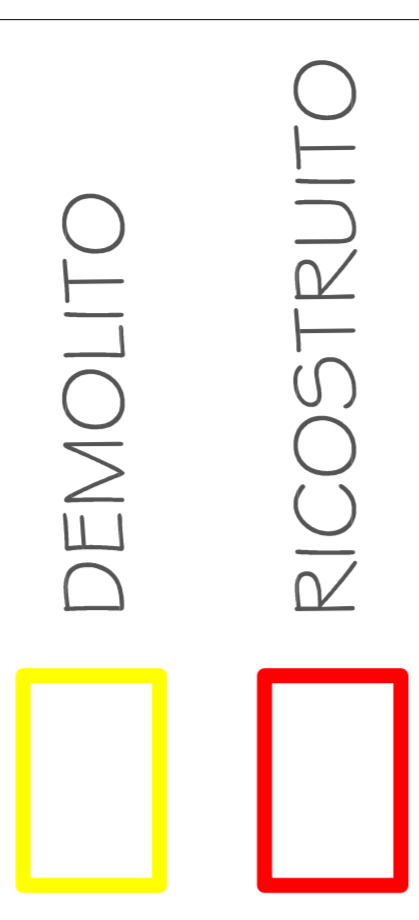

SECONDO PIANO

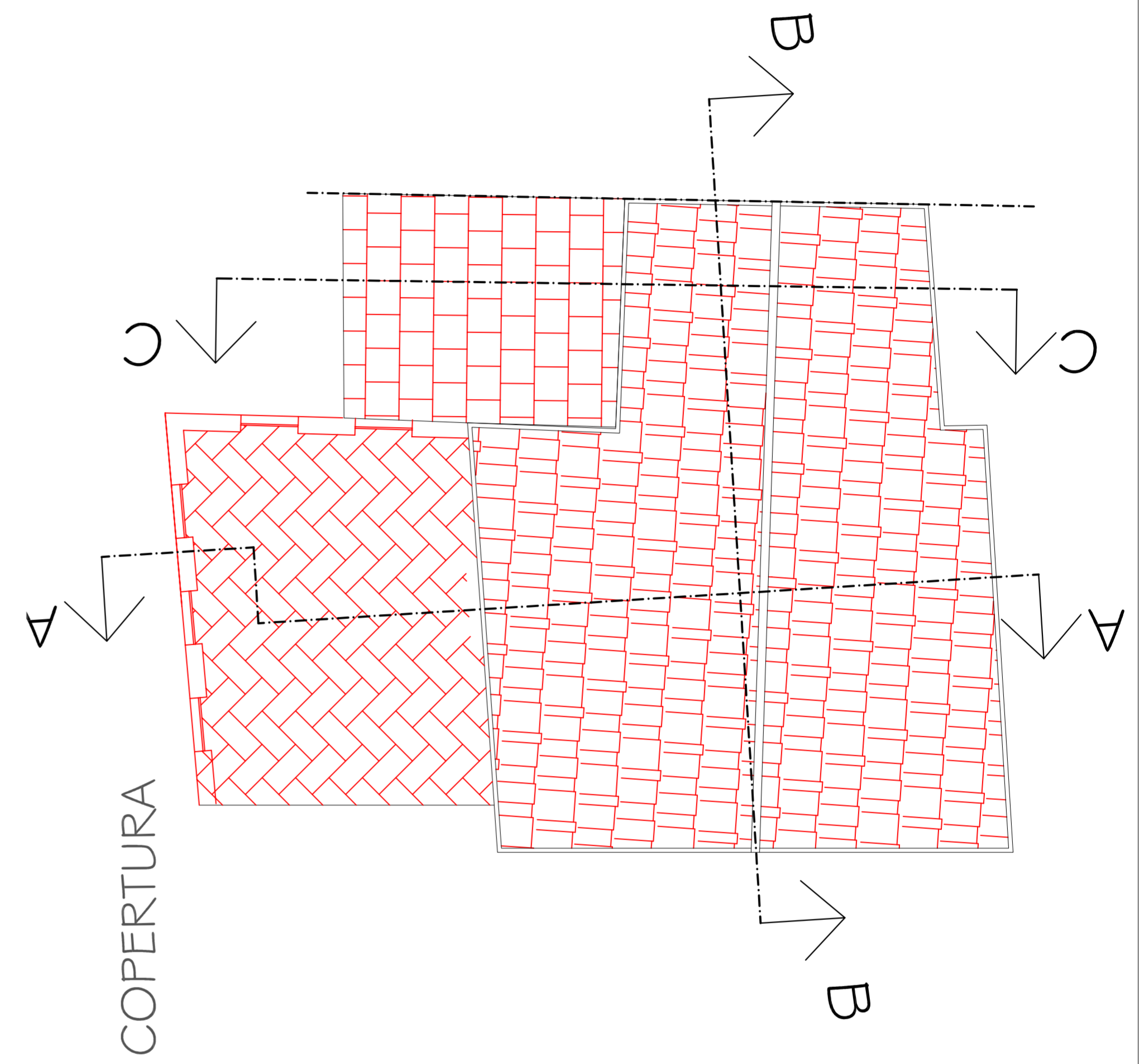

COPERTURA



Denuncia di inizio attività

Legge Regionale n° 16 giugno 2008

commitente
Claudio Ridere
 Via Alpi, 10b
 Palazzo Dogliani (MI)
 tel 392.2409337
 C.F. RDR 50824 F205W



Progettista
arch. Fabrizio Gambetta
 Via S. Maria, 10/11 - 2° piano
 tel 392.2409337
 e-mail fabrizio.gambetta@virgilio.it

collaboratori

elaborato
Tav. 6

oggetto
PIANTE confronto

data Gennaio 2010

scala | :50

col.	descrizione file	autore	revisione	data	revisione	data
001	2010-001	ambrosio	ambrosio	2010-01-10	01	2010-01-10
002						
003						
004						
005						
006						
007						