

Plan of the 14th floor

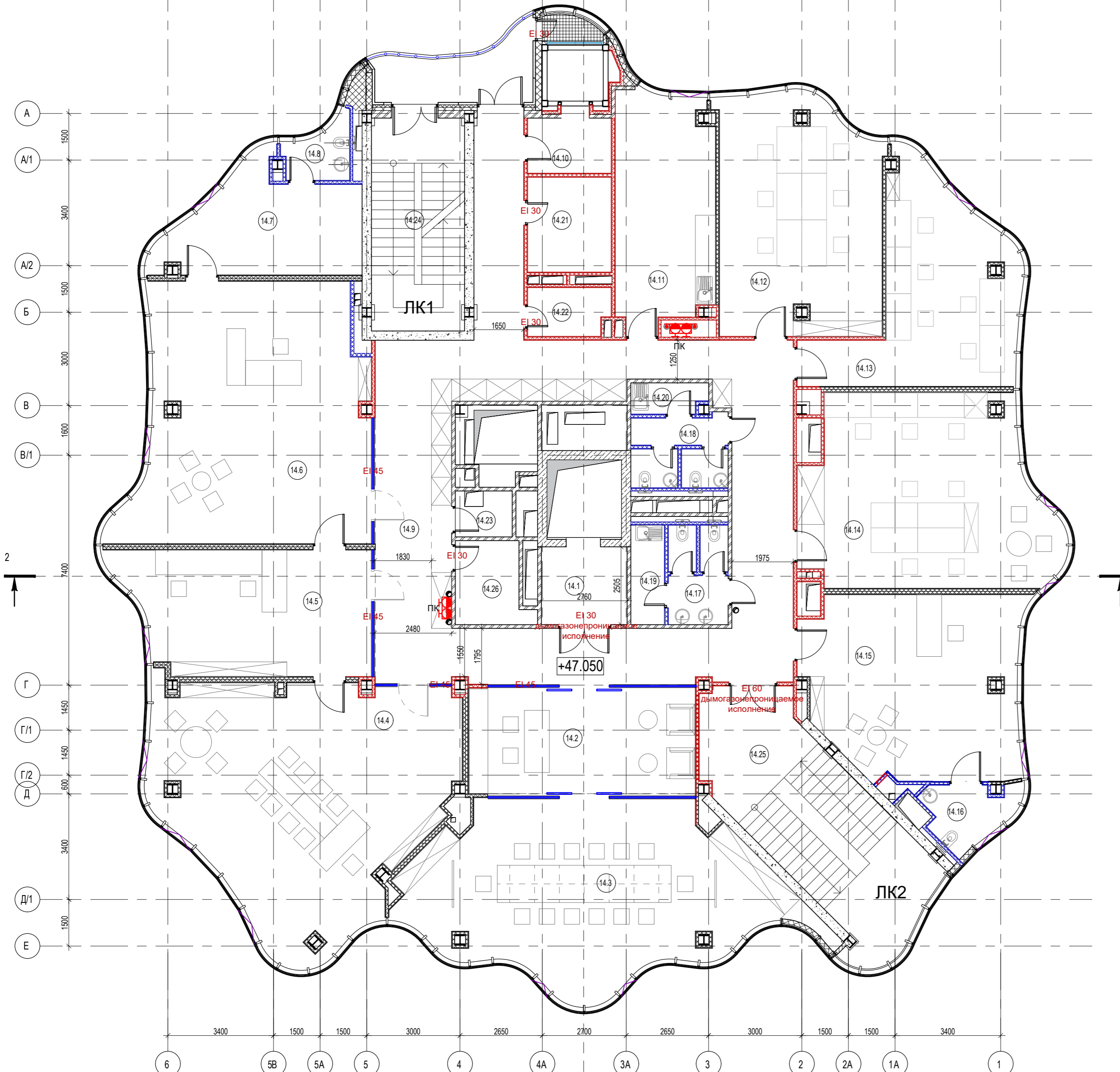

Explication of premises elevation mark +47.050

Number	Name	Area m2	Premise category
14.1	Elevator hall	7,2	
14.2	Waiting room	25,7	
14.3	Meeting room	63,2	
14.4	Cabinet	68,9	
14.5	Waiting room	32,1	
14.6	Cabinet	62,8	
14.7	Relax room	19,3	
14.8	Lavatory	3,8	
14.9	Hall	92,2	
14.10	Elevator hall	10,9	
14.11	Coffee-point	23,5	
14.12	Office	39,7	
14.13	Office	32,7	
14.14	Office	47,5	
14.15	Cabinet	39,7	
14.16	Lavatory	5,9	
14.17	Women lavatory	6,0	
14.18	Men lavatory	7,1	
14.19	Technical premise	3,5	B4
14.20	Technical premise	2,3	B4
14.21	Technical premise	8,2	B4
14.22	Electical premise	4,0	B4
14.23	Technical premise	2,7	
14.24	Staircase ЛК 1	20,6	
14.25	Staircase ЛК2	36,4	
14.26	Technical premise	5,8	B4

Legend

- Reinforced concrete
- Solid bricks M-100
- Aerated concrete blocks $\gamma=600\text{kg/m}^3$
- Mineral wool insulation
- An existing partition
- Ventilation grill as a part of structural glazing
- Opening window as a part of structural glazing
- Plasterboard partition. Type 1.
- Fireproof plasterboard partition (Fireboard). Type 2.
- Waterproof plasterboard partition. Type 3.
- Acoustic plasterboard partition. Type 4.
- Fireproof acoustic plasterboard partition (Fireboard). Type 5.
- Fireproof waterproof plasterboard partition (Fireboard + waterproof plasterboard from the other side). Type 6.
- Waterproof acoustic plasterboard partition. Type 7.
- Insulation of walls and partitions, Утепление стен и перегородок, mesh plaster. Type 8.

±0.00=129,95

Изм.	Кол.уч.	Лист	№Док.	Подп.	Дата	Reconstruction of the new administrative complex PJSC "Tatneft". Address: republic of Tatarstan, Almetyevsk, Lenina street, building75A			
Director		Vykhodtsev N.				Architectural solutions	Stage	Sheet	Sheets
Main Architect		Lopatin A.						15	
Main Engineer		Tinaev D.					LLC "Arcanika"		
Constructor		Miridzanyan A.				Plan of the 14th floor			
Architect		Andriyanova A.							
Main Architect		Lopatin A.							
Control		Tinaev D.							