

- 1.LVL t=45mm
- 2.larch plywood t=9mm, Penetration based paint (white)
- 3.garvanised stealseat
- 4.wooden stud □75mm
- 5.wooden pillar □120mm

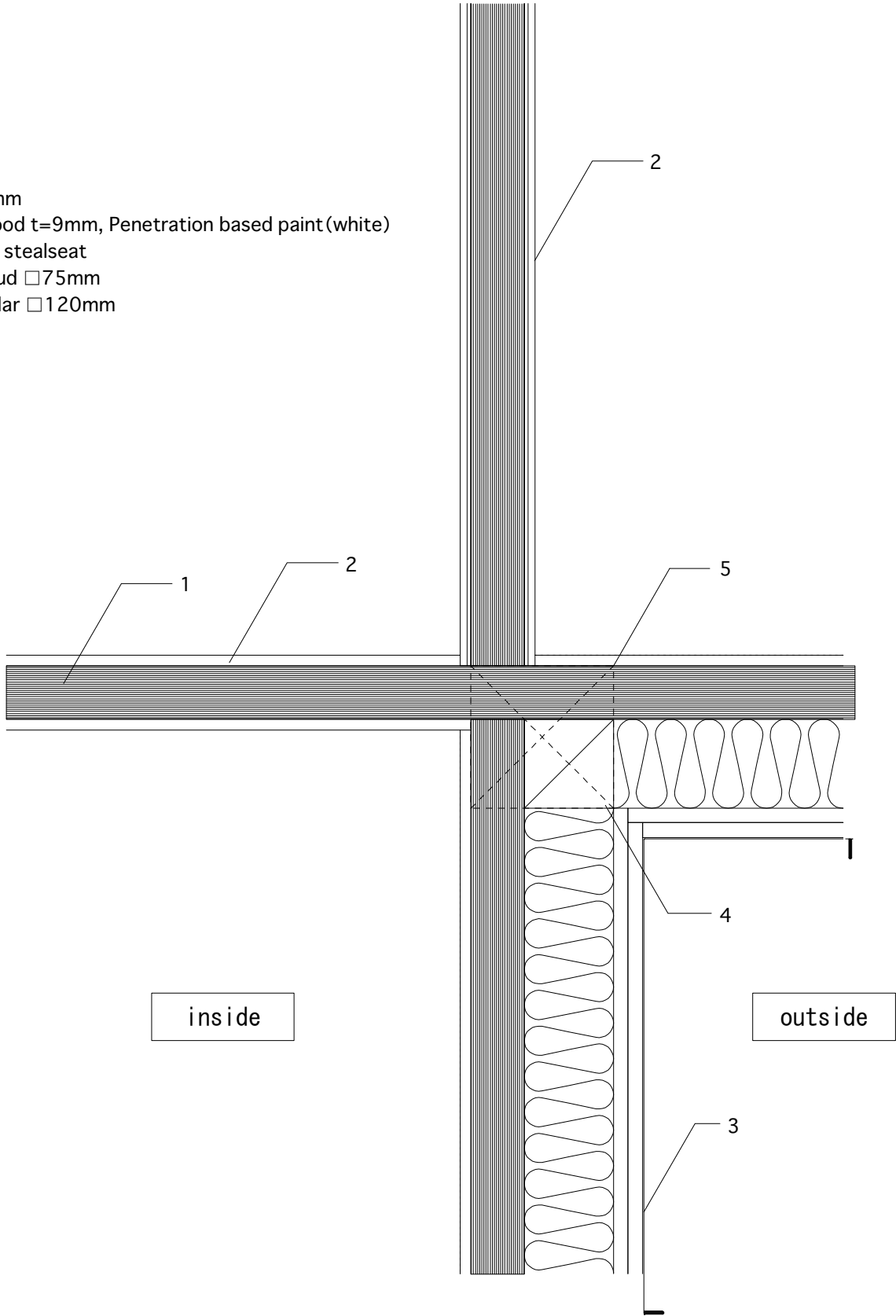

LVL detailed plan 1/5(GL+3869)

- 1.LVL t=45mm
- 2.larch plywood t=9mm, Penetration based paint (white)
- 3.garvanised stealseat
- 4.wooden stud □75mm
- 5.wooden pillar □120mm

