

MARCO RUCCI, Architect

ARCHITECTURE
SELECTED WORKS

Residential Complex & commercial spaces (2.300 cube meters).

Location:

Via E. Cecconi/via Bellosio,
Rome, Italy

Role:

Design Architect,
arch. Cristiano Giunta (Architect
leader)

Duties:

Concept, Preliminary, final & detailed
design.

Client:

Petroli 2000 S.r.l.

Completed in 2006

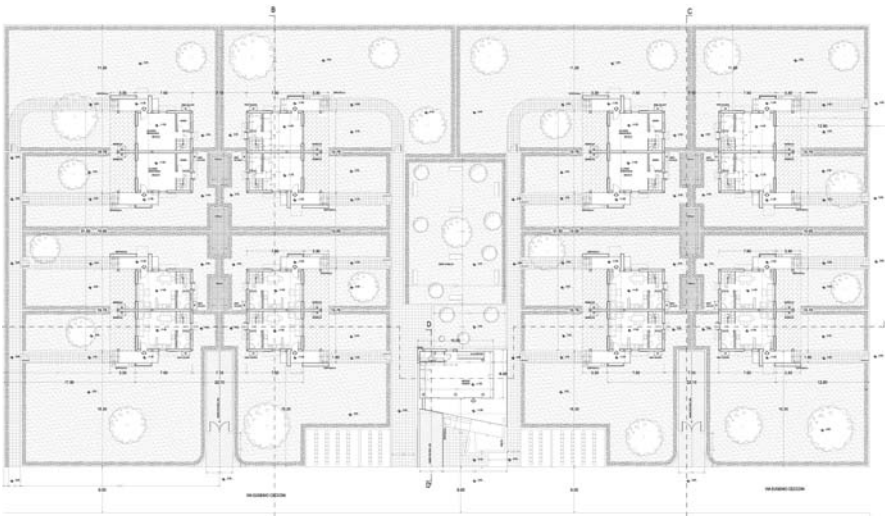

Residential Complex & commercial spaces (2.300 cube meters).



Residential Complex & commercial spaces (2.300 cube meters).





USEK Masterplan & Architecture.
(72.000 sqm Masterplan Area, 65.000 sqm educational, conference, library, museum, administration, commercial, sport, garden)

Location:
USEK-Holy Spirit University of Kaslik, Lebanon.

Role:
Design Architect,
Dr. Antoine Dahdah (Architect leader).

Duties:
Concept, architectural & functional solutions.

Client:
Dahdah-Capobianchi architetti / USEK University

2012 - active

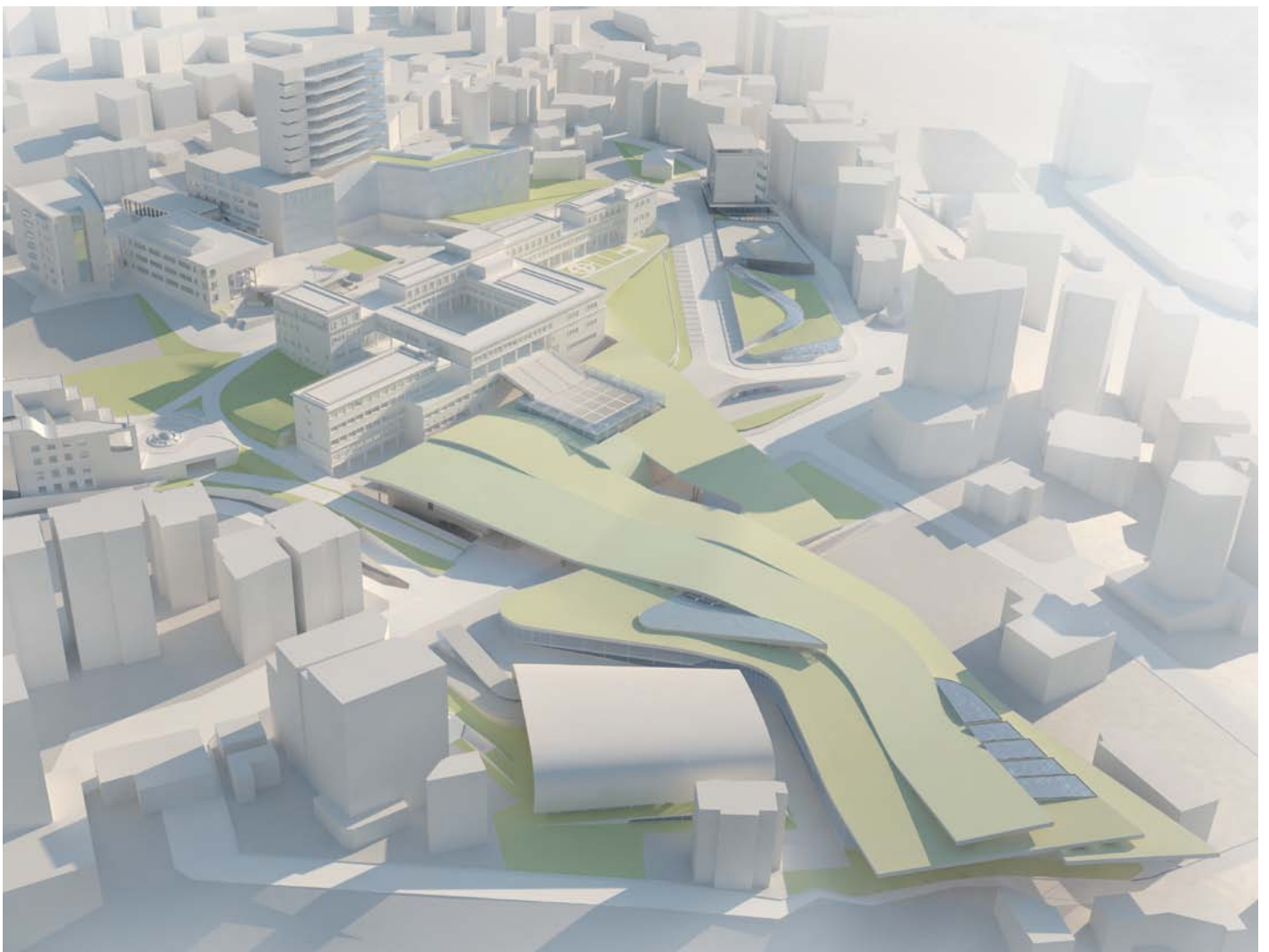

USEK Masterplan & Architecture.
(72.000 sqm Masterplan Area, 65.000 sqm
educational, conference, library, museum,
administration, commercial, sport, garden)

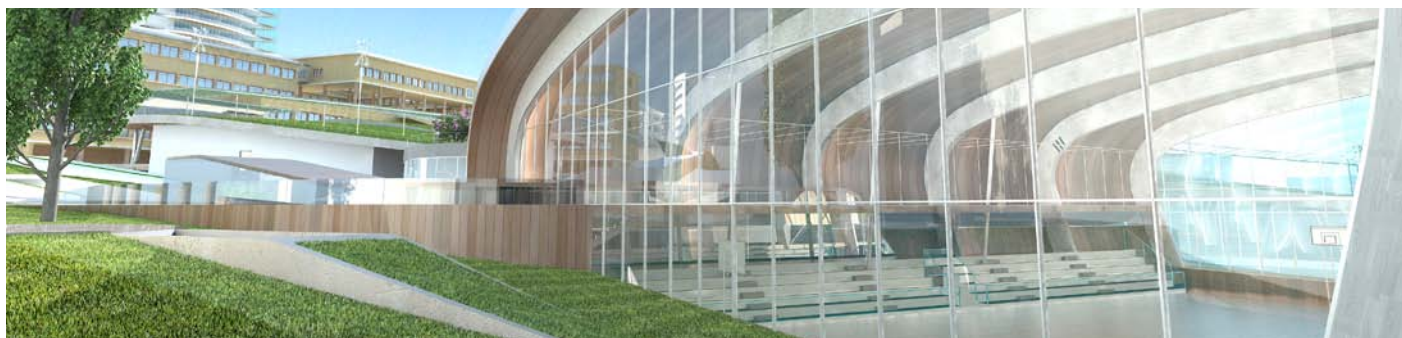

MARCO RUCCI Architect, ARCHITECTURE

USEK Masterplan & Architecture.
(72.000 sqm Masterplan Area, 65.000 sqm
educational, conference, library, museum,
administration, commercial, sport, garden)



MARCO RUCCI Architect, ARCHITECTURE

USEK Masterplan & Architecture.
(72.000 sqm Masterplan Area, 65.000 sqm
educational, conference, library, museum,
administration, commercial, sport, garden)





Mixed-use buildings complex.
(30.000 cube meters residential,
commercial, offices)

Location:

Via di Grotte Portella / Via di
Vermicino, Frascati, Rome, Italy

Role:

Design Architect,
Ing. Pier Paolo Angelini (Architect
leader)

Duties:

Concept, preliminary & final design.

Client:

CO.S.I.A.C. S.r.l.

2010



PLANIVOLUMETRICO 1:1000



DESTINAZIONI D'USO CONFERENZE DI SERVIZI del 28.01.2004
Permesso di costruire n. 66 / 2006 del 9.08.2006

- Edificio con destinazione Abitativa (Residence) pari a Mc 11.448,48
- Edificio con destinazione Artigianale pari a Mc 9.504,00
- Edificio con destinazione Commerciale pari a Mc 9.504,00

Totale Mc 30.456,48

h max = ml. 10.50

BLOCCO COMMERCIALE	SUPERFICIE	ALTEZZA	VOLUME
Piano terra (quota + 0,00)	1168,28 mq	3,80 ml	4439 mc
Piano primo (quota + 3,80)	929,9 mq	3,30 ml	3069 mc
Piano secondo (quota + 7,20)	586,7 mq	3,40 ml	1995 mc
CUBATURA PROGETTATA			9503 mc
cubatura assegnata			9504 mc
cubatura residua			1 mc

BLOCCO ARTIGIANALE	SUPERFICIE	ALTEZZA	VOLUME
Piano terra (quota + 0,00)	1065 mq	3,00 ml *	3196 mc
Piano primo (quota + 4,10)	1333 mq	4,50 ml	5999 mc
Volumi n.6 shed copertura - mc 40 cad.			240 mc
CUBATURA PROGETTATA			9435 mc
cubatura assegnata			9504 mc
cubatura residua			69 mc

BLOCCO RESIDENZE	SUPERFICIE	ALTEZZA	VOLUME
blocco R1 (quota + 13,5)	232 mq	9,20 ml	2134 mc
blocco R2 (quota + 11,5)	235 mq	9,20 ml	2162 mc
blocco R3 (quota + 9,00)	239 mq	9,20 ml	2199 mc
blocco R4 (quota + 6,00)	532 mq	9,20 ml	4894 mc
CUBATURA PROGETTATA			11390 mc
cubatura assegnata			11448,48 mc
cubatura residua			58,5 mc

CUBATURA TOTALE 30328 mc

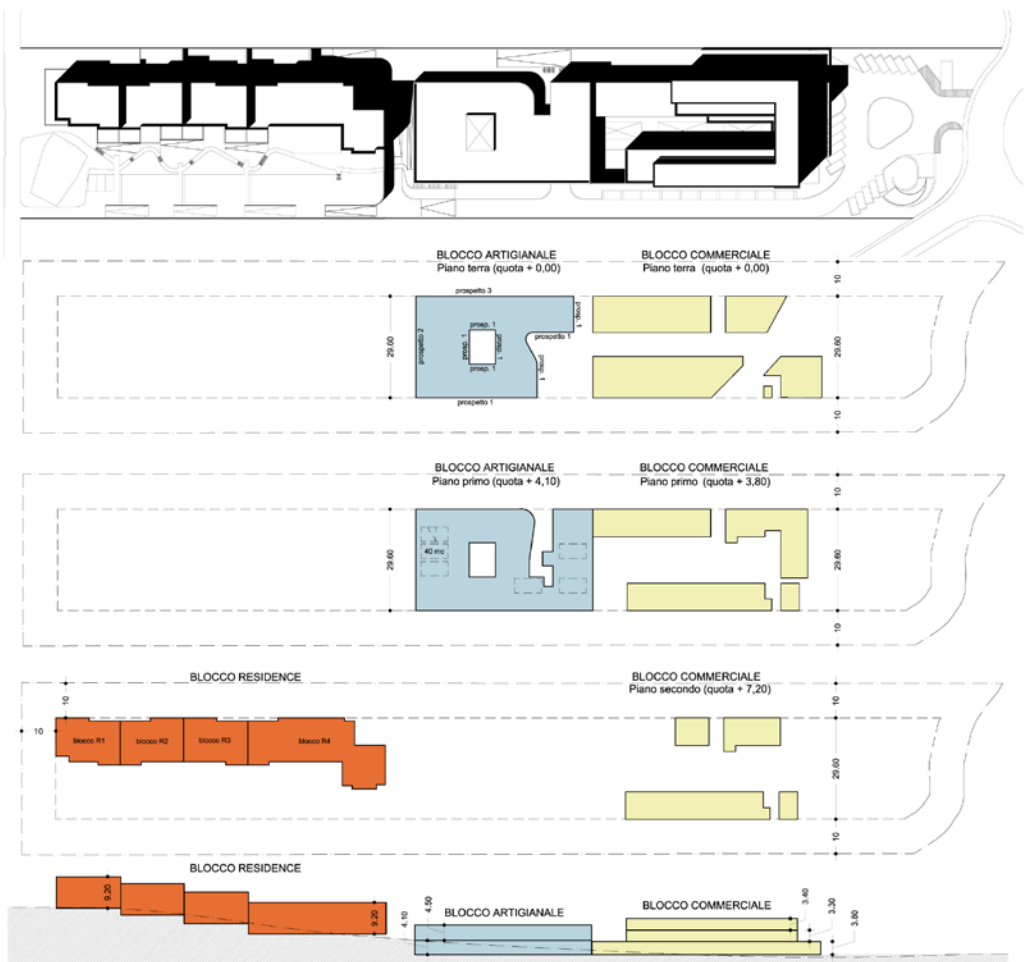

Mixed-use buildings complex.
(30.000 cube meters residential,
commercial, offices)



Mixed-use buildings complex.
(30.000 cube meters residential,
commercial, offices)

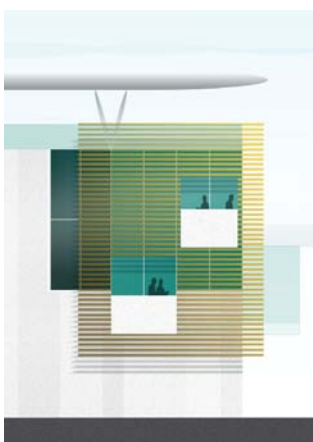
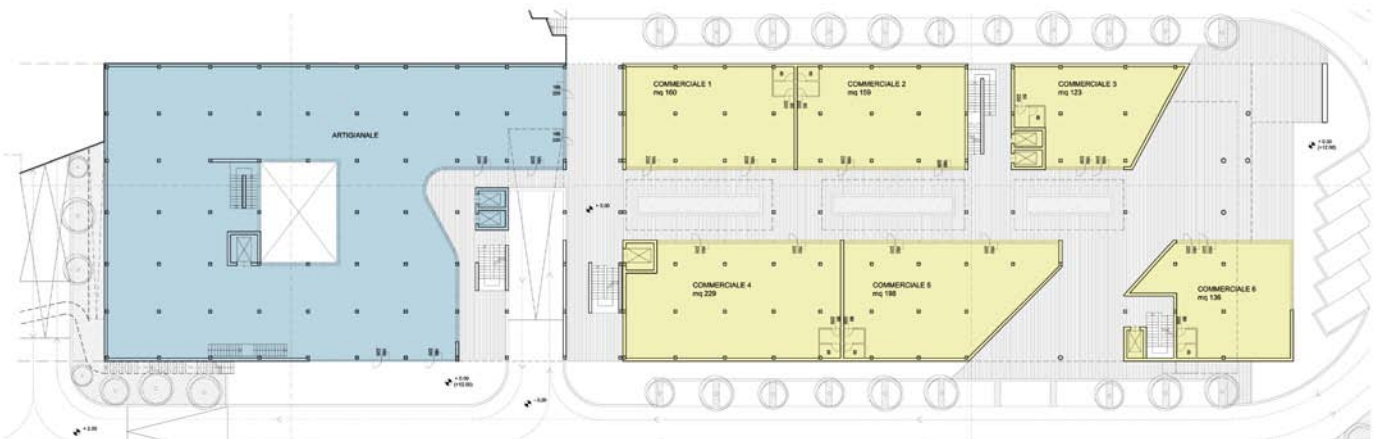

Residential complex & Shelter Home for the needy. (14.000 cube meters)

Location:
San Bonaventura Monastery, Frascati, Rome, Italy.

Role:
Design Architect,
arch. Felicita Paolucci (Architect leader).

Duties:
Concept, preliminary design.

Client:
Cooperativa 'I Papaveri'

2009 - active

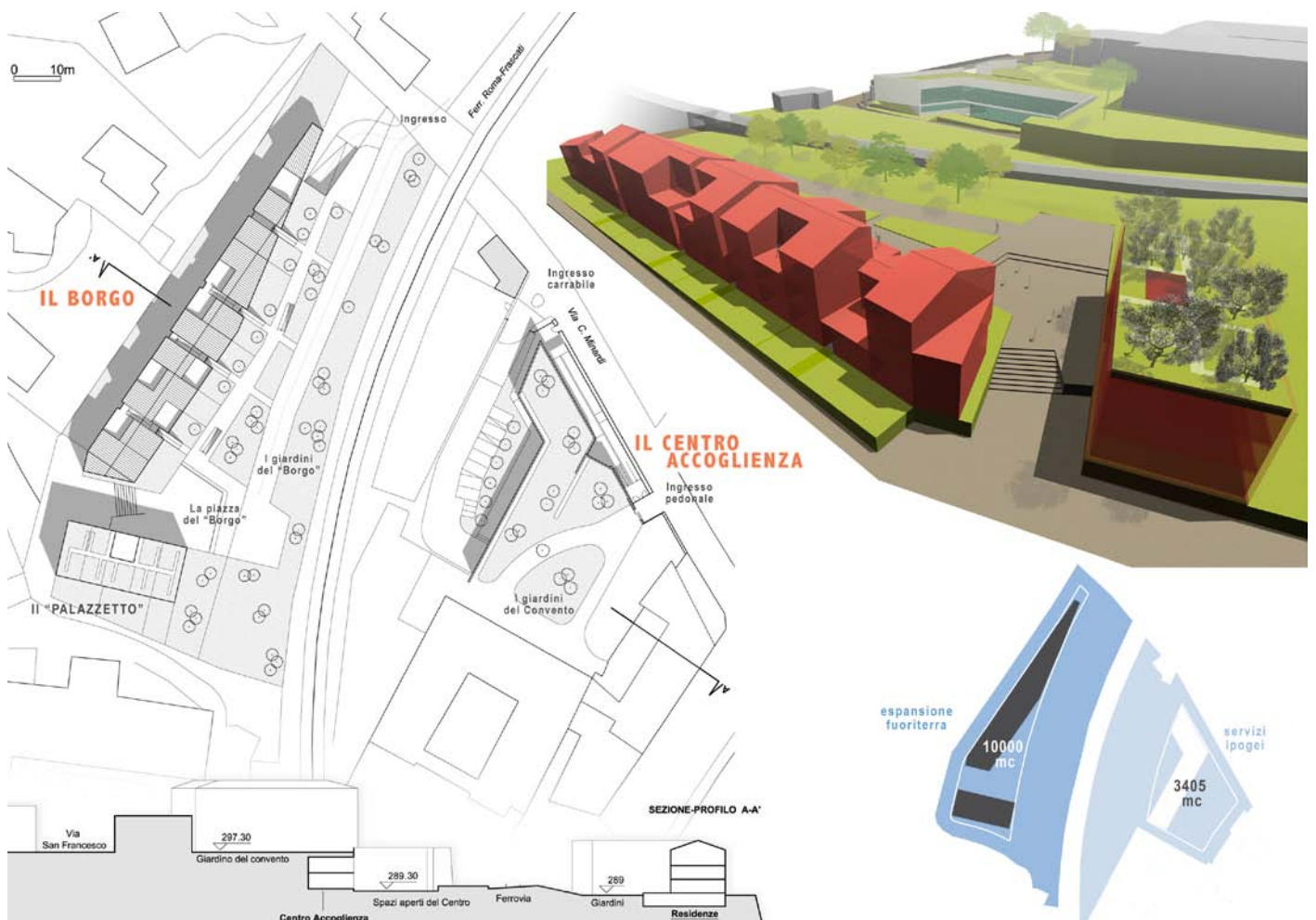
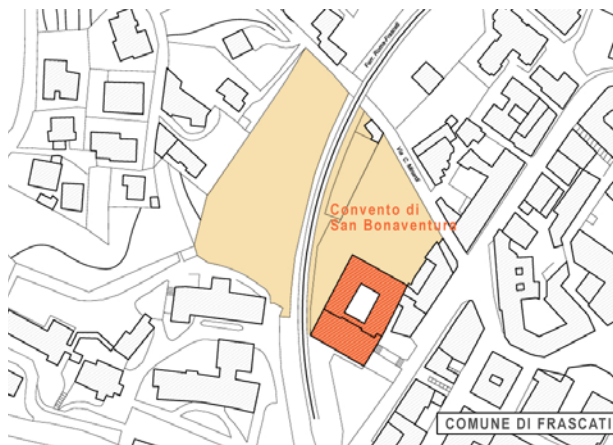

Residential complex & Shelter Home for the needy. (14.000 cube meters)

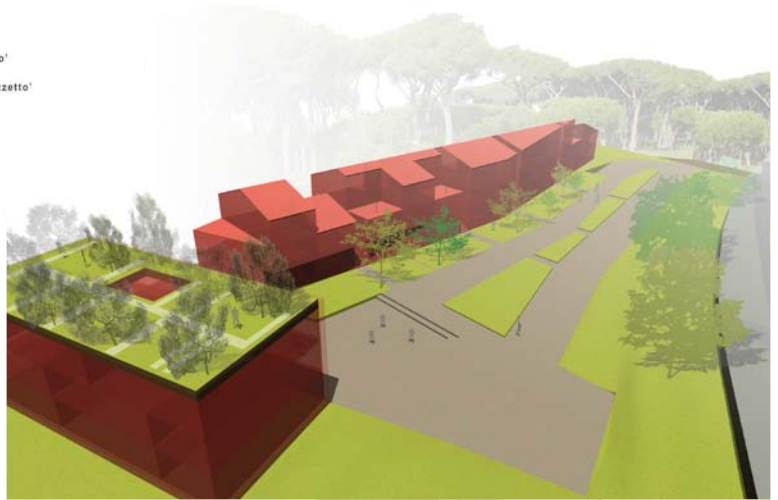
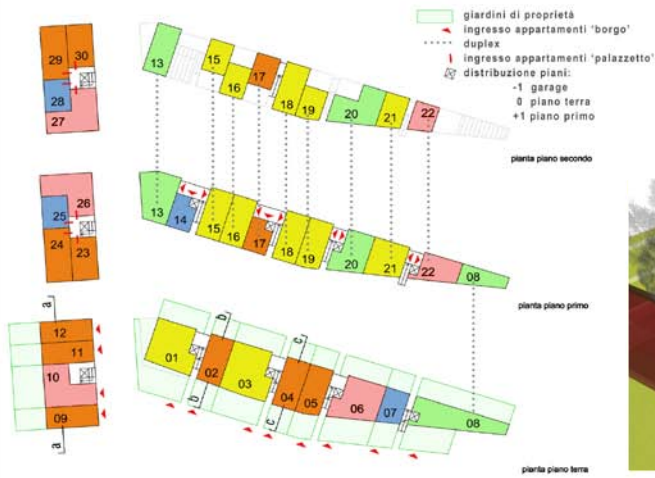

Tipo appartamento	Numero per piano			Superfici lordi
	P. Terra	P. 1° e 2°		
A da 42 a 47 mq	1	3	Tot. Tipo A 4	Tot. Tipo A 181 mq
B da 62 a 76 mq	6	5	Tot. Tipo B 11	Tot. Tipo B 533 mq
C da 93 a 98 mq	2	3	Tot. Tipo C 5	Tot. Tipo C 692 mq
D da 108 a 134 mq	2	5	Tot. Tipo D 7	Tot. Tipo D 813 mq
E da 151 a 159 mq	1	2	Tot. Tipo E 3	Tot. Tipo E 470 mq
Corpi scala e ascensori	-	-	-	130 mq
	Tot. P.T. 12	Tot. 1° e 2° 18	Tot. appartamenti 30	Superficie lorda complessiva 2930 mq
				Volume fuoriterra costruito 9870 mq

Abitanti in media stimati: 84 - Indice Volumetrico Capitare: 113 m³/ab

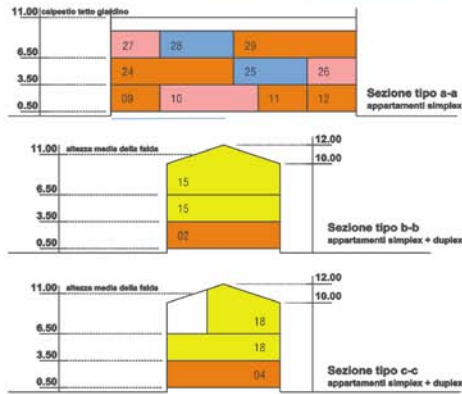

Residential complex & Shelter
Home for the needy. (14.000 cube
meters)

