

THE EXISTING

Maintenance of the central distribution axis

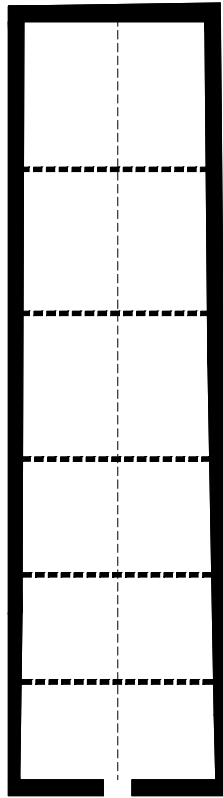

MAIN ROOF STRUCTURE

Demolition of the existing interior walls - the old stables. Keeping the support structure of the roof.

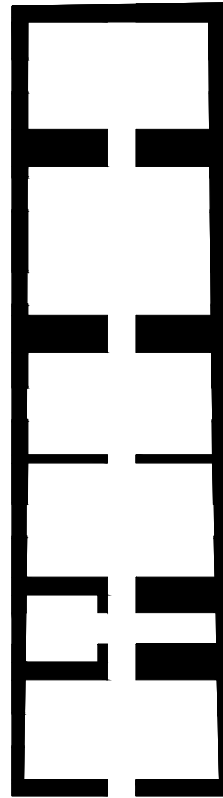

SERVICE WALLS

Distribution of the service walls [humid cores] according to the existing structure.



FLEXIBLE USE UNITS

5 flexible use units provide several possibilities of use and occupation.

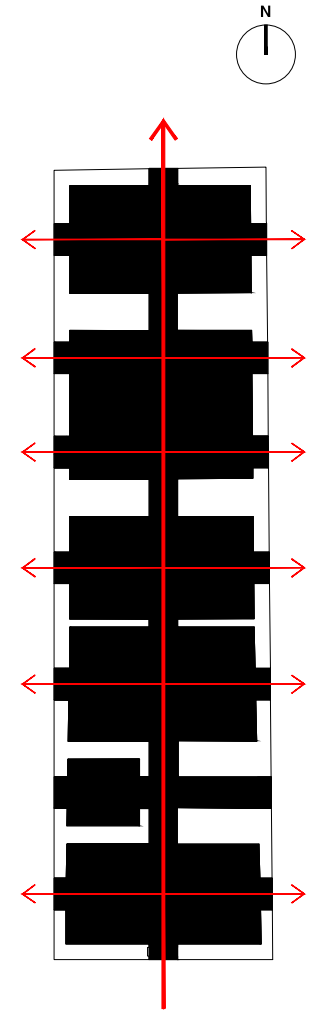

CROSSED VIEWS

The location of the openings provides visual relationship between interior and exterior and increases natural cross ventilation.