

HH HOME that improves life and work with happiness

The relationship between **architecture** and **happiness** is an important topic, as designers and architects can contribute to creating a more enjoyable environment for everyone. From strategies to enhance **mental health** in collaborative workspaces to ways architecture can help prevent cognitive decline, understanding the potential impact of environmental neuroscience and the ways it applies to architecture is an essential skill for our profession.

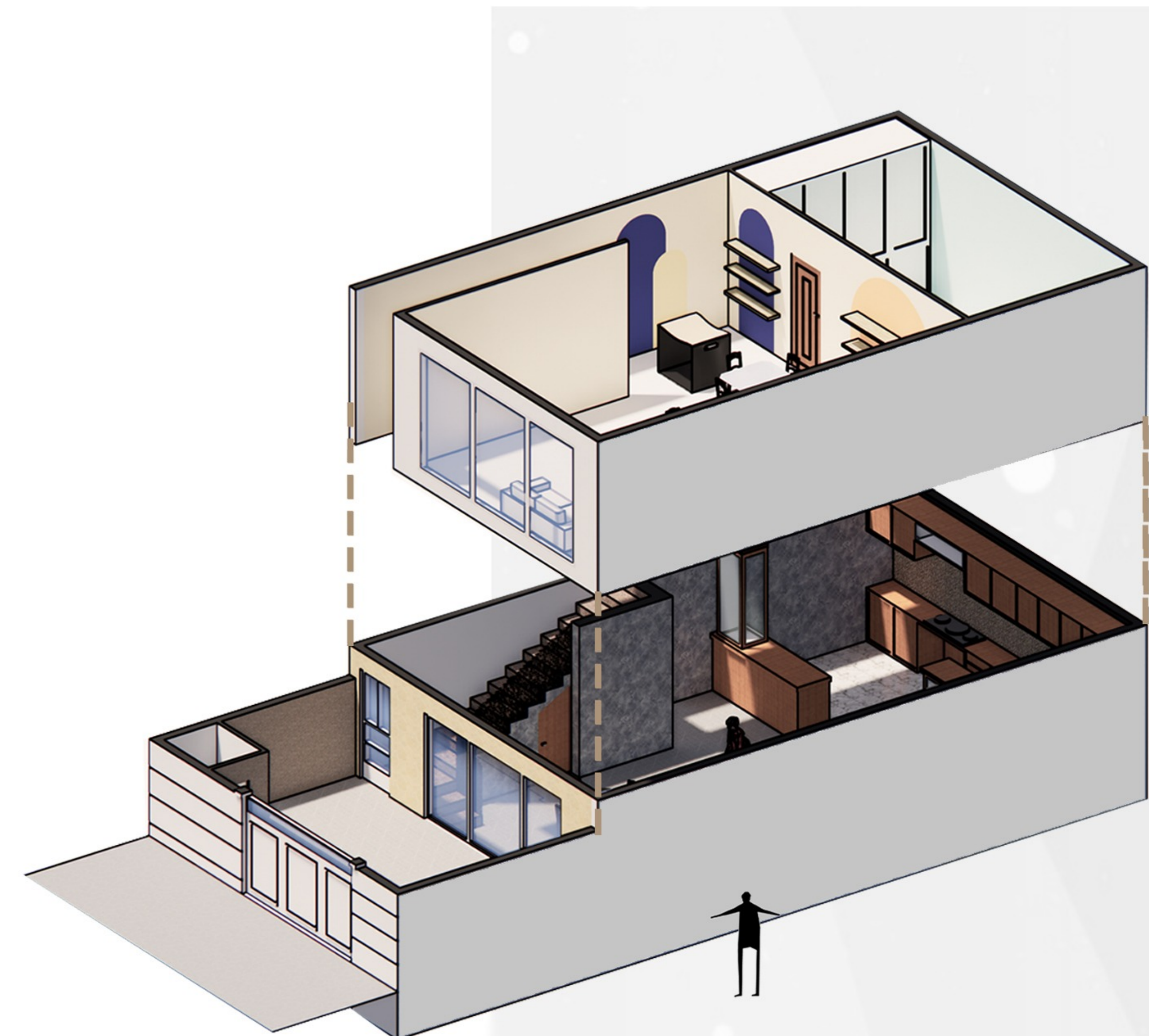

Current situation

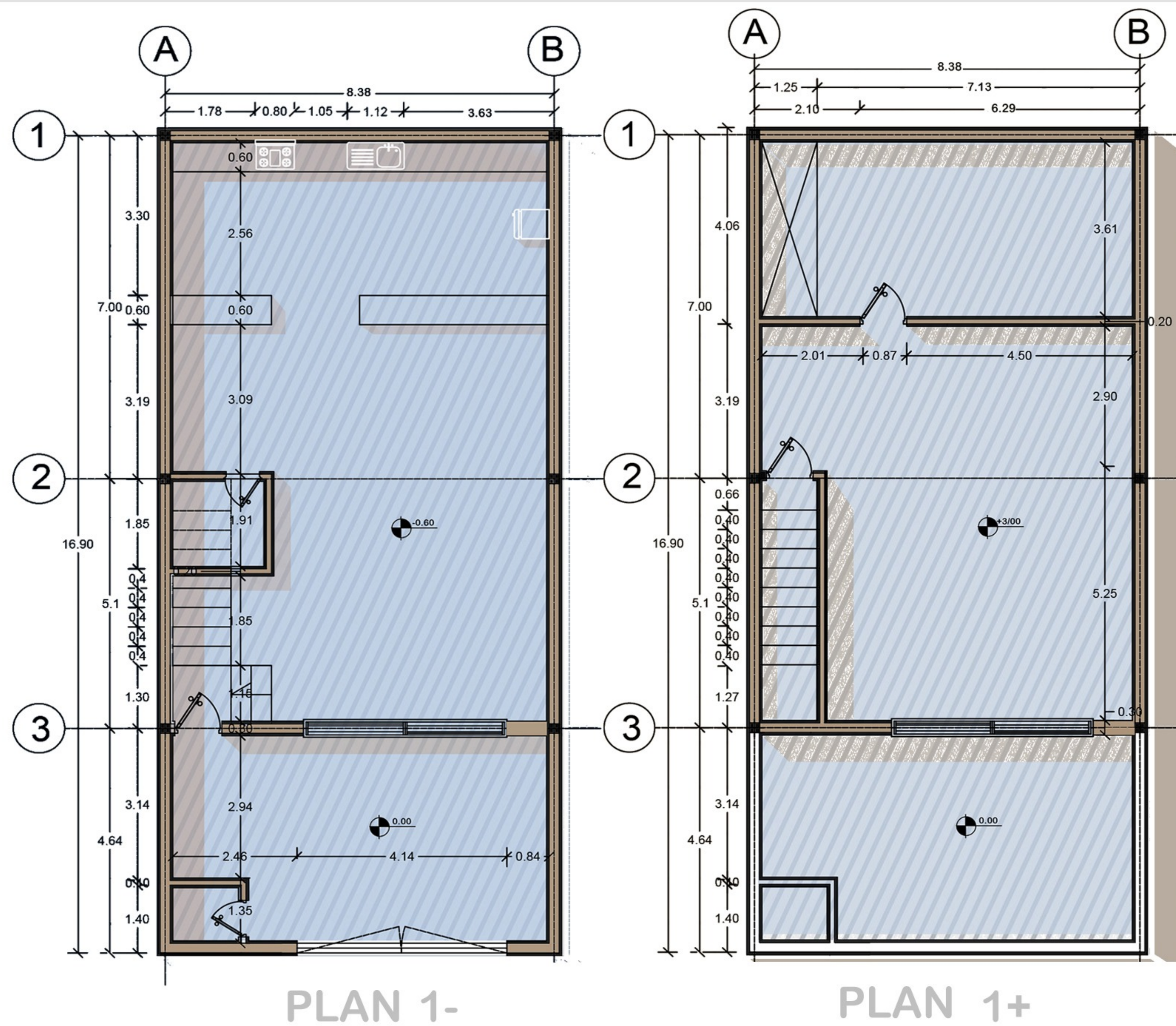
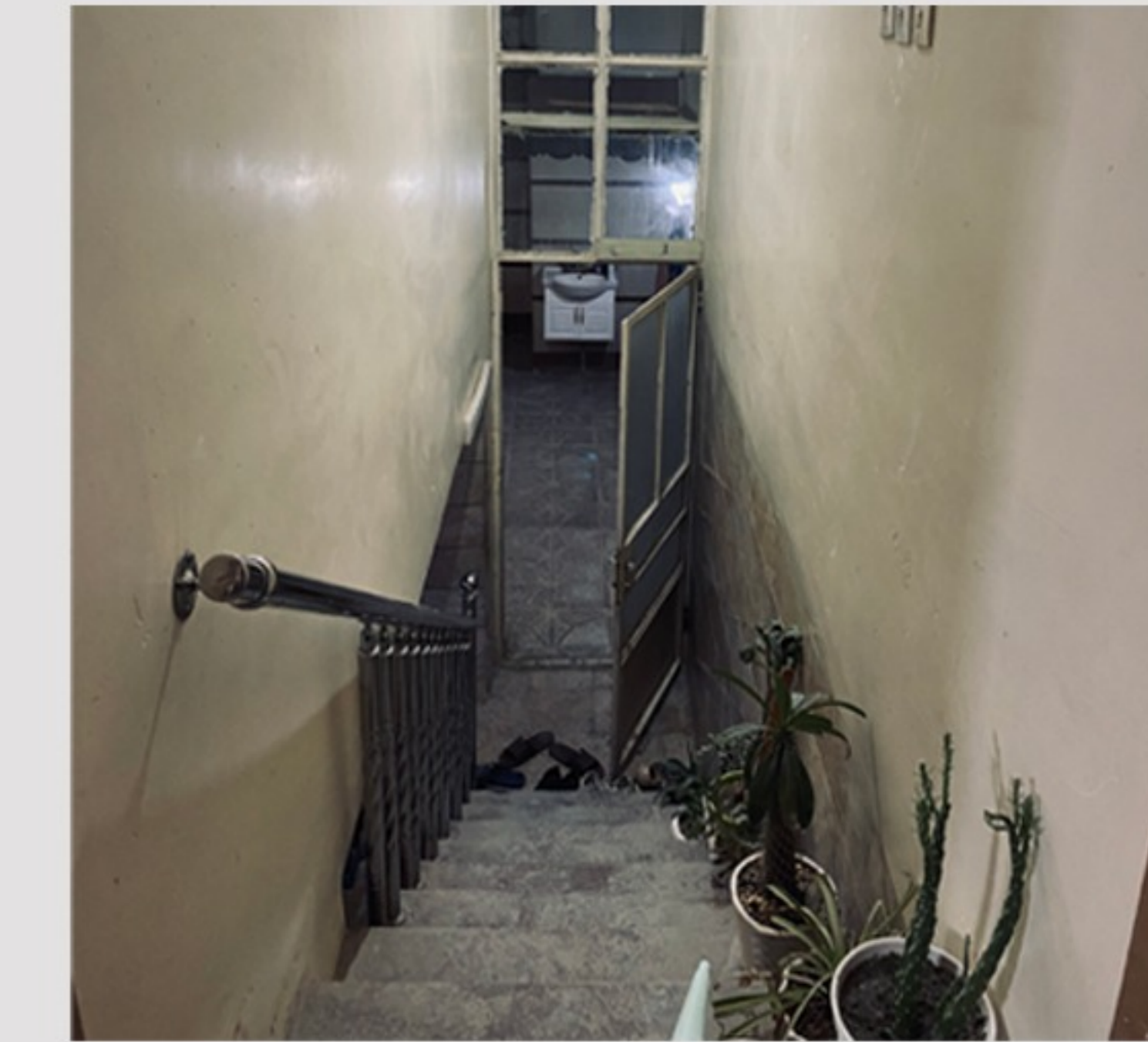

3D

Approach

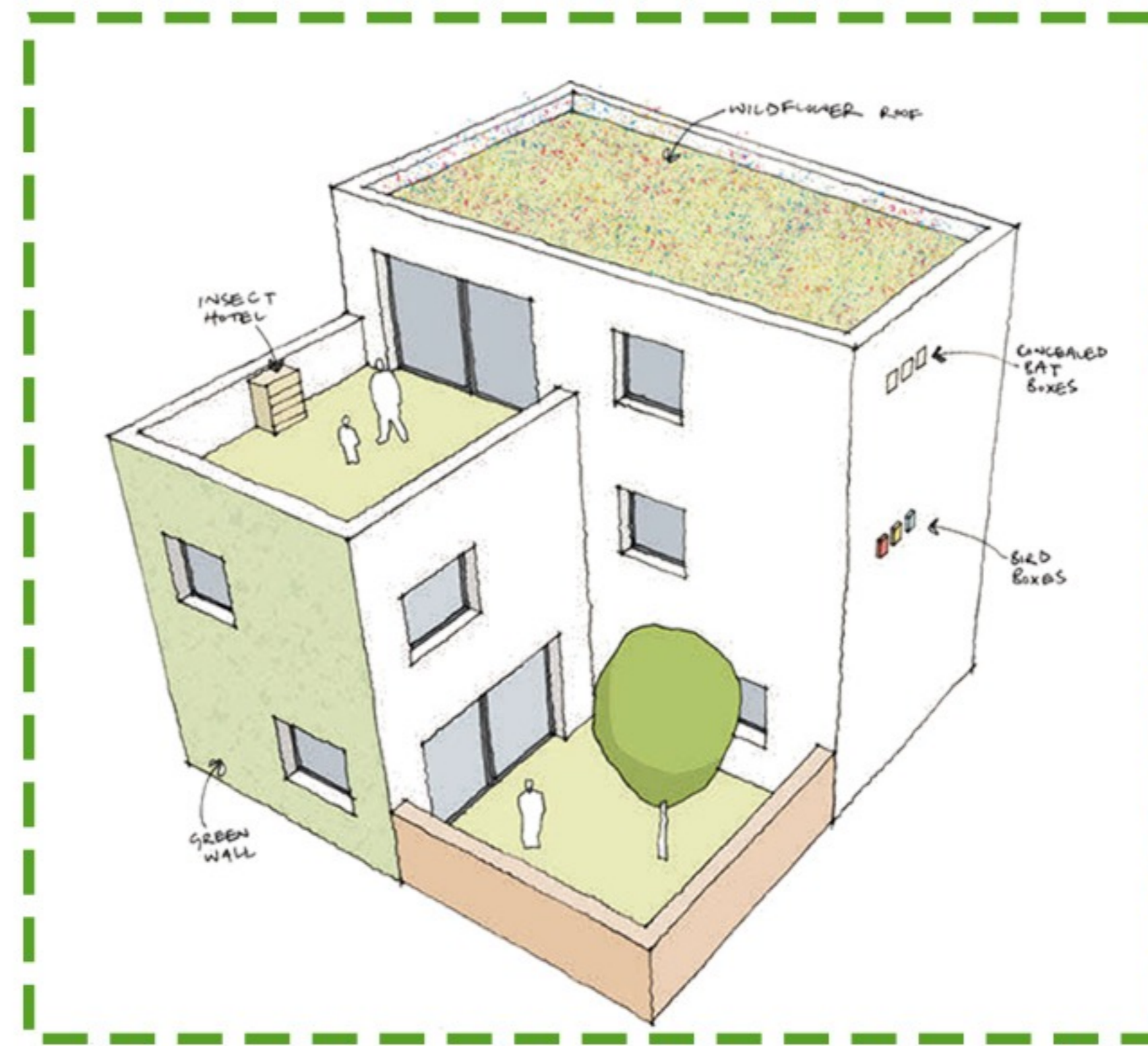
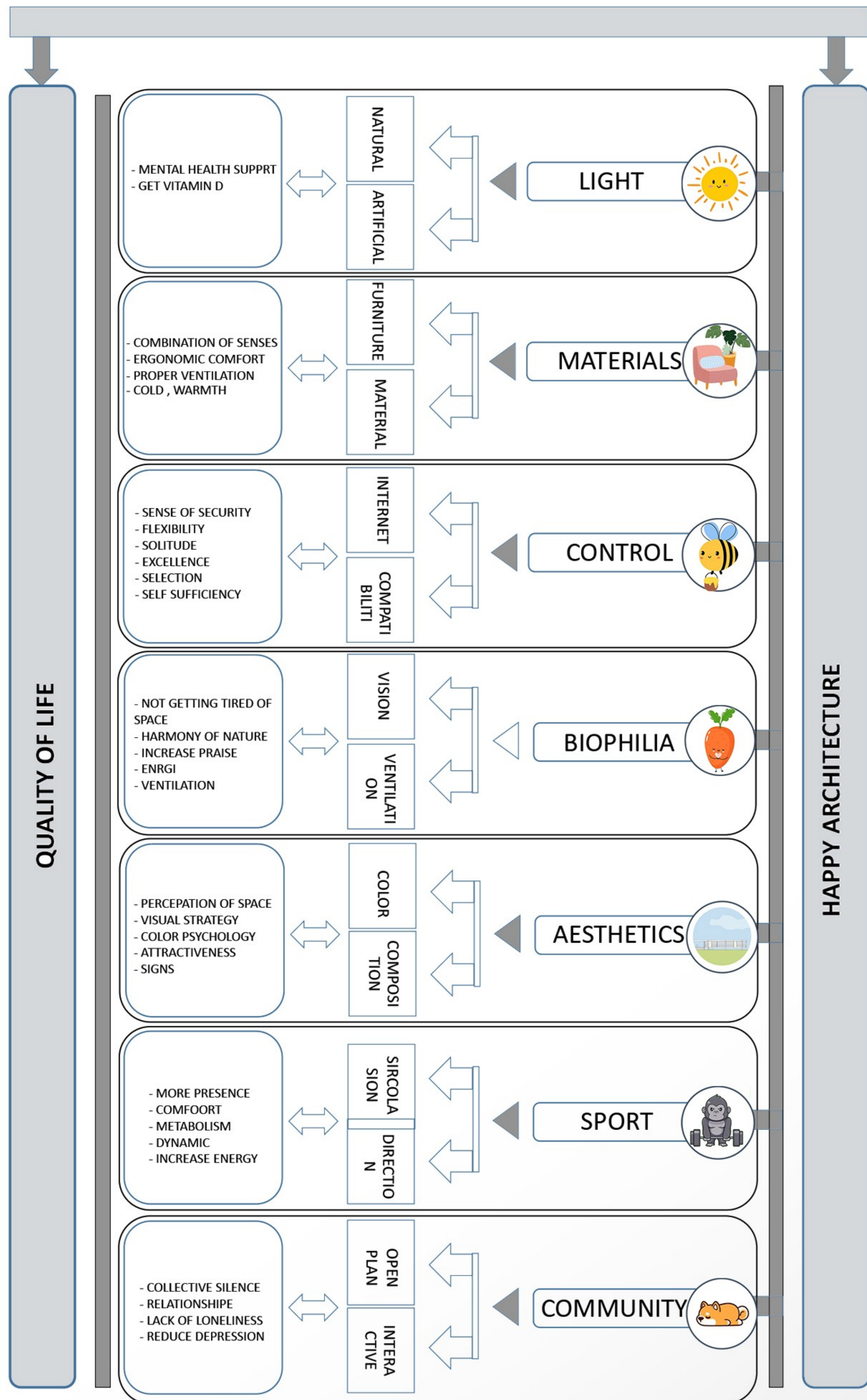

Nature and biophilia

Using a green wall and roof garden to bring nature into the building and interacting with animals and pets helps residents to avoid depression

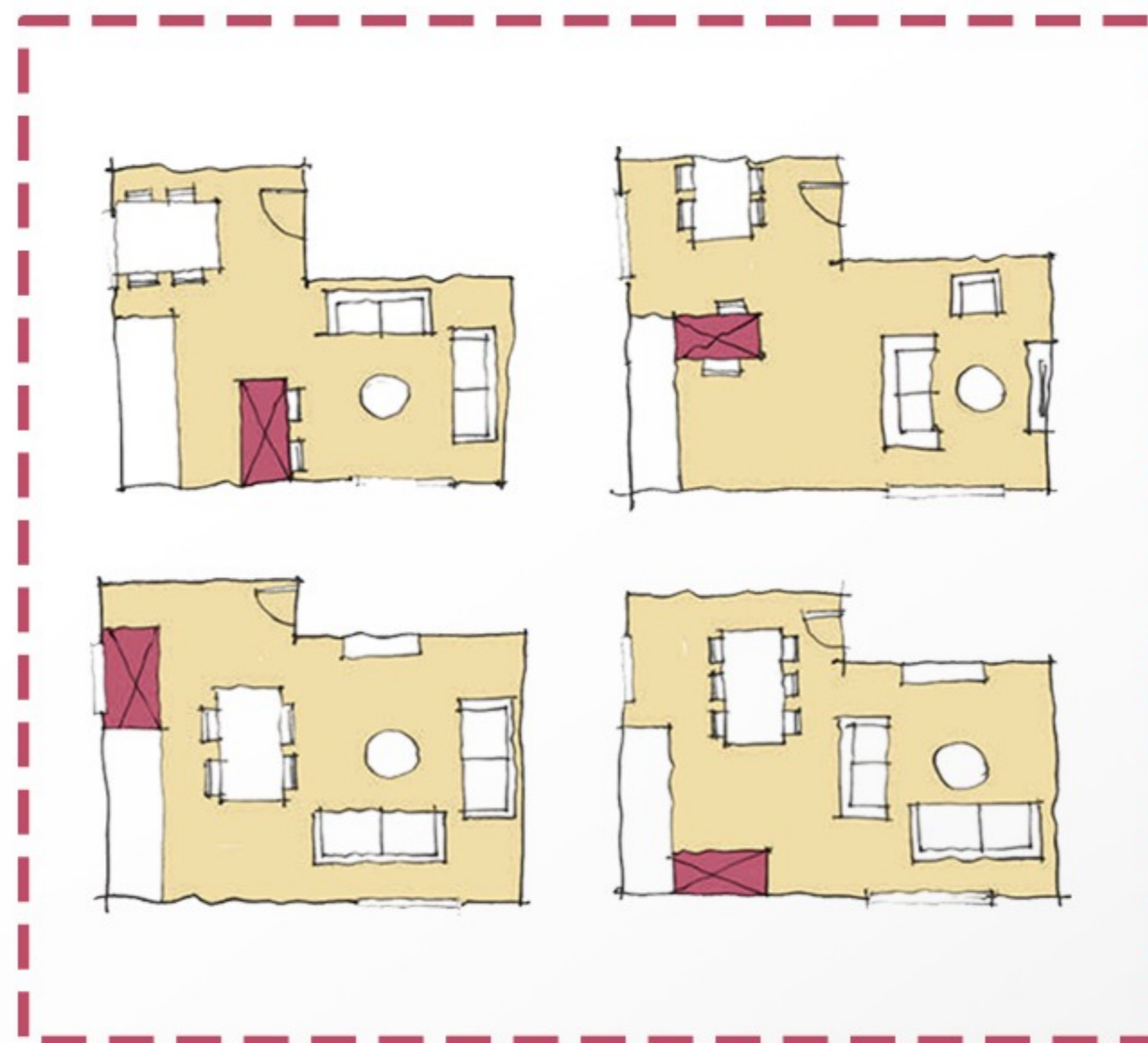

control-ability

By creating portable and movable building elements in the plan, it is possible to increase the control that people have on how it is and use the spaces flexibly and have more control over them



Sports and activities

Being active is as easy as possible and designers can encourage us. For example, an open, glass, and high-light staircase might encourage people to walk up to the third floor

SITE ANALAZE

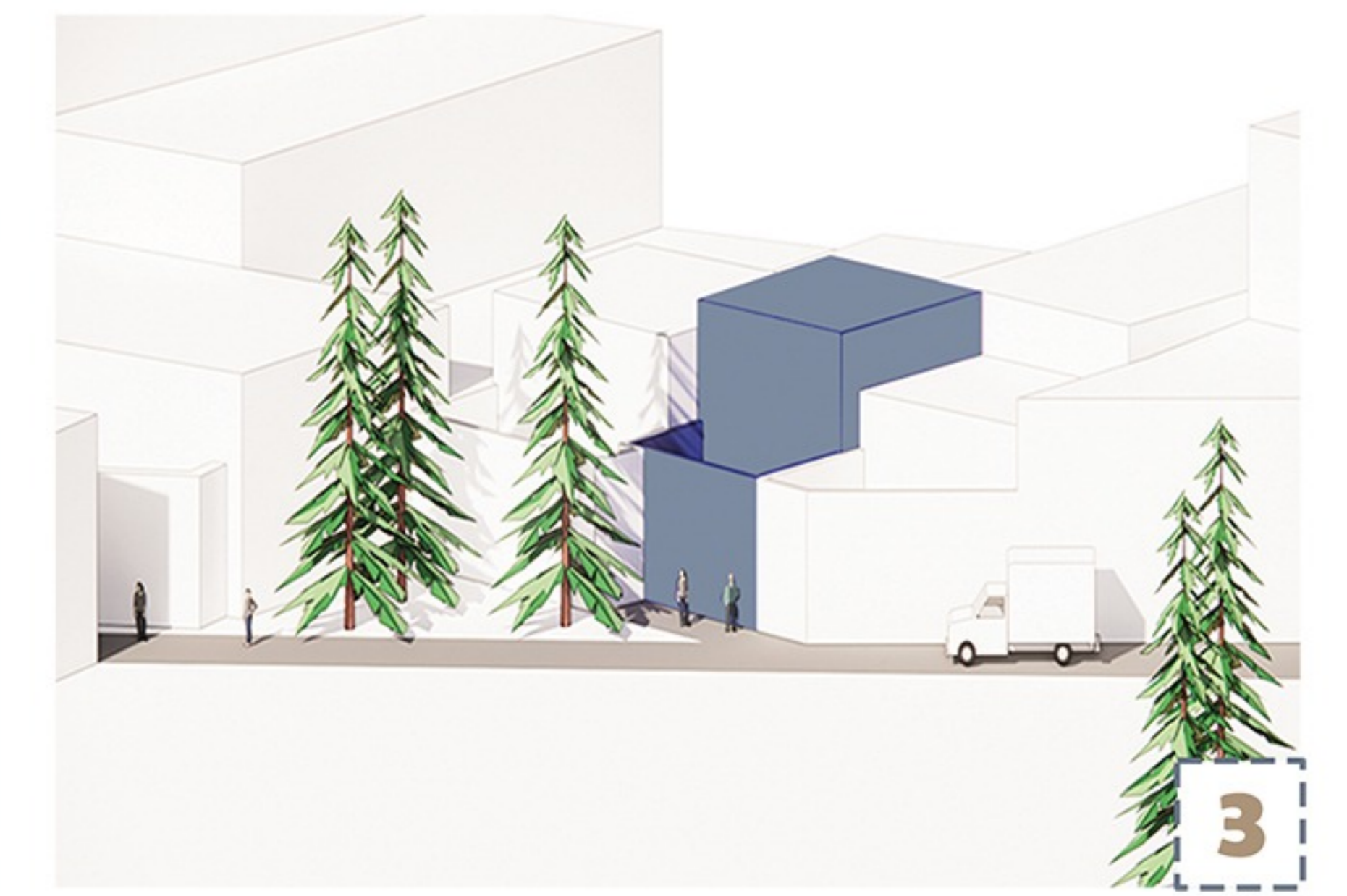
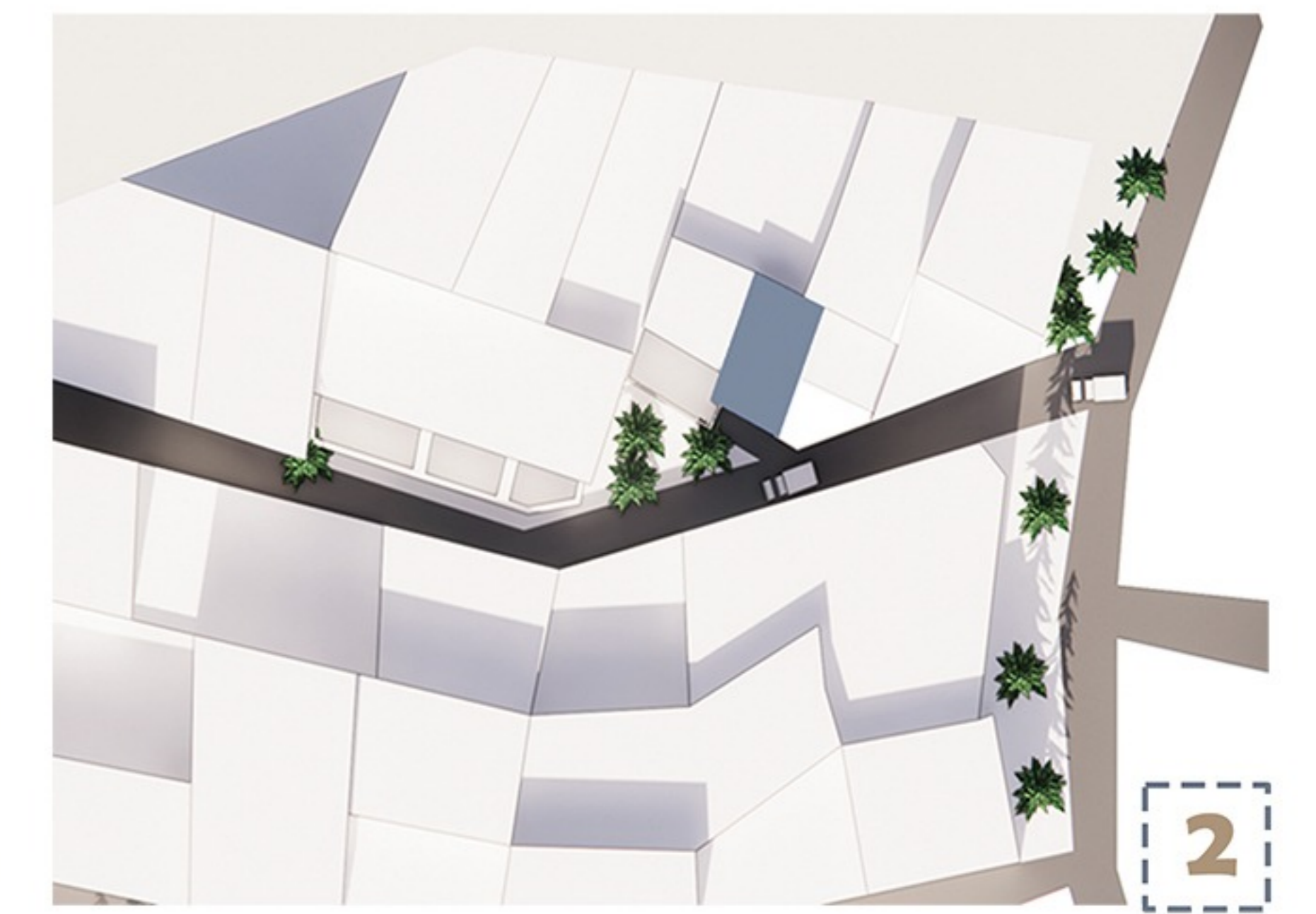
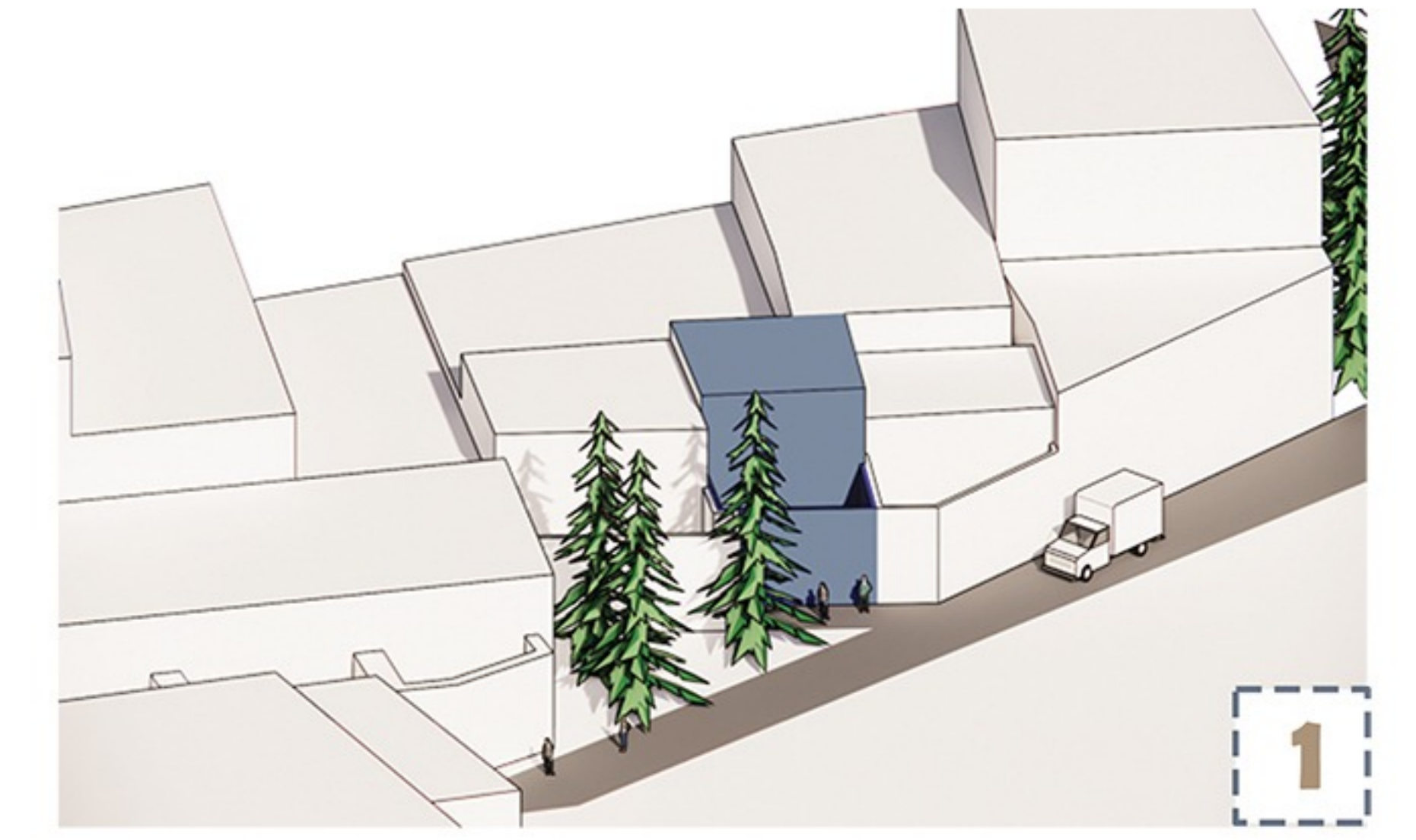
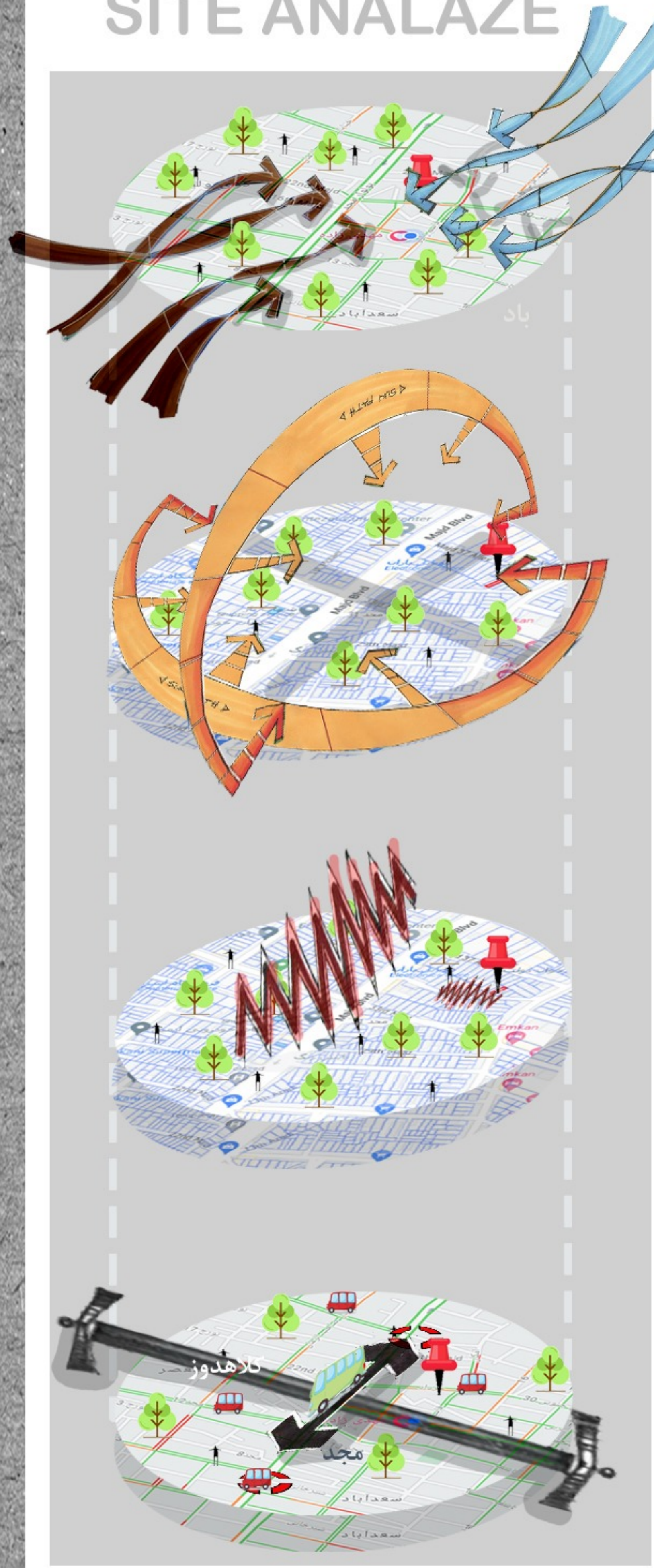

Concept

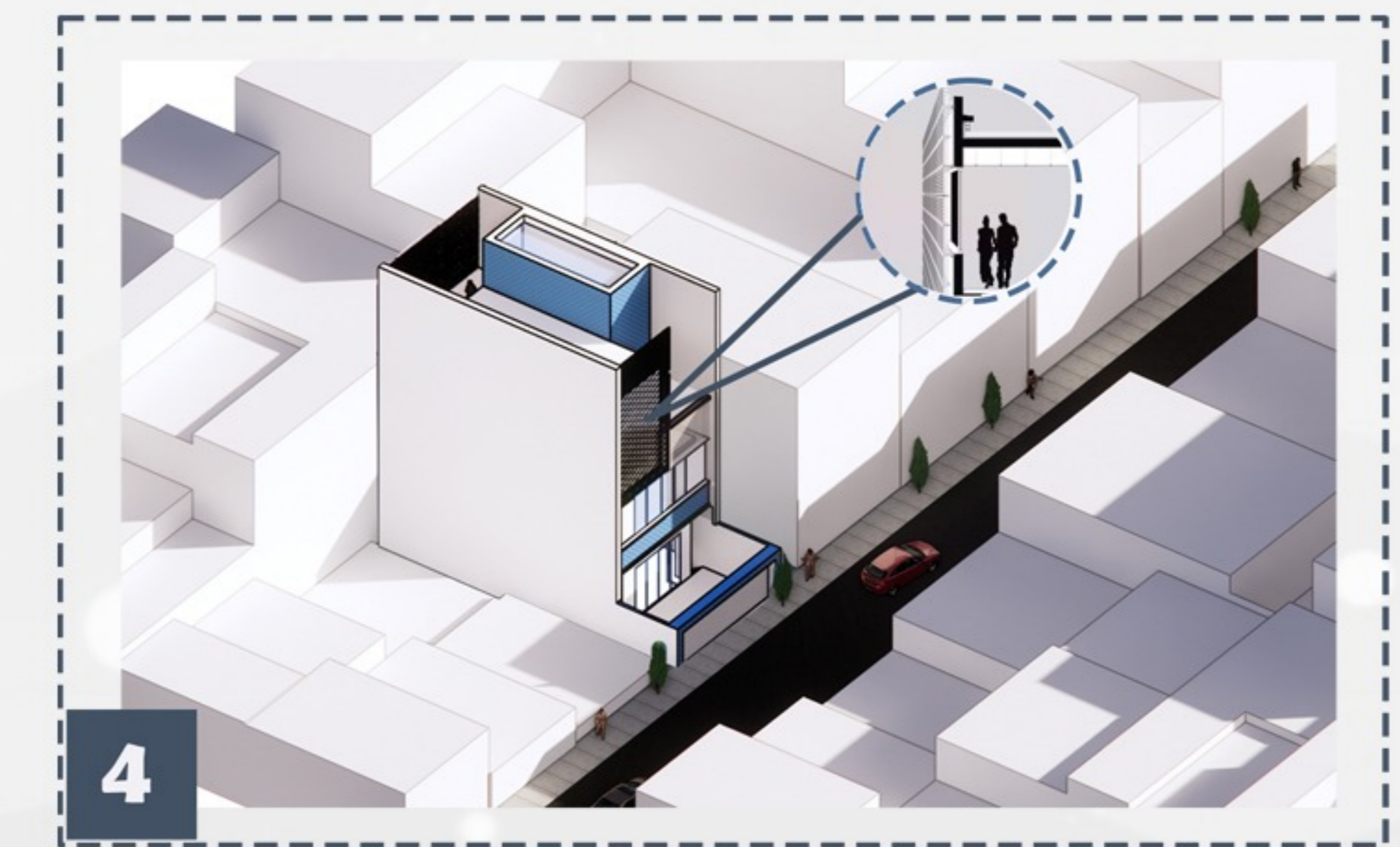
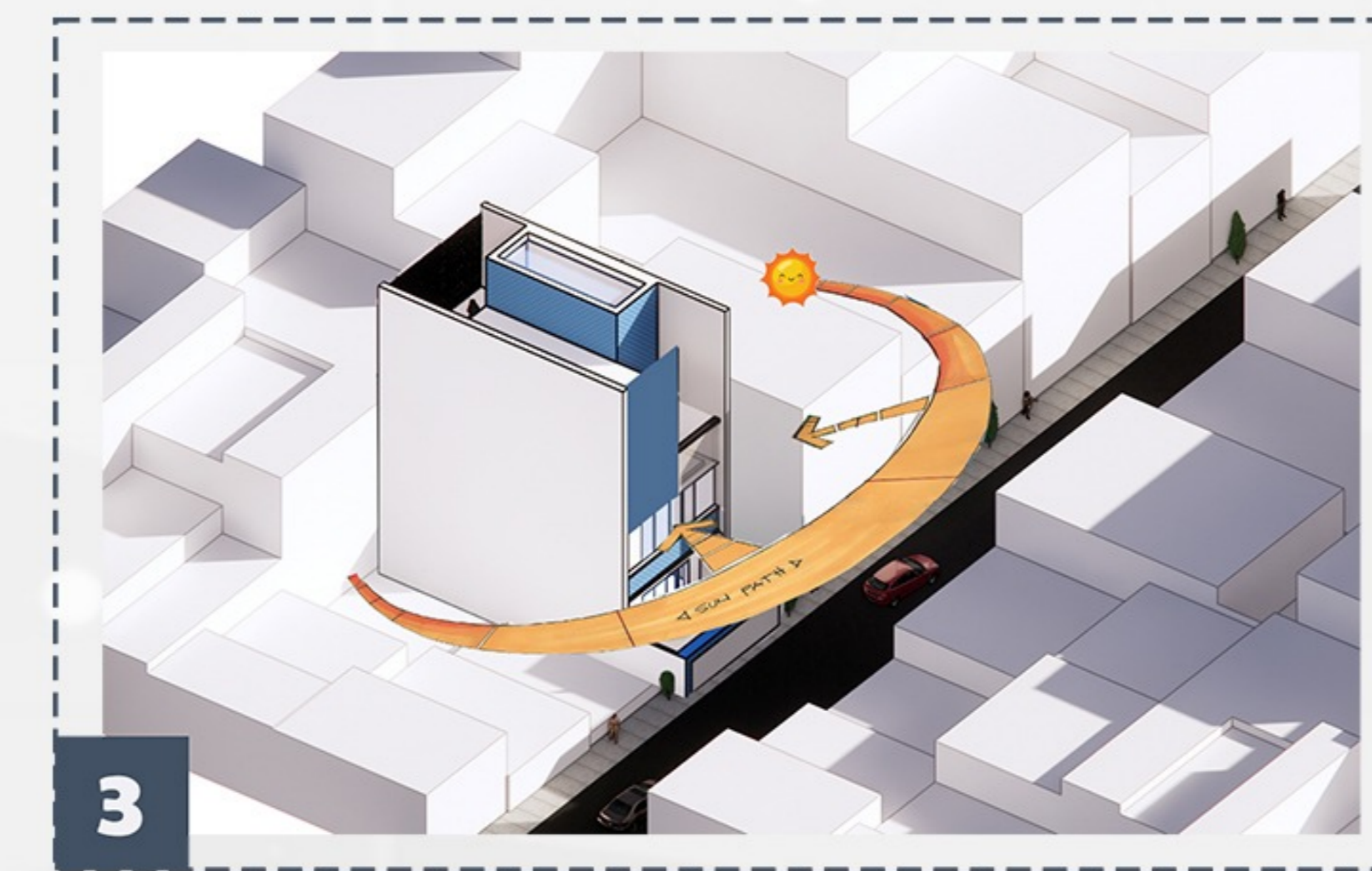
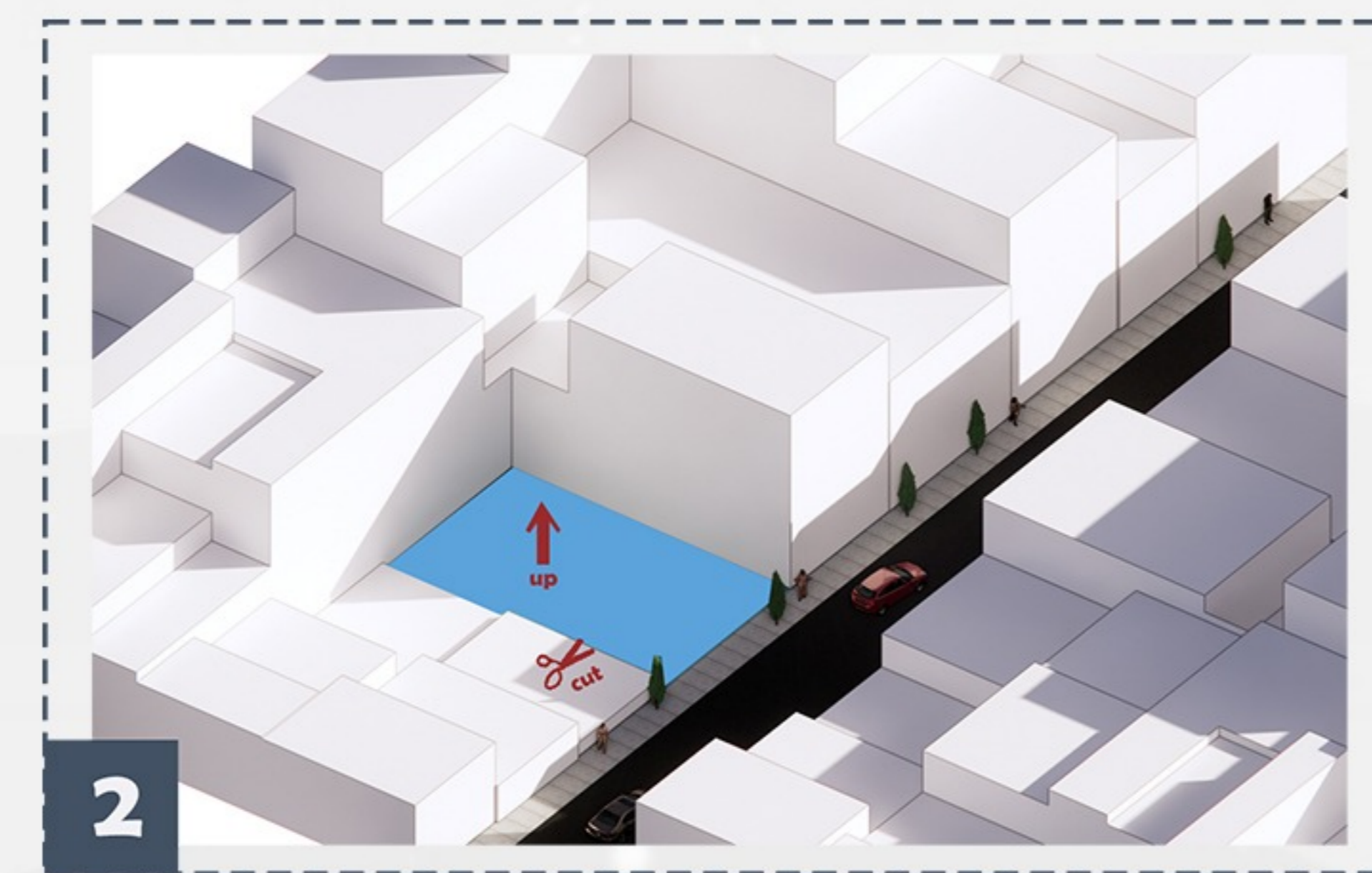
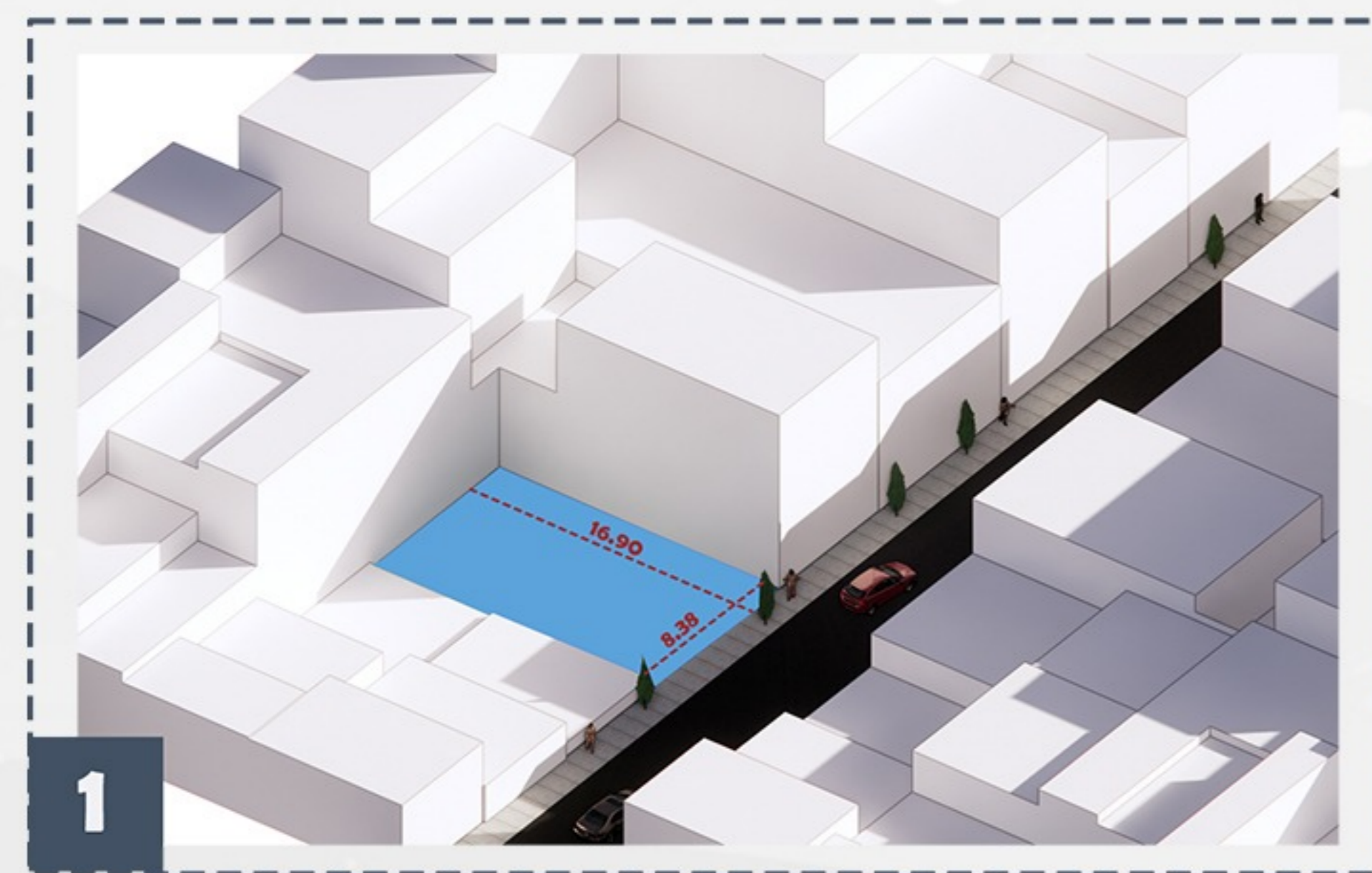

FUNCTIONAL DIVISION

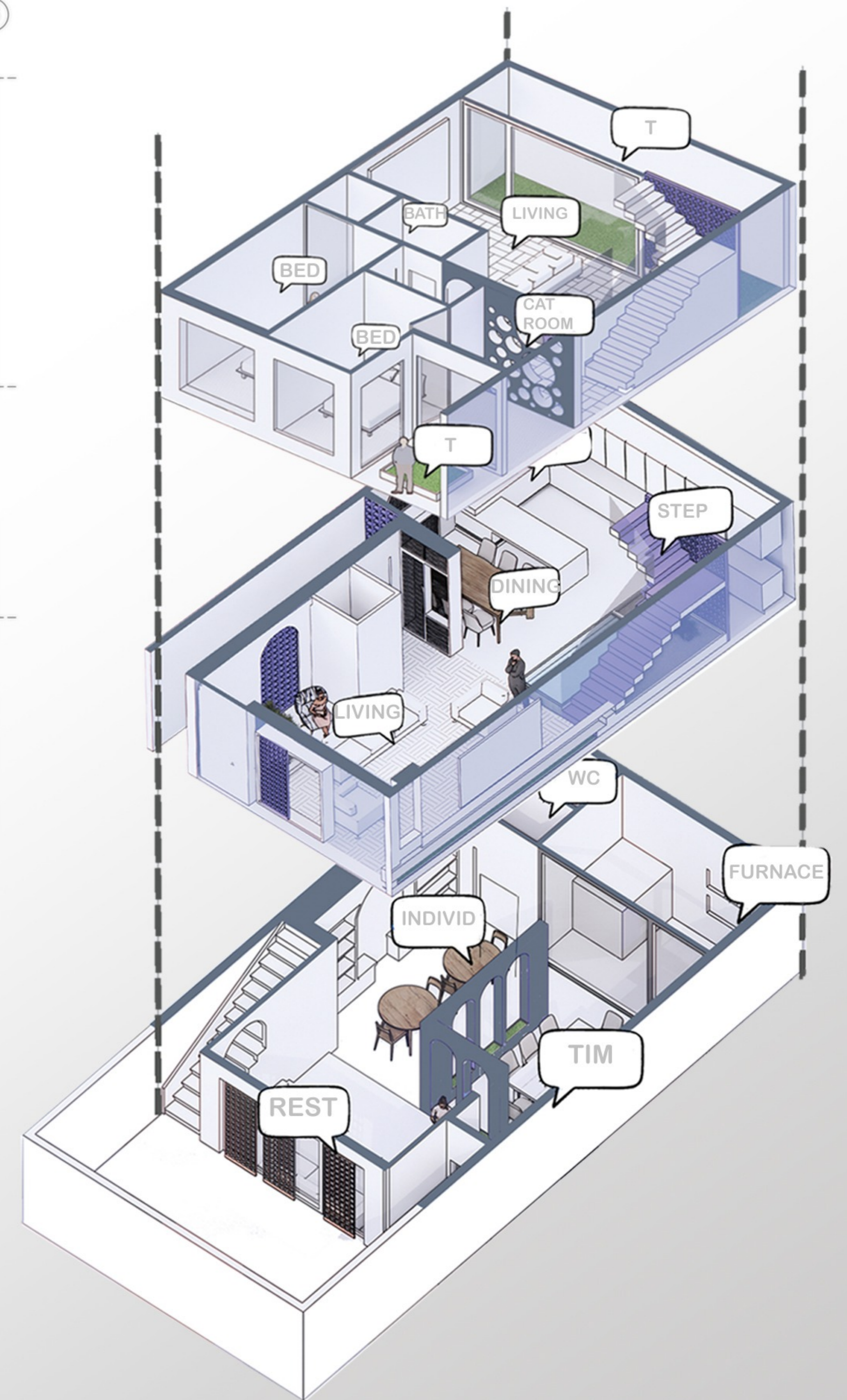
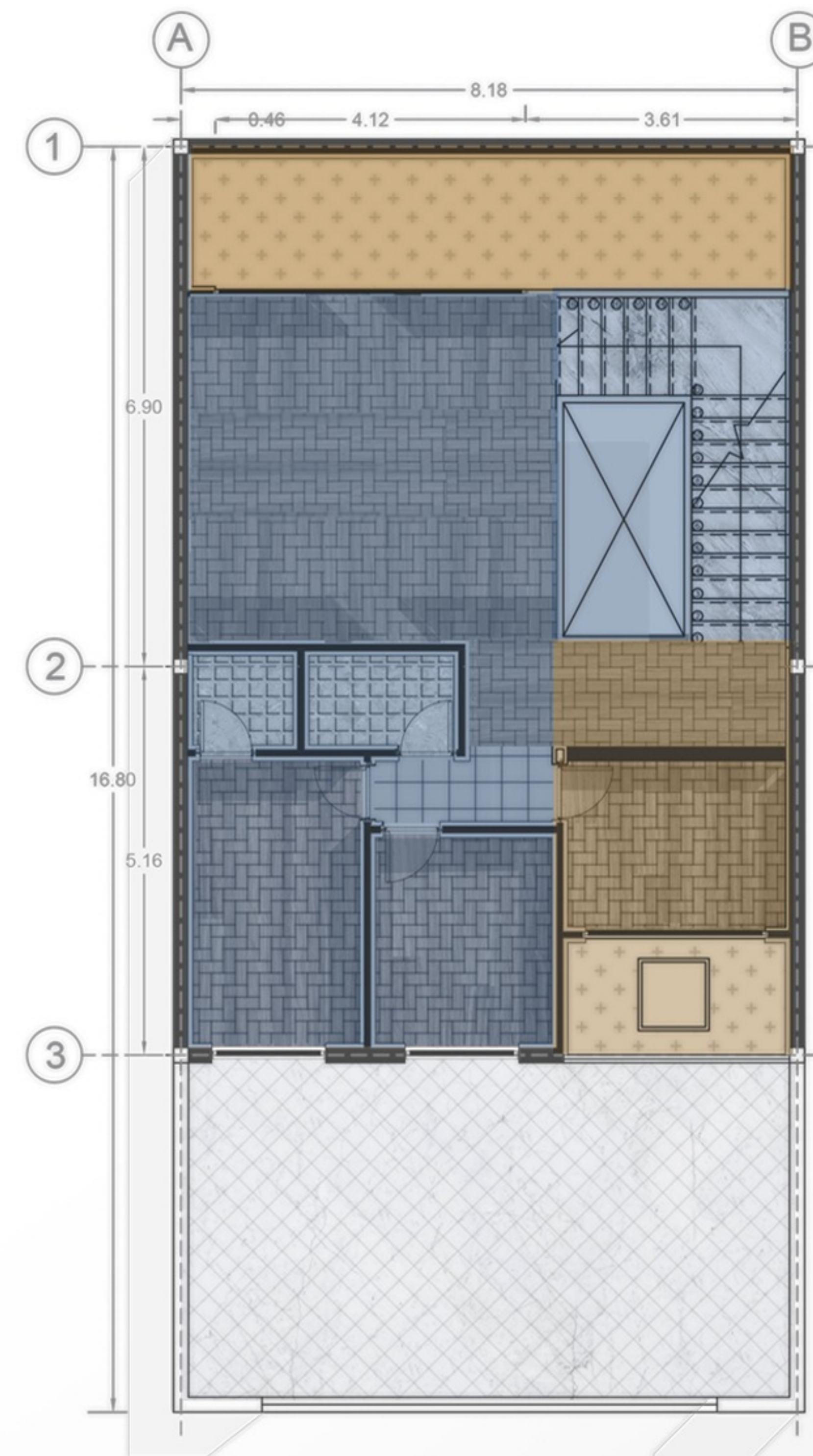
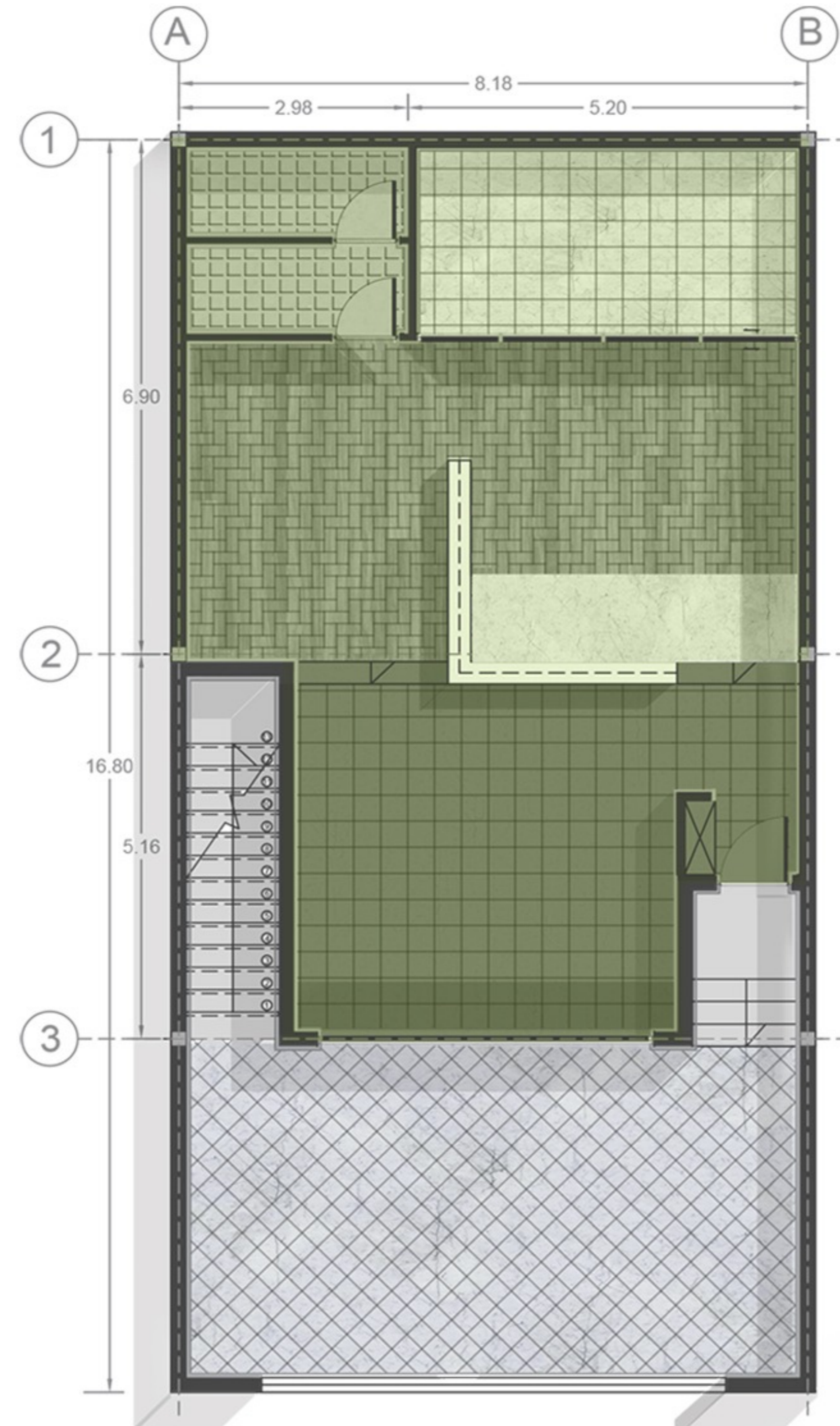
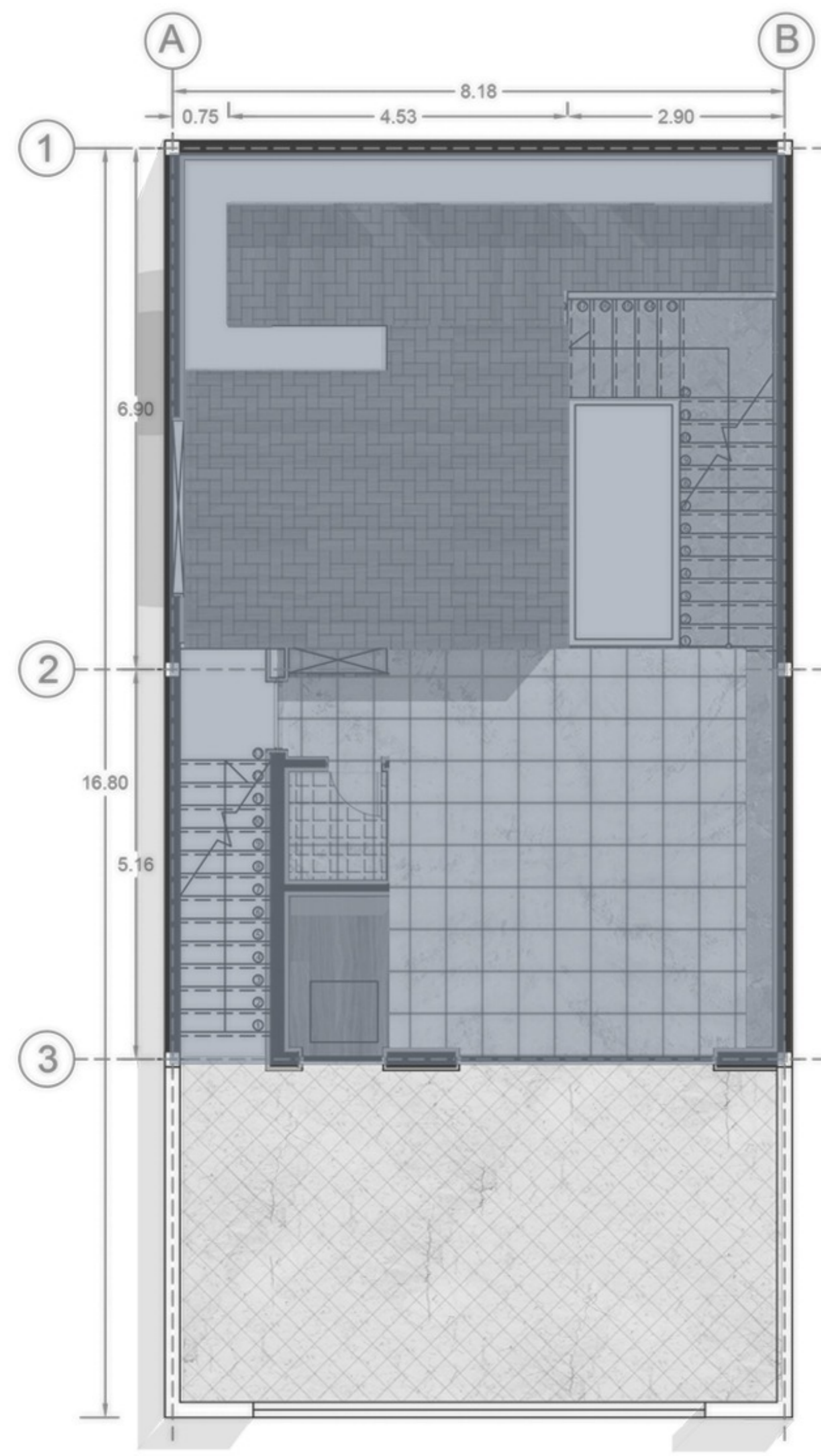

Family



Work



Animals

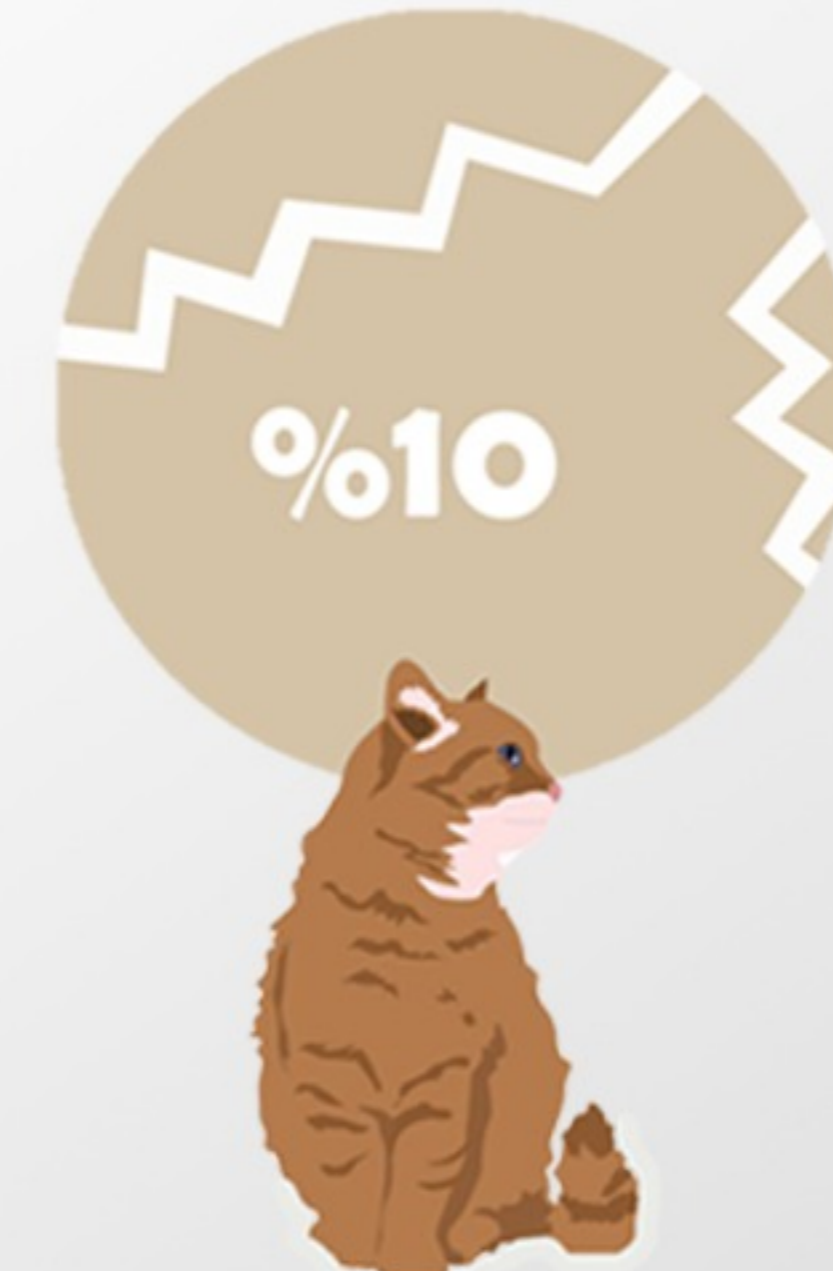

UNDERGROUND PLAN

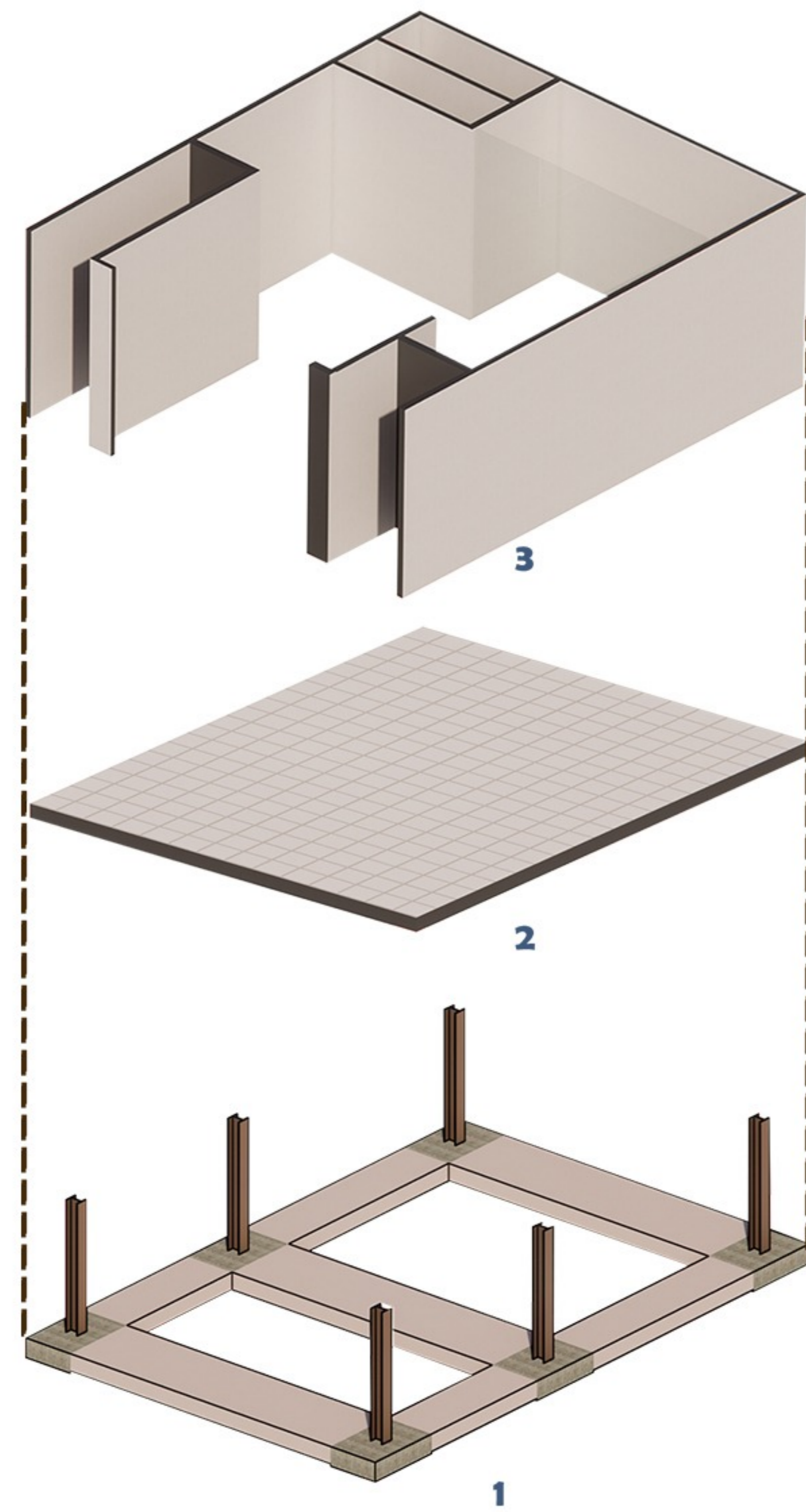

STRUCTURE

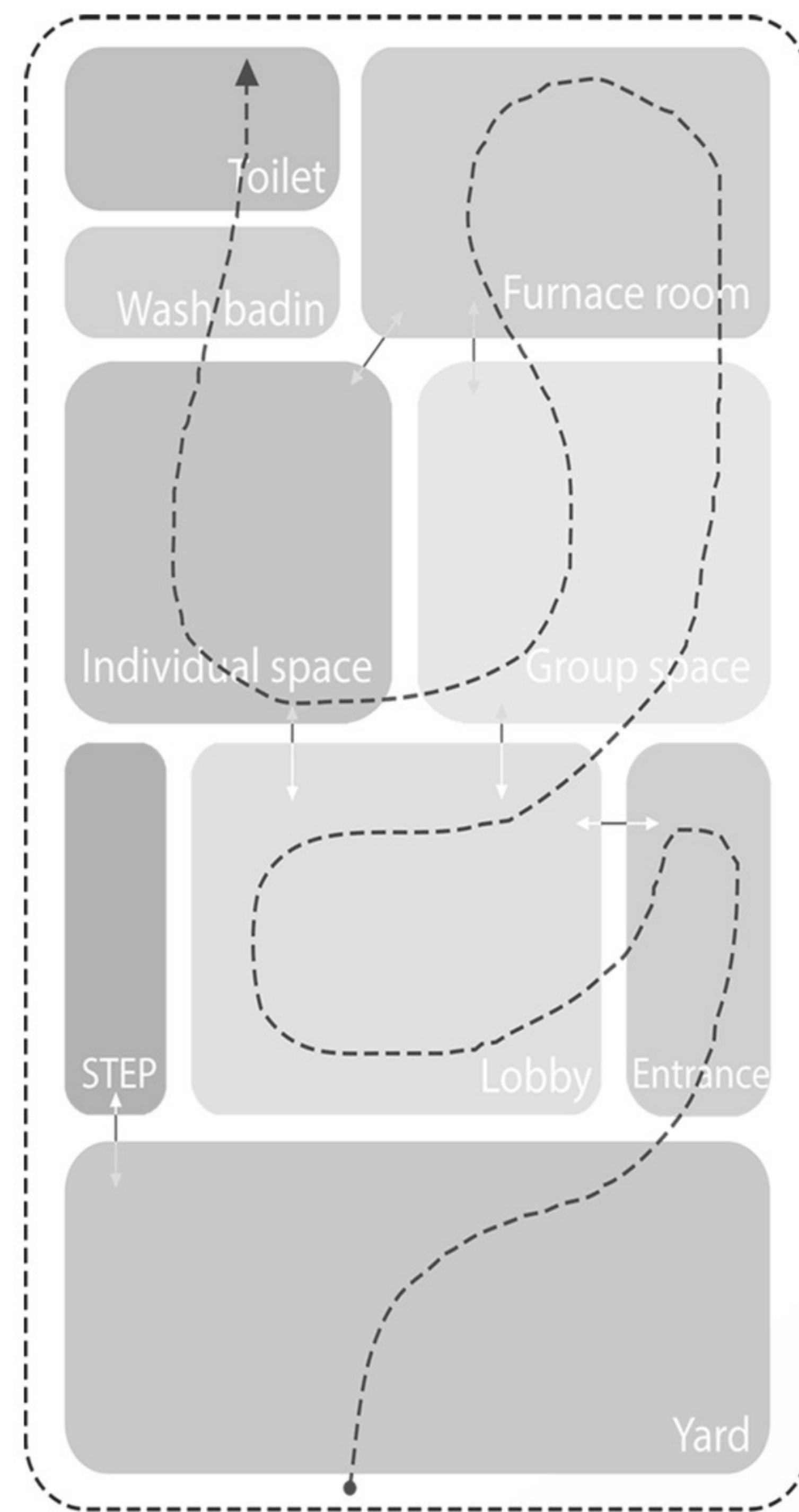

SPOTTING

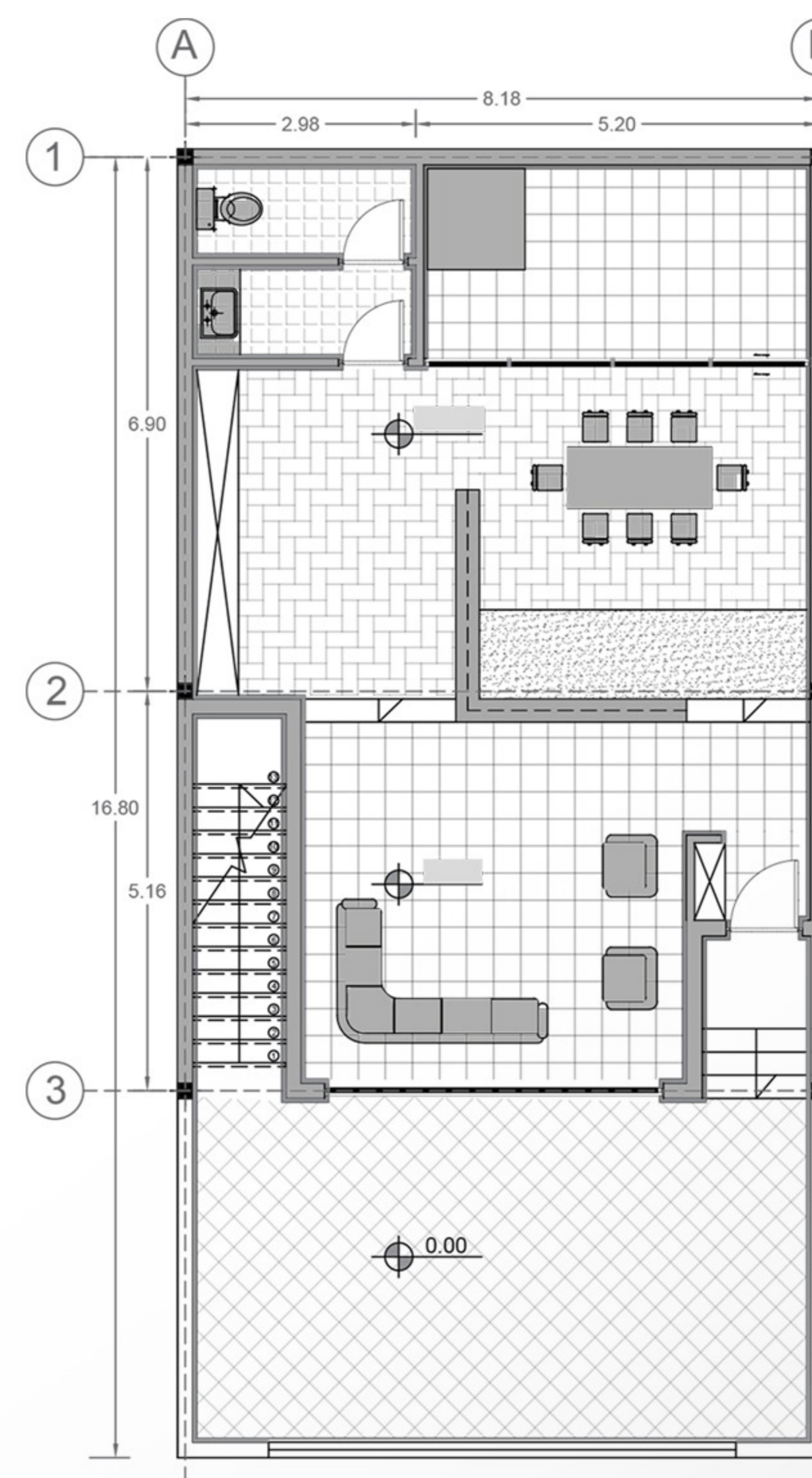

TECHNICAL PLAN



POST PERU



FIRSTPLAN

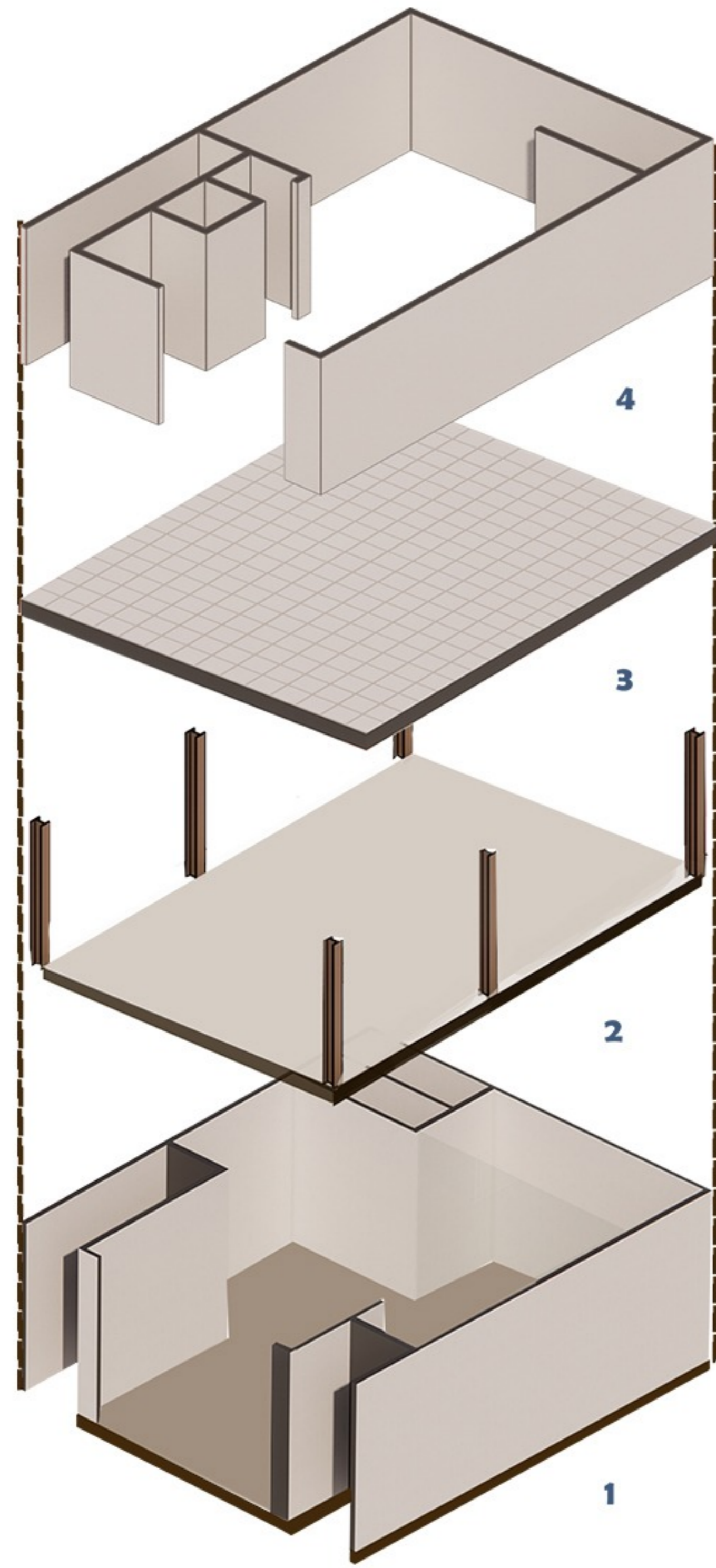

STRUCTURE

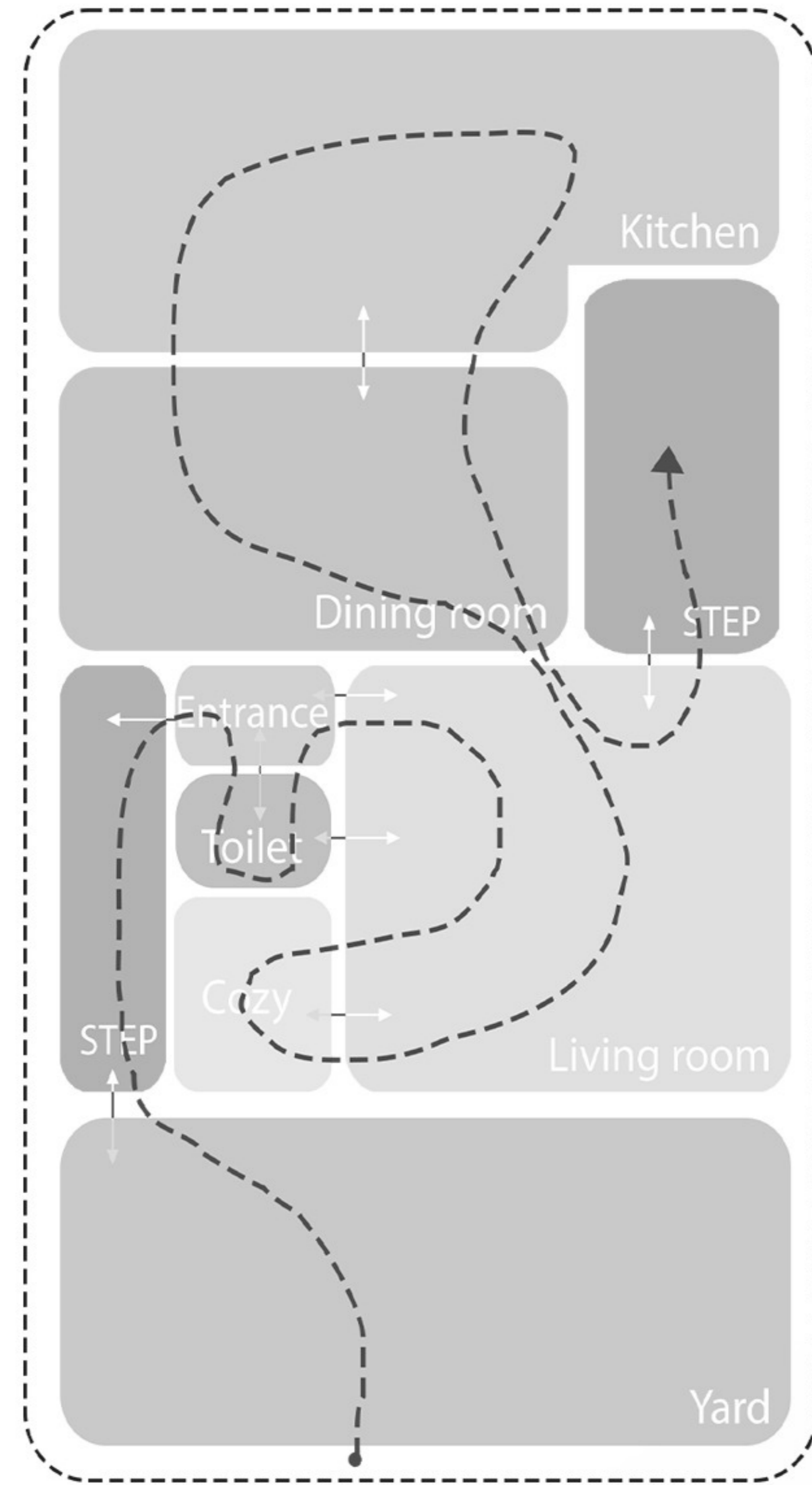

SPOTTING

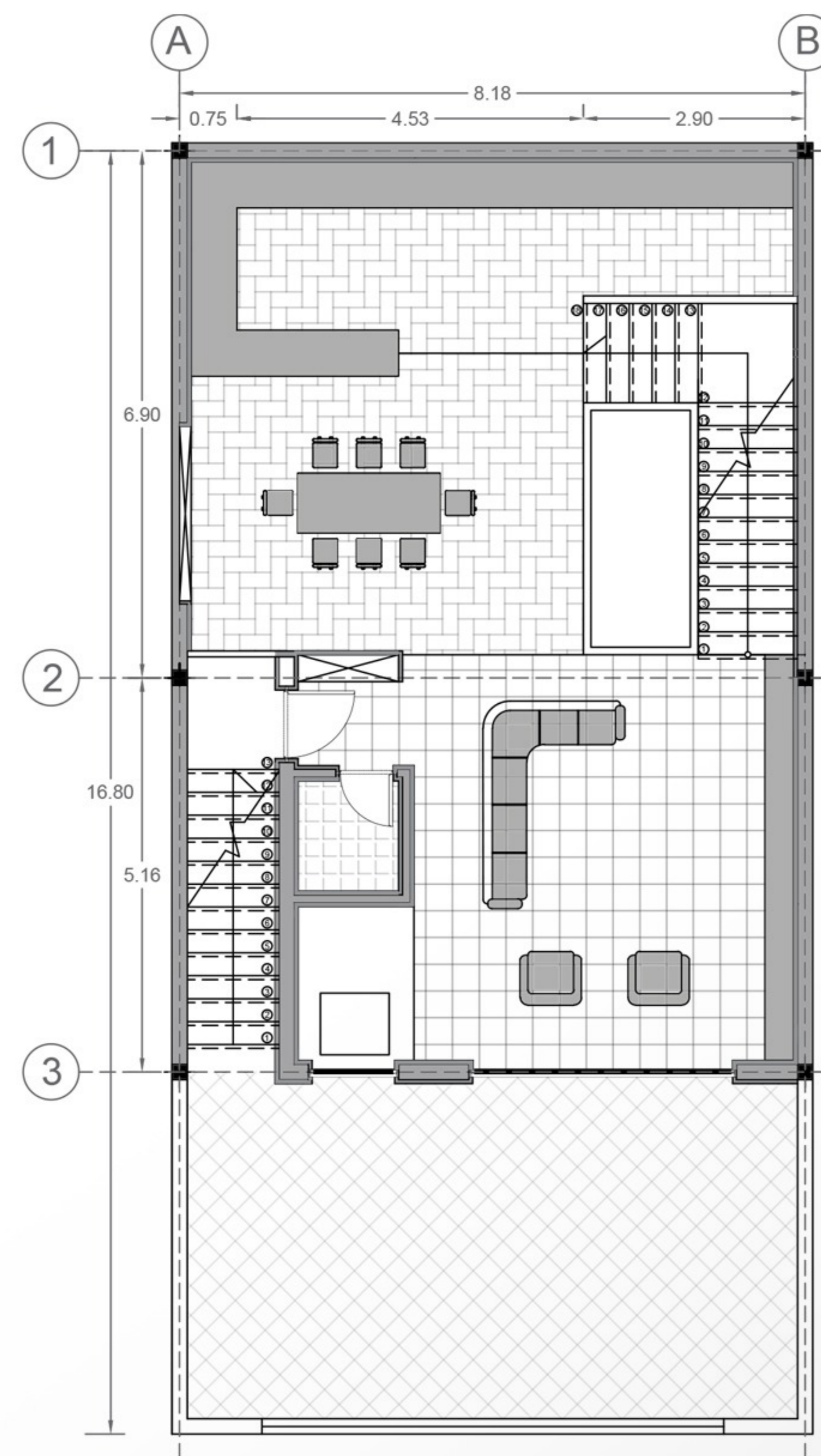

TECHNICAL PLAN



POST PERU



SECEND PLAN

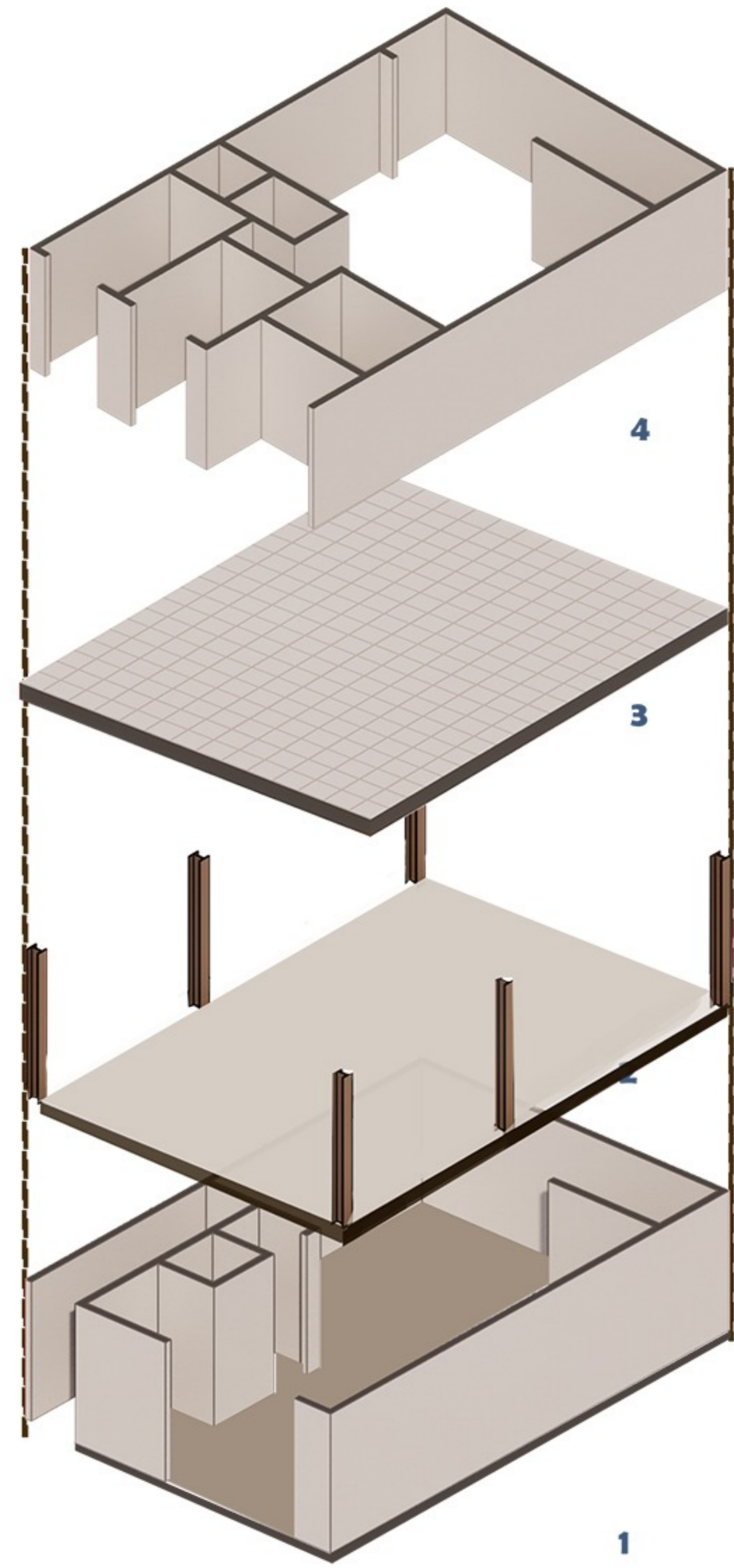

STRUCTURE

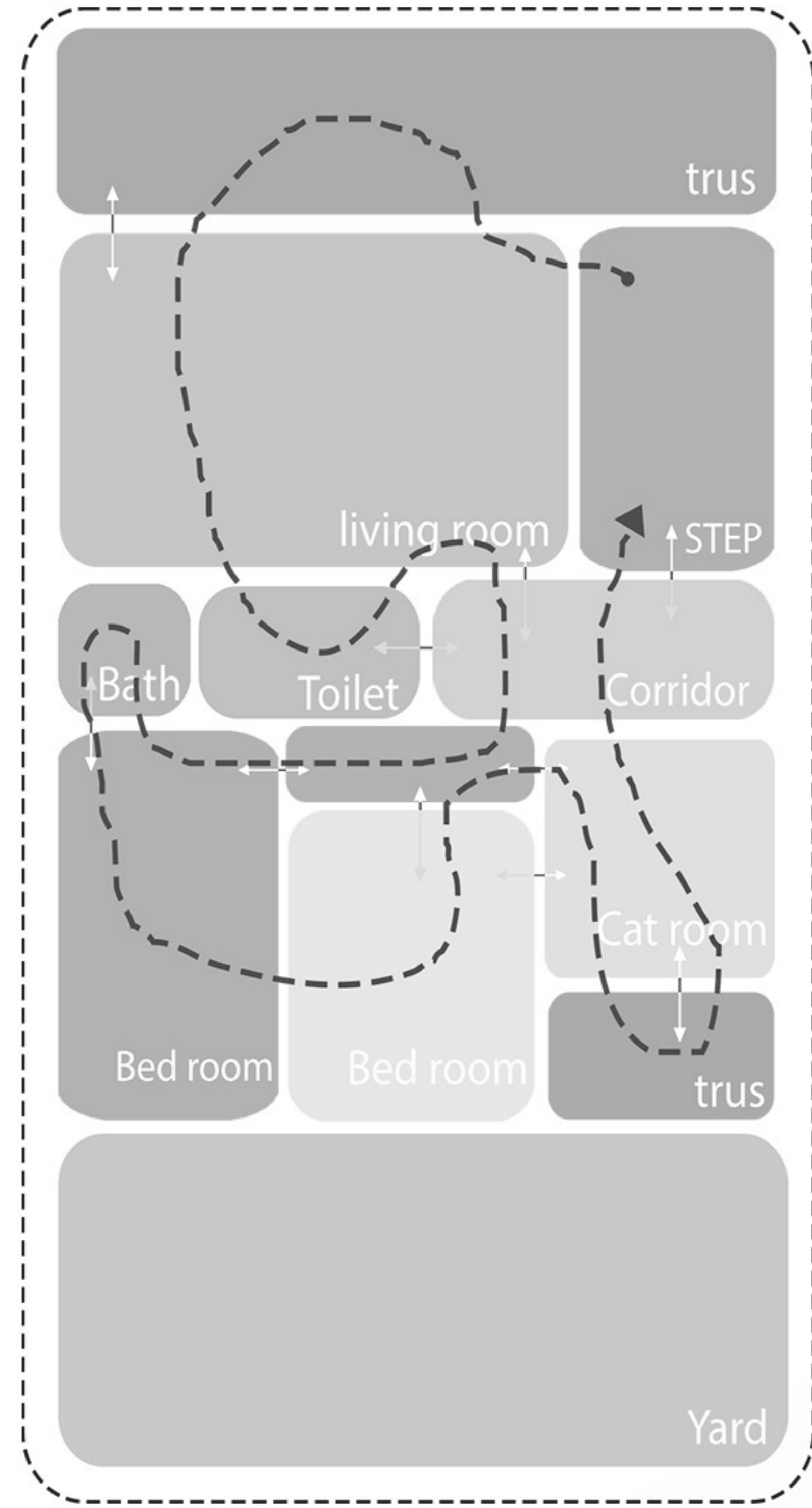

SPOTTING

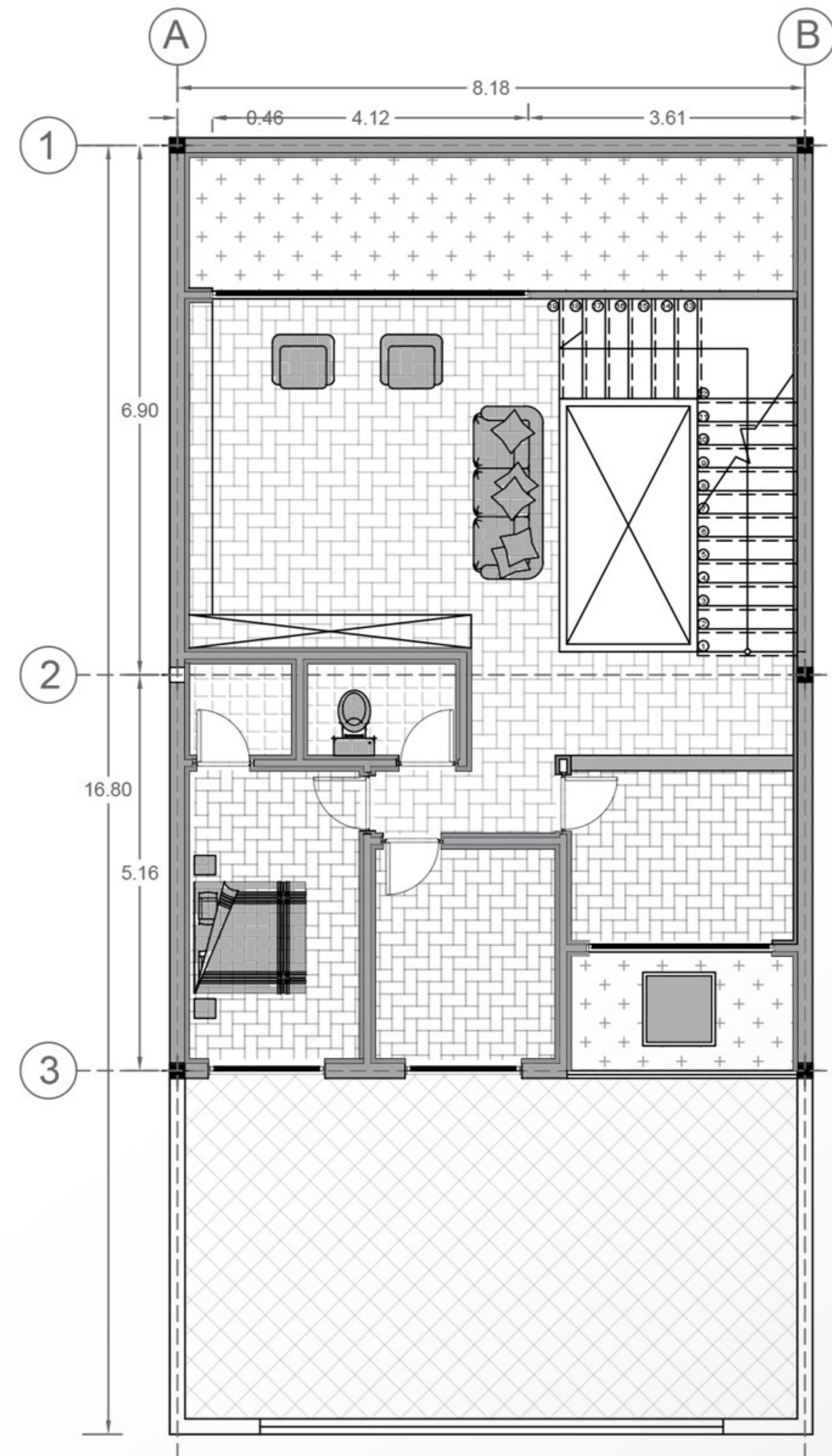

TECHNICAL PLAN



POST PERU

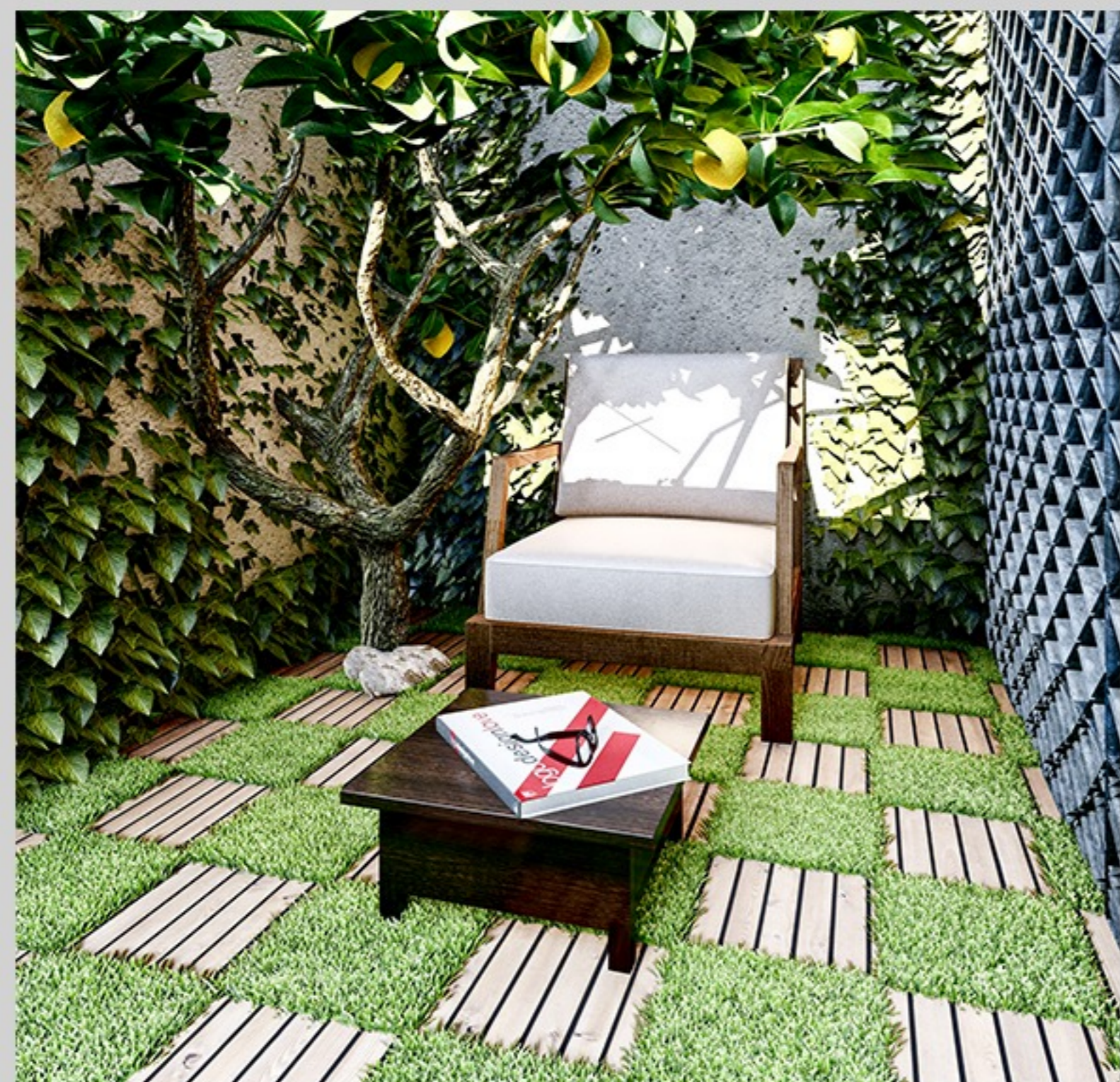

SECTION



SECTION

MOODBOARD



Mood board

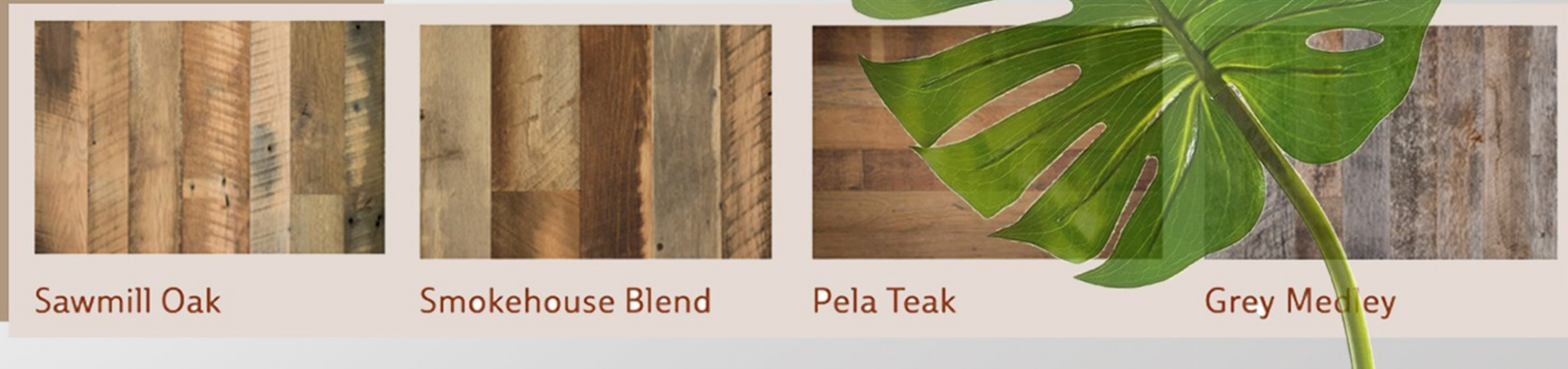

Sawmill Oak

Smokehouse Blend

Pela Teak

Grey Medley

MAGNIFICATION

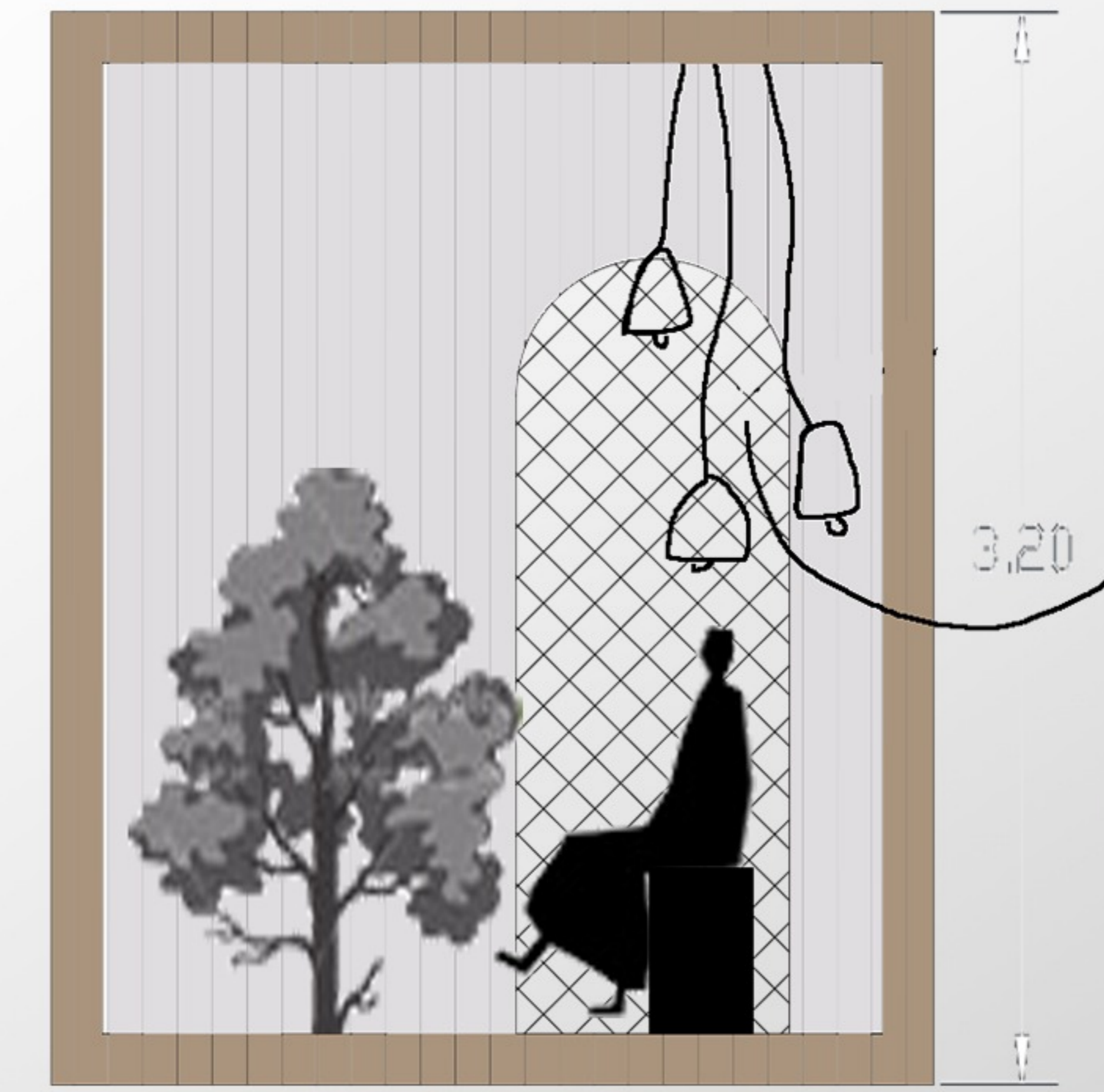
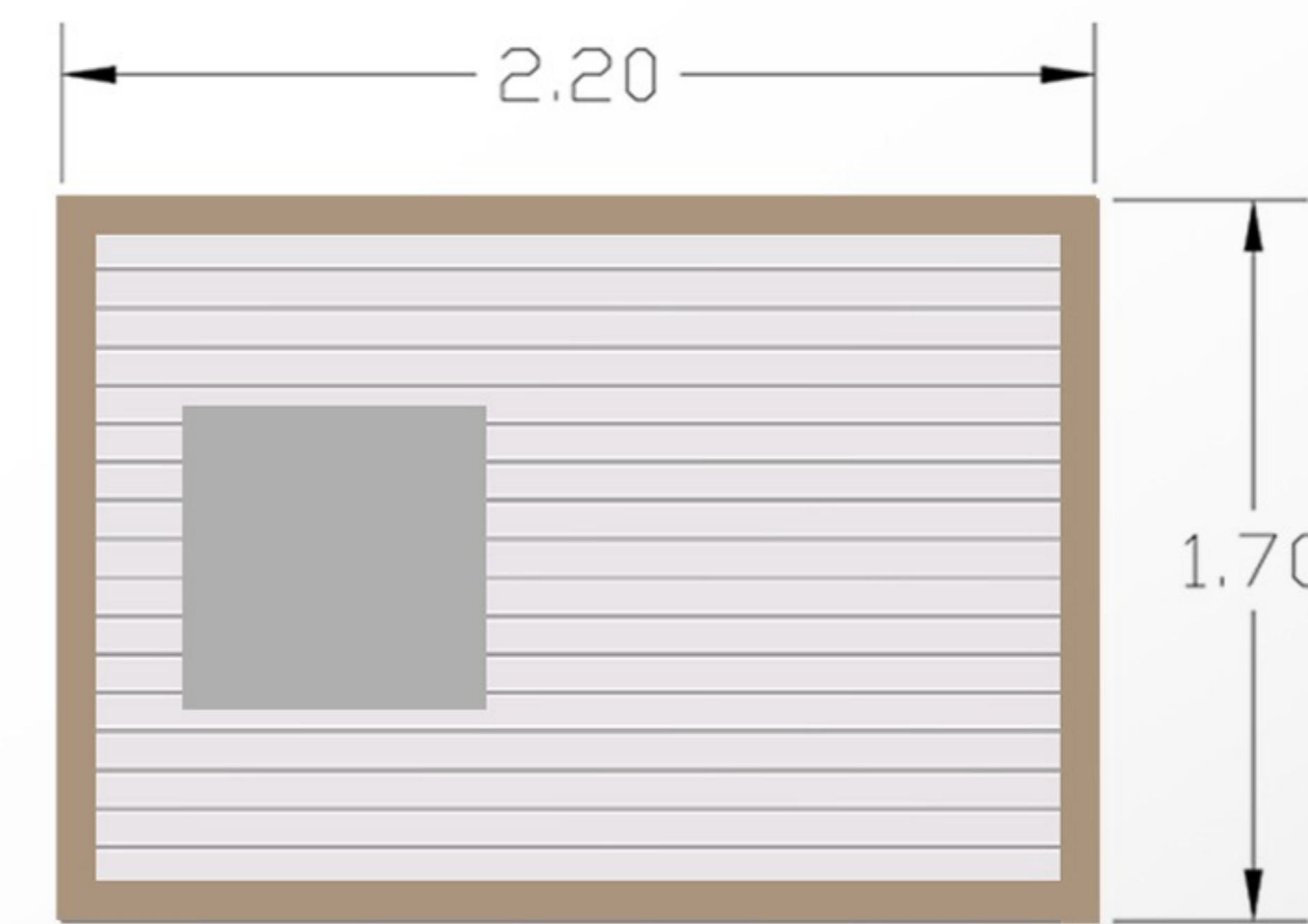
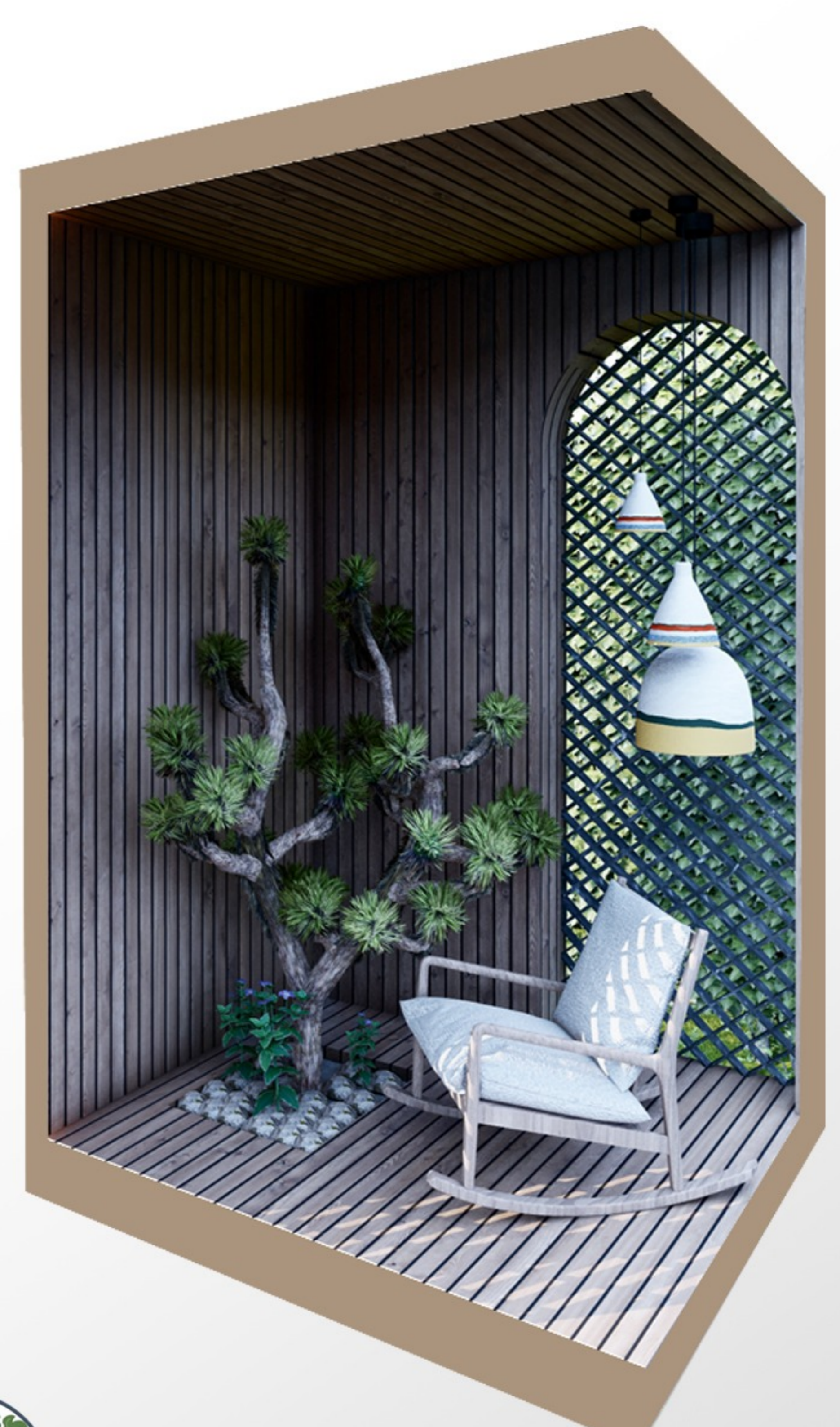
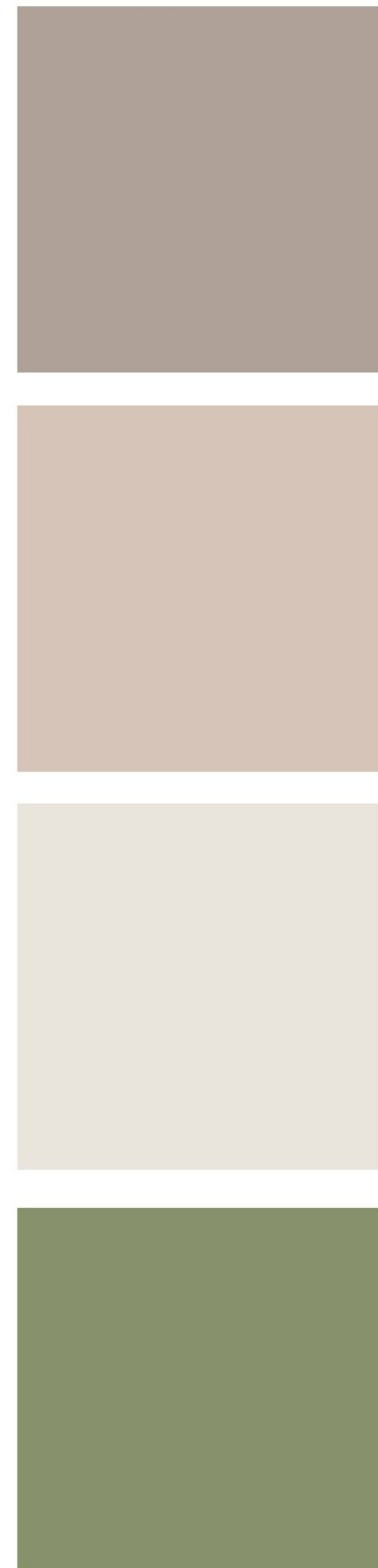

In the cozy and pleasant space that is covered with wood material, every corner tells a story of life. Wooden walls with warm and natural colors convey the feeling of harmony with nature to the environment. The rocker chair invites to relax and release, so that you can experience moments of rest and silence in their arms. The soft light that slowly condenses from different areas of this space, the happy and pleasant architecture of this space, makes every moment of life memorable and positive, like a beautiful song performed there

Use the pattern

component of happiness



MAGNIFICATION

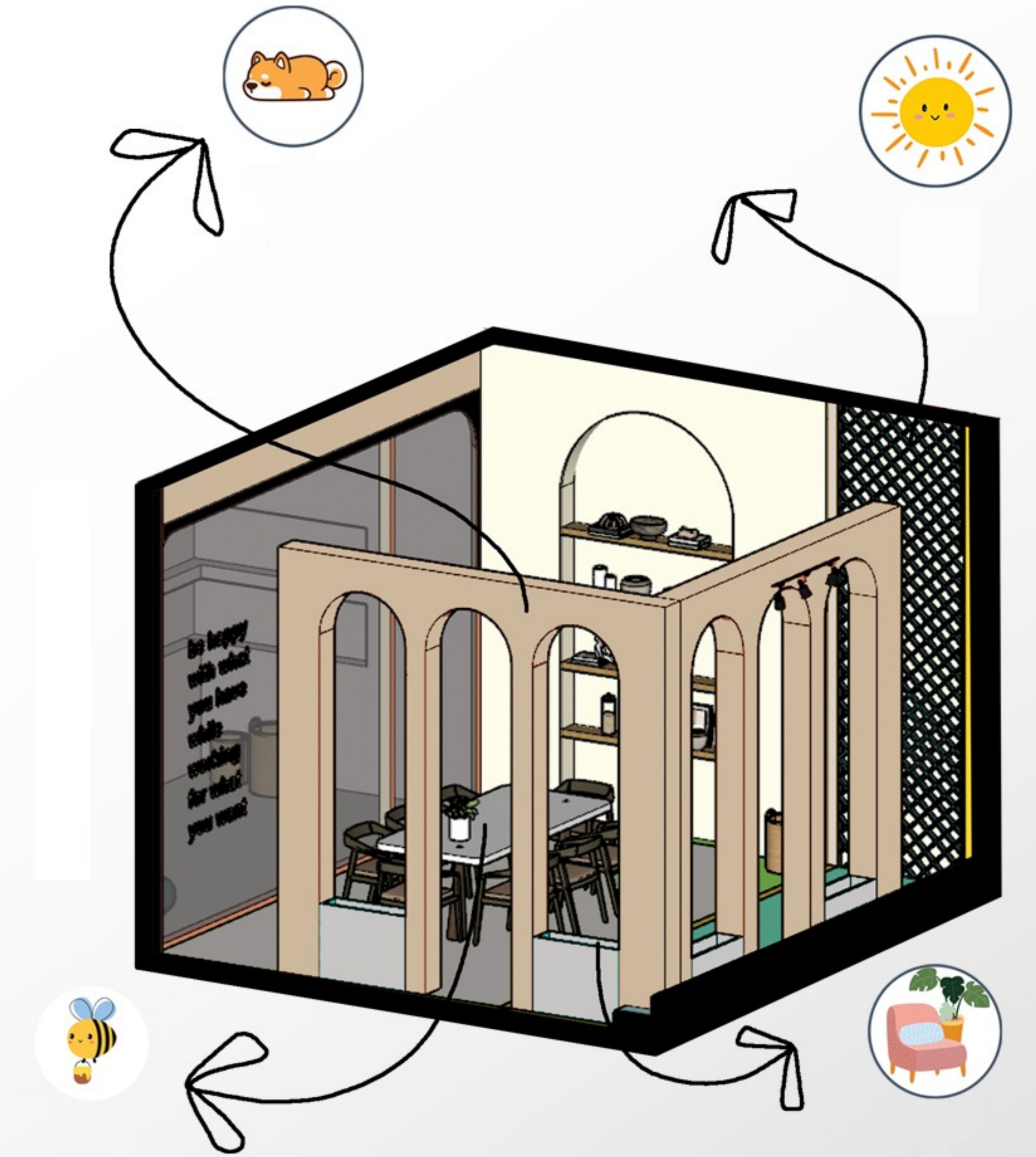

component of happiness

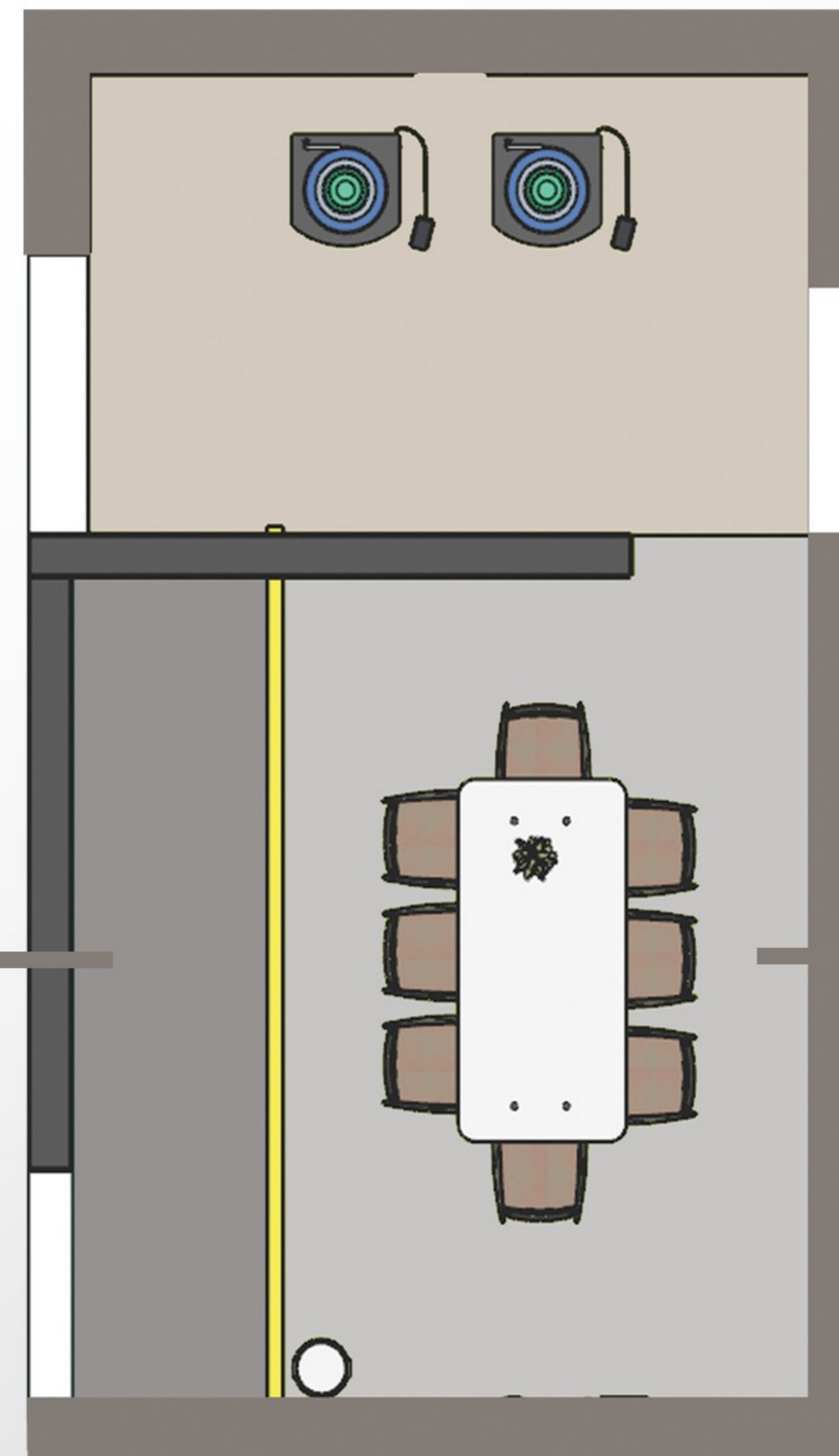
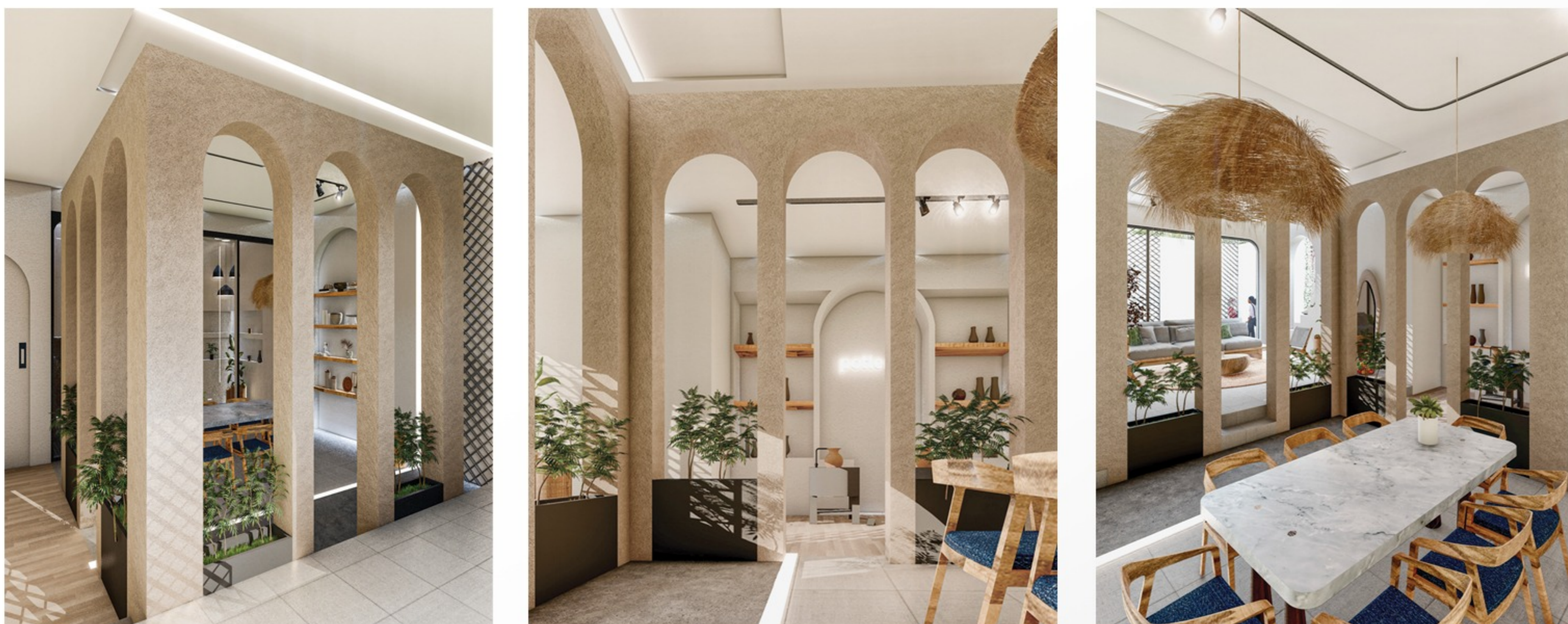

ELEVATION





be happy
with what
you have
while
working
for what
you want







