

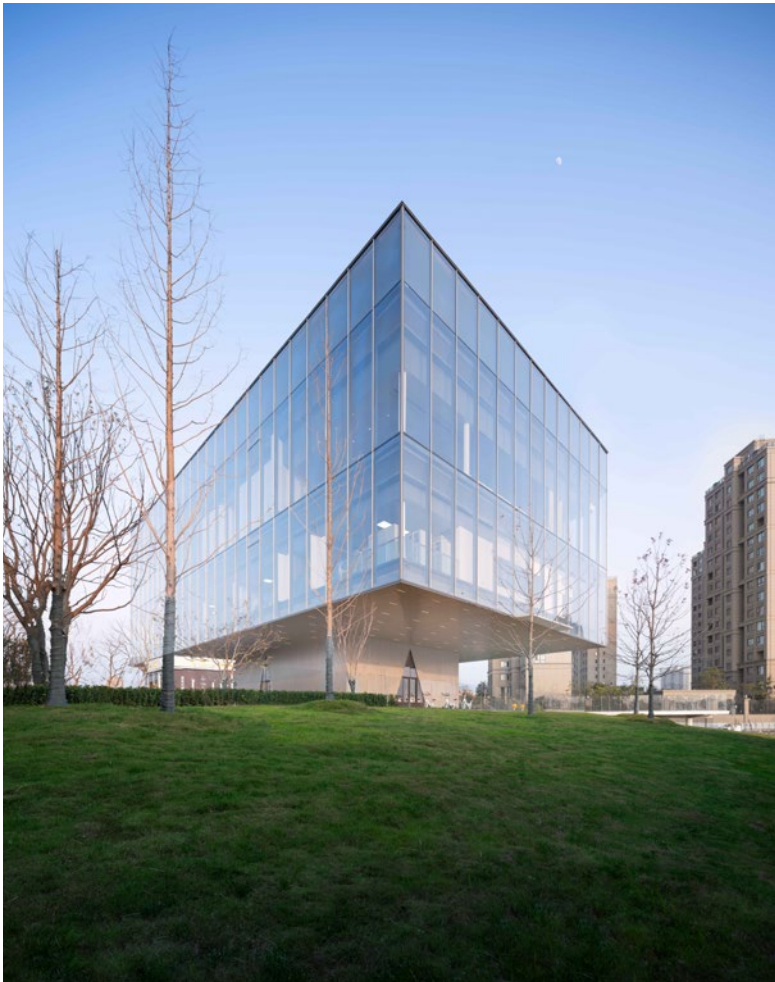

# PROJECT INTRODUCTION

Located in Wenzhou, China, the project is one of the second batches of future community pilot projects.

After the demonstration period, it will continue to be used as a permanent urban exhibition area hall of the whole area.

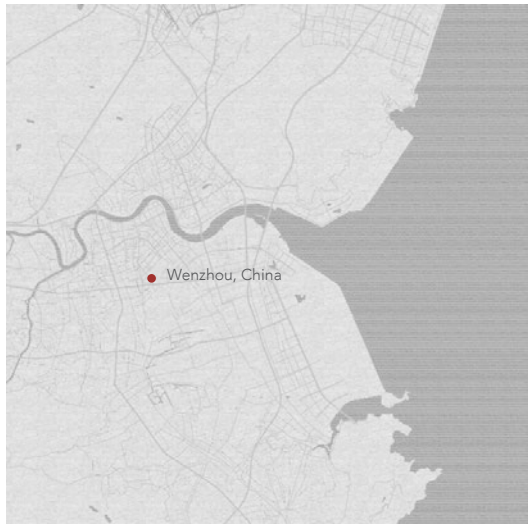

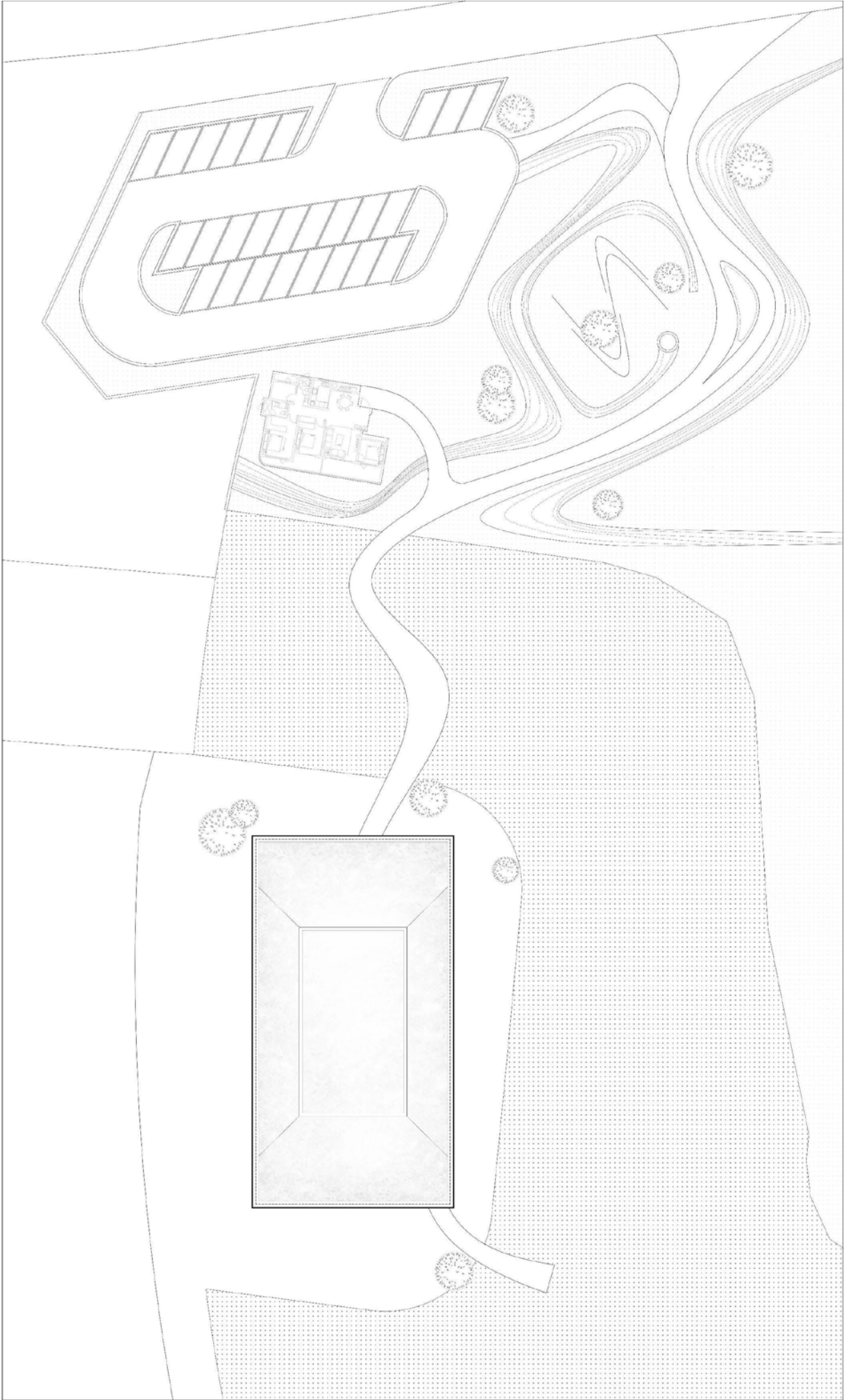

N  
Site Plan



FFL T.O.P.P  
 -10.80  
 FFL Roof  
 -15.800  
 FFL L3  
 -10.80  
 FFL L2  
 -6.00  
 FFL L01  
 -0.00  
 FFL LB1  
 -3.70

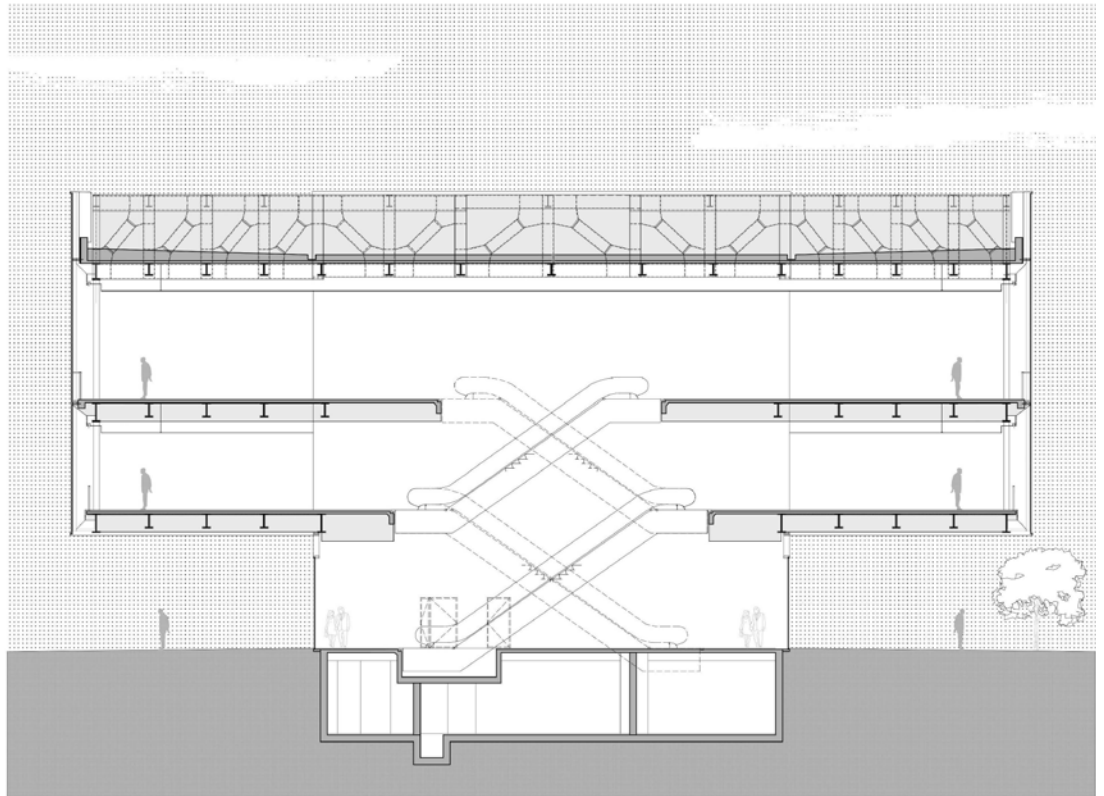

## DIFFICULTIES & CHALLENGES

As an exhibition architecture, the space is required to be as free, continuous, and high as possible. Limited by the requirement of the 2000 gross land area and the 30% floor area ratio, the floor area of the first floor could only be 600 at most, which is quite big a gap with 1000 continuous spaces for each floor that we hope for.

To solve the problems of the land use restriction, our team has to switch to another plan. We began to consider placing the exhibition space on the second floor and above, suspended in the air, while the first floor is only used as a lobby and transportation area. This will solve the problem of restriction as well as keep the continuous exhibition space.

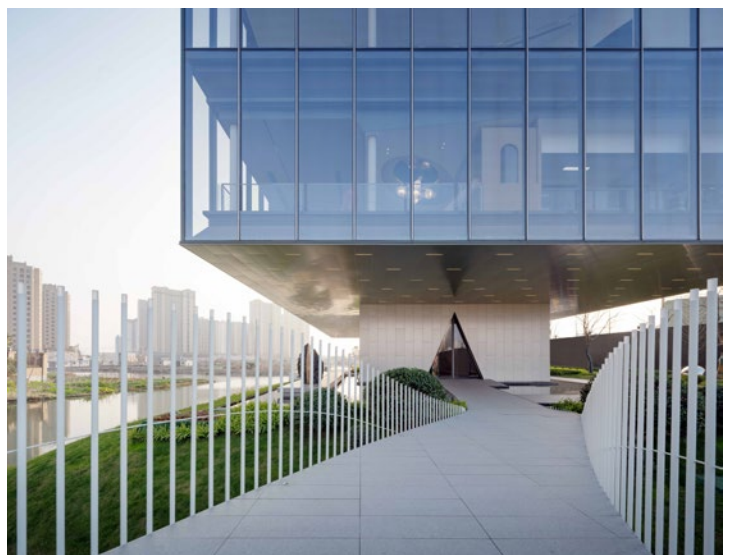

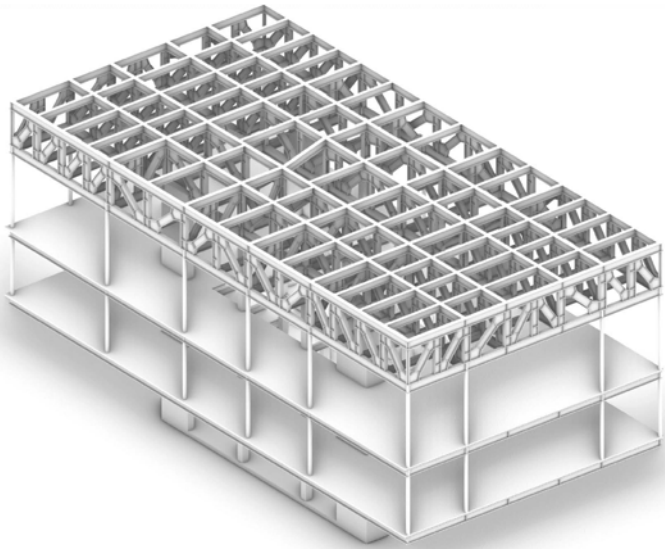

Structure Diagram

With the brand-new scheme set, the choice of the structural system becomes a pivotal part of the design.

Through many discussions and deductions between structural designers and architects, the structural system adopted is as follows: The reinforced concrete core tube is used as the supporting body. A

3m-high steel truss is used as a large-scale cantilever. The two-story exhibition space is suspended by a hanging column. The regular compression column is reformed into a new tension rod, with a very light and delicate section. This innovative structural system enables the idea of a suspended exhibition hall to be realized.

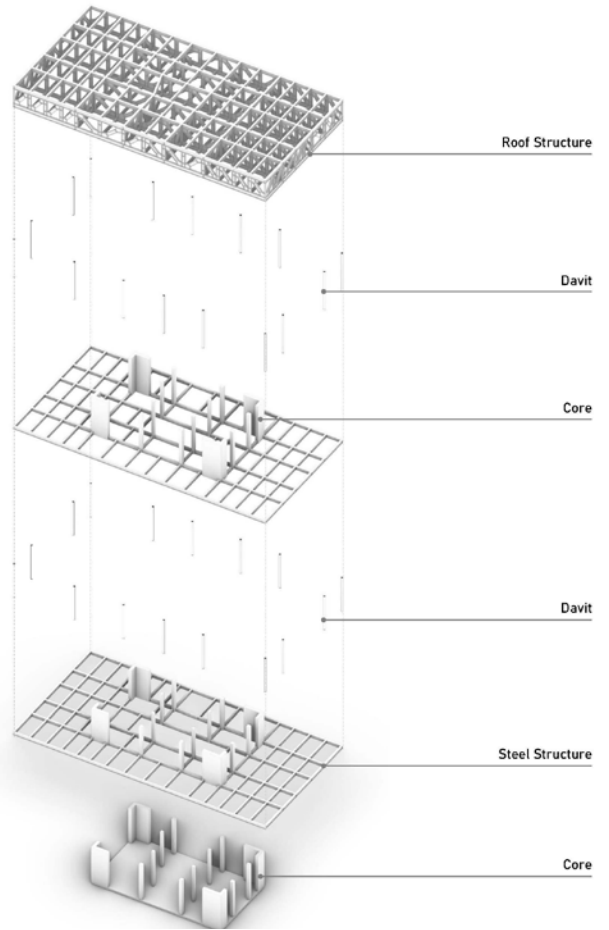

STRUCTURAL  
DESIGN



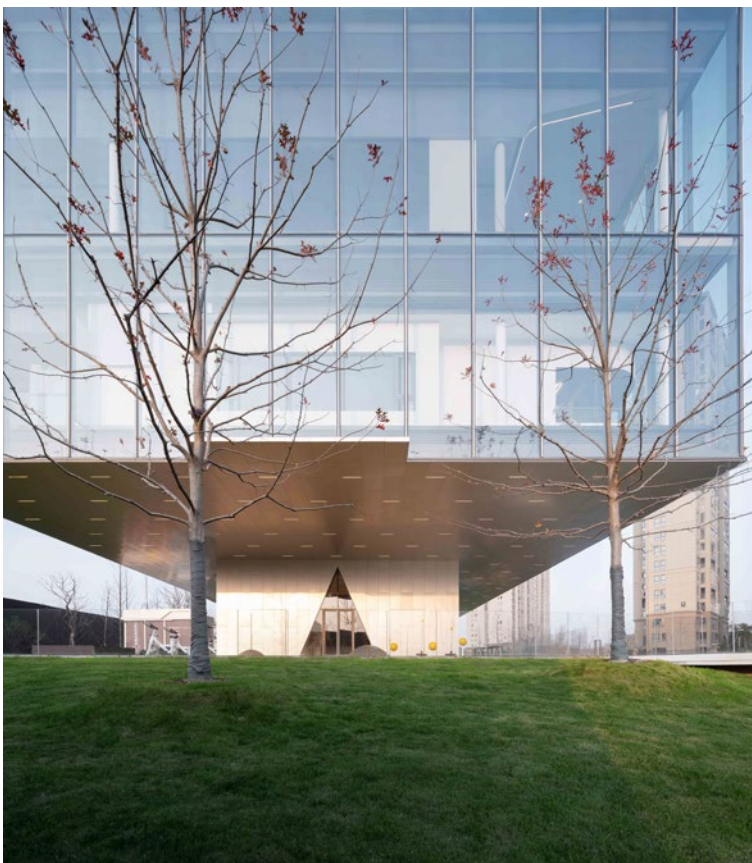
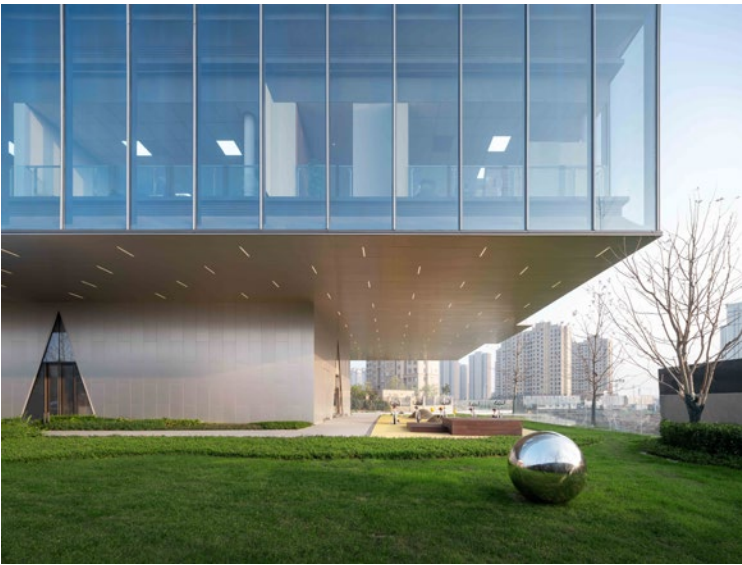

The truss hanging technology makes the massing of the building look light. High-tech style architectural skin is used as the representation of the function and temperament of the building: A double-high continuous glass wall is used at the exhibition part, and the size of its rods is designed to be hidden, which makes the building appear crystal clear. The base and ceiling are covered with staggered stitched matte composite aluminum panels, which are integrated with the upper exhibition hall.

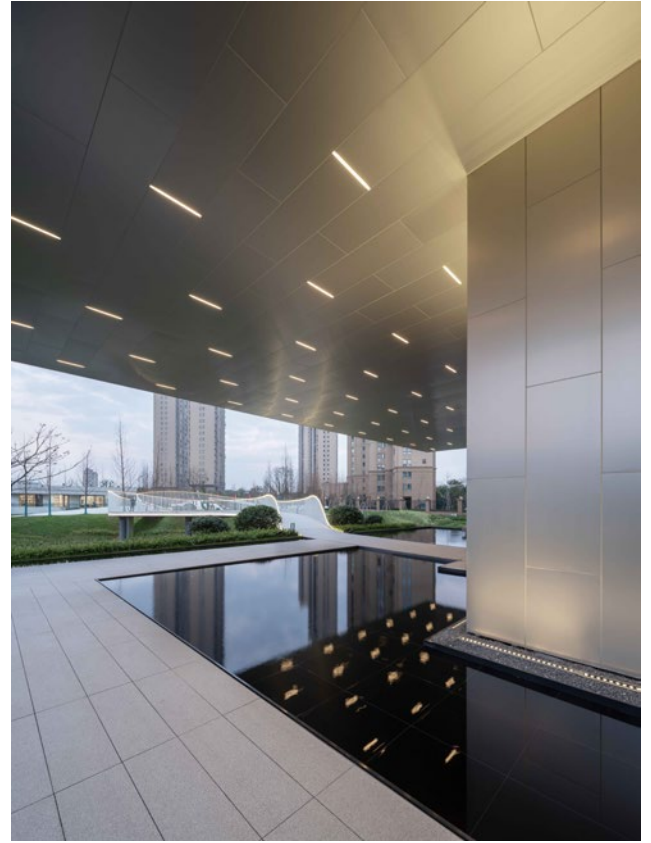

The triangular entrance glows with shimmer, combined with the escalator that points to the air exhibition hall, creating a sense of mystery. Beneath the suspended exhibition hall are gardens and waterscapes for civic activities. Residents often gather to rest and children play by the water.

## **PUBLIC GREY SPACE**

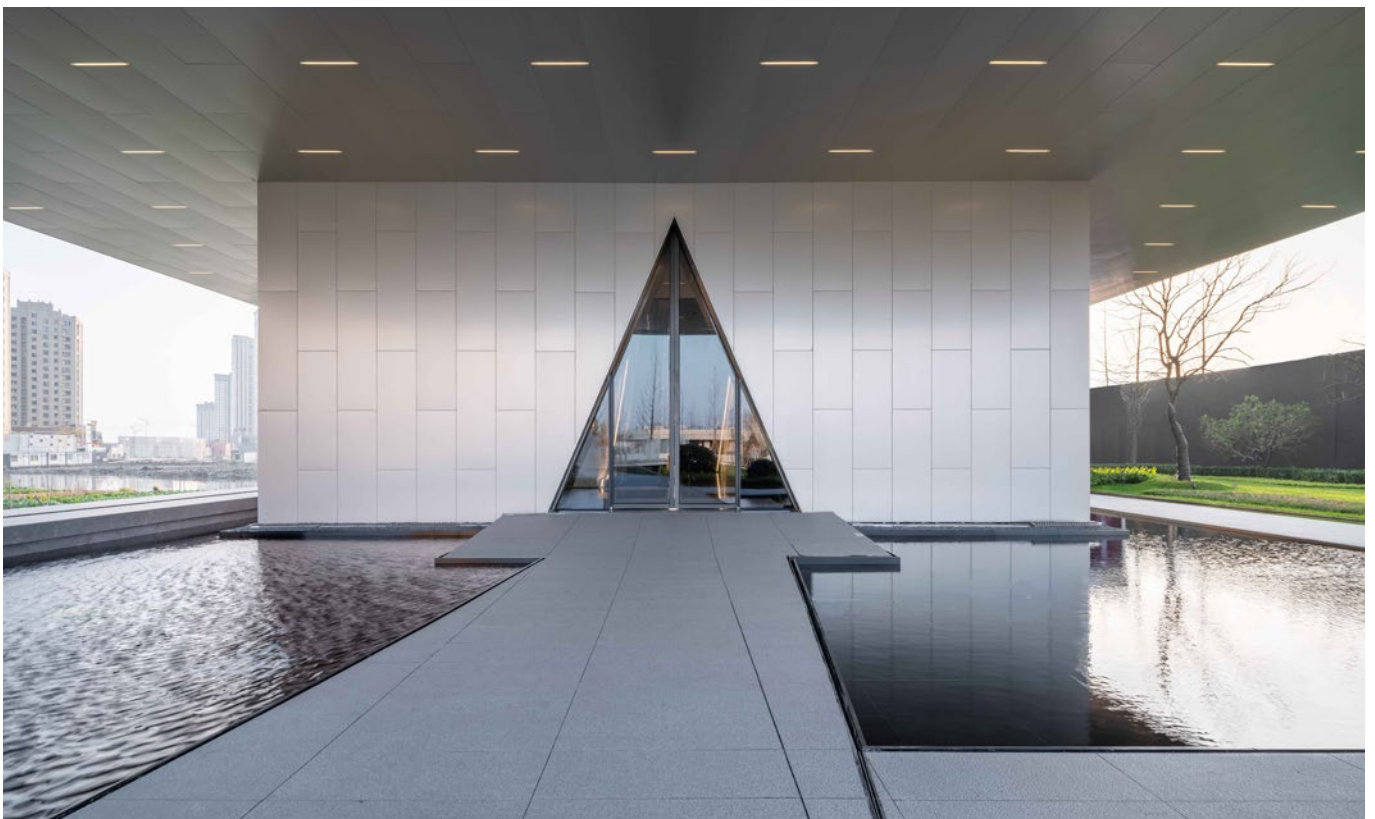

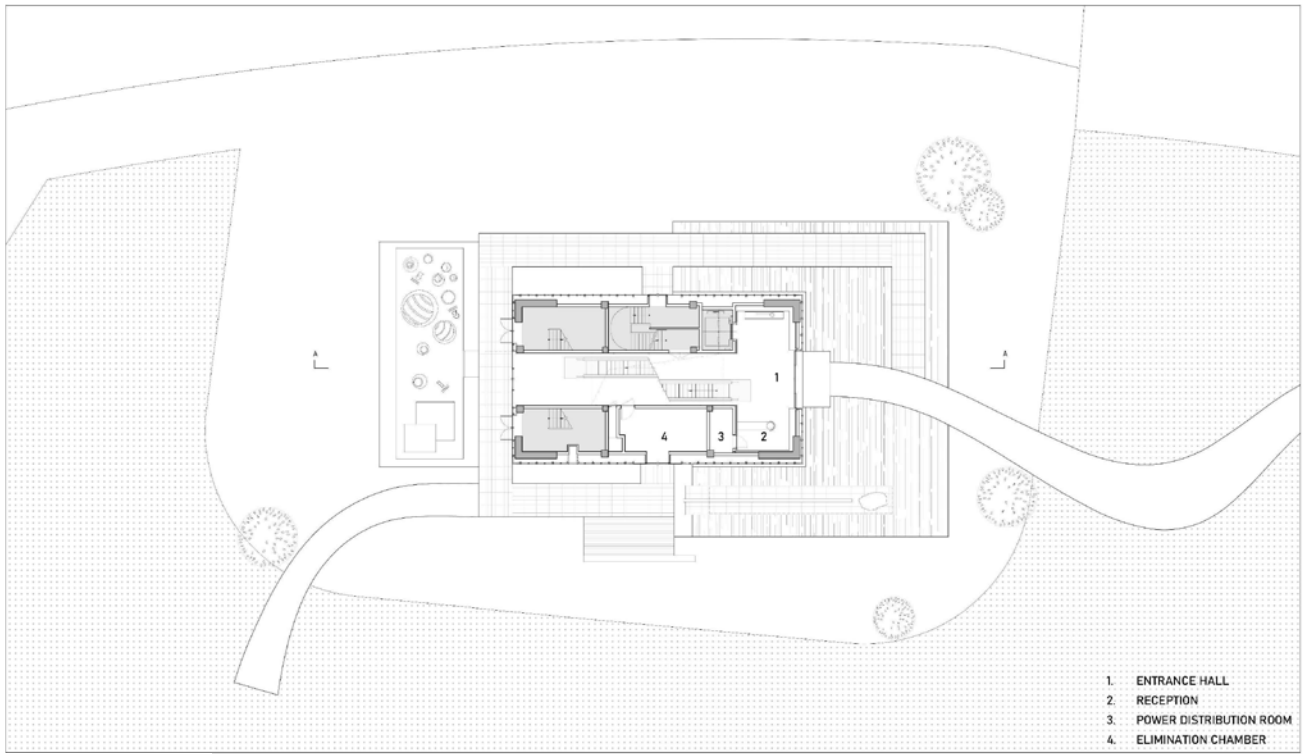

Ground Floor Plan

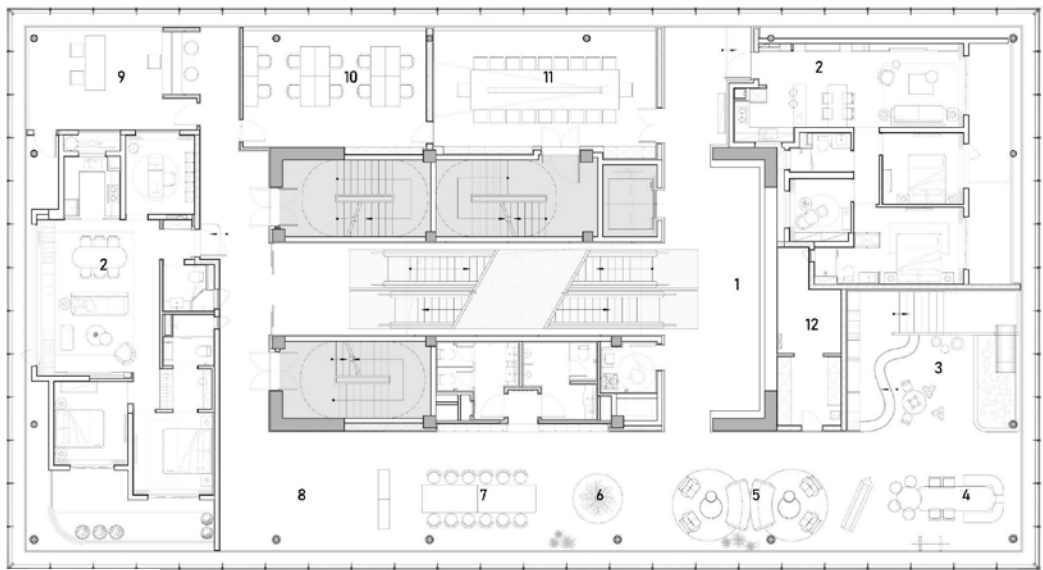

Second Floor Plan

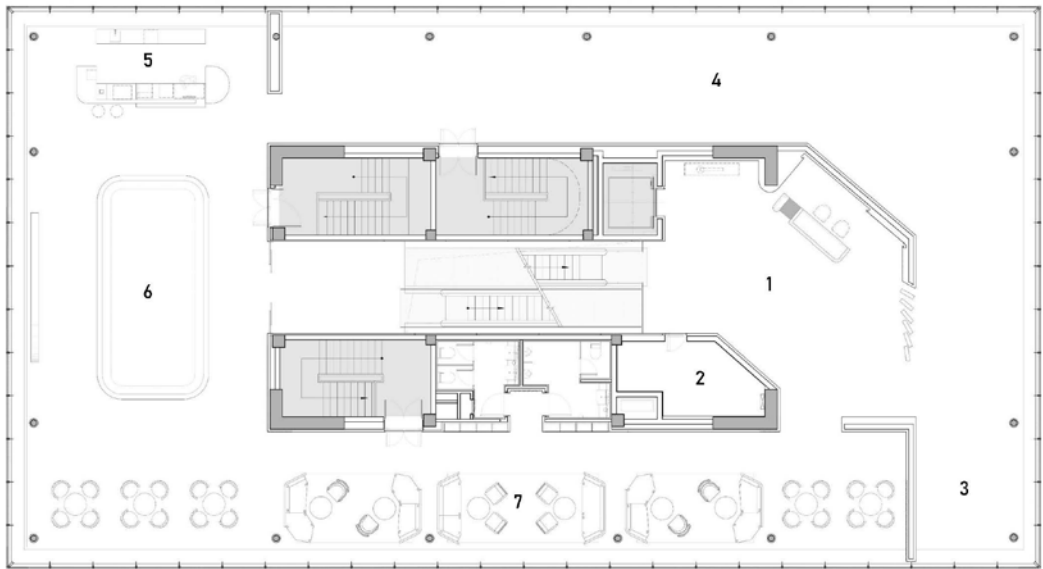

Third Floor Plan