

APARTAMENT 3 _ ETAJ 1

1. LIVING	20,92 mp
2. ZONA ACCES	3,83 mp
3. DINING	14,31 mp
4. BUCATARIE	16,00 mp
5. LOOGIE	11,18 mp
6. DEPOZITARE	4,06 mp
7. GRUP SANITAR	2,71 mp
8. SCARA INTERIOARA	3,01 mp

SUPRAFATA CONSTRUITA NIVEL 68,95mp
 SUPRAFATA CONSTRUITA TOTAL 129,91mp
 SUPRAFATA UTILA NIVEL 61,47mp
 SUPRAFATA UTILA TOTAL 112,14mp

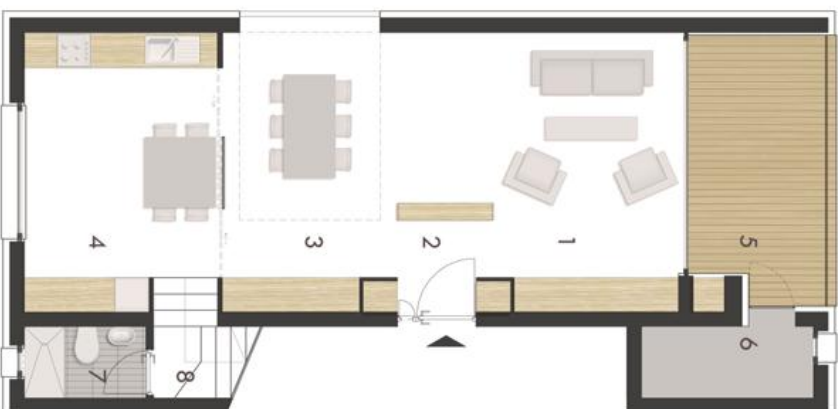

APARTAMENT 3 _ ETAJ 2

1. DORMITOR	17,00 mp
2. HOL	7,83 mp
3. DORMITOR	14,41 mp
4. COL FESTE DINING	7,22 mp
5. GRUP SANITAR	4,99 mp
6. SCARA INTERIOARA	

SUPRAFATA CONSTRUITA NIVEL 60,96 mp
 SUPRAFATA CONSTRUITA TOTAL 129,91mp
 SUPRAFATA UTILA NIVEL 51,00 mp
 SUPRAFATA UTILA TOTAL 112,14mp

