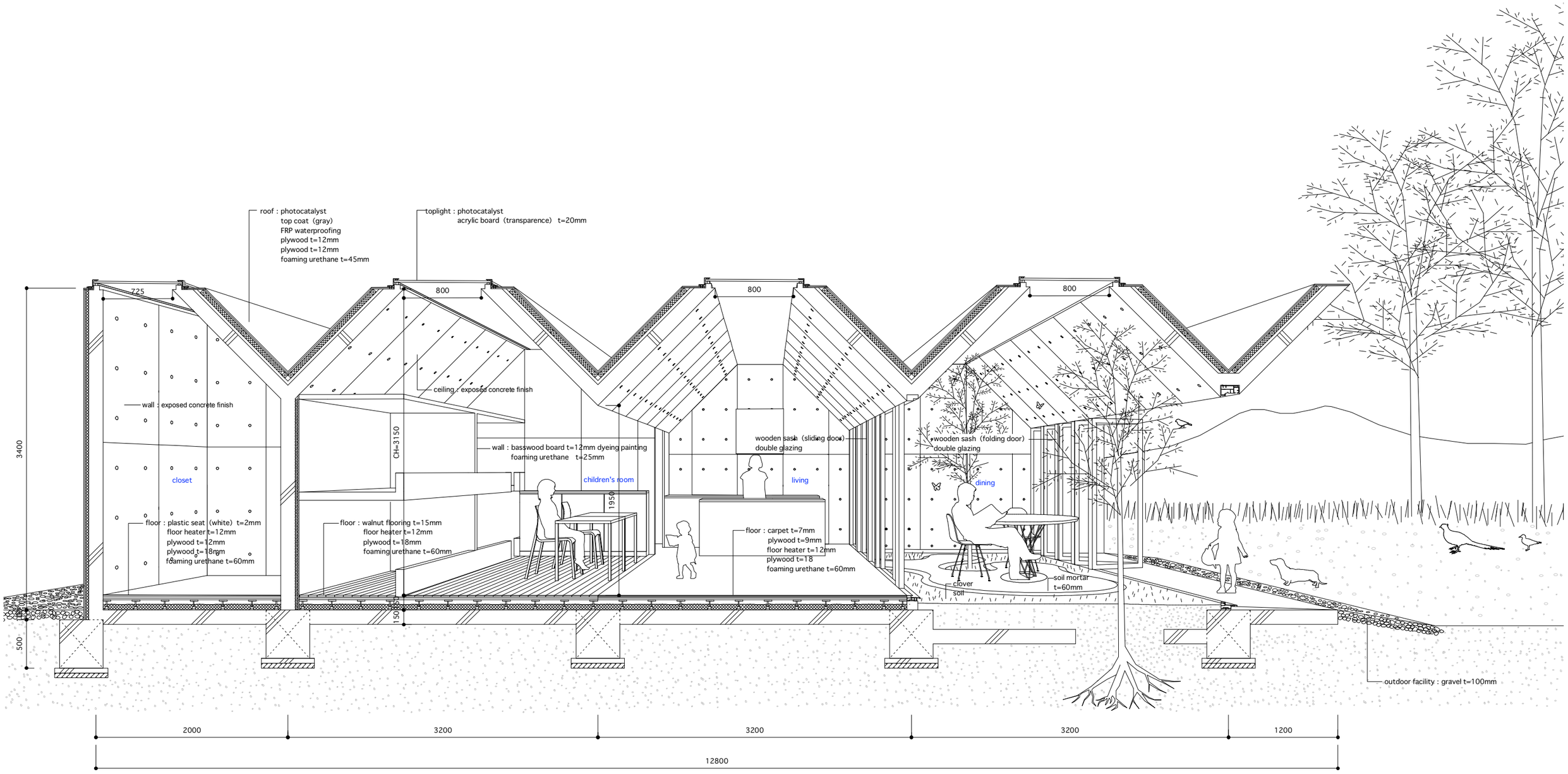

section perth S=1/40