Dundee, Scotland
Duncan of Jordanstone College of Art and Design
University of Dundee

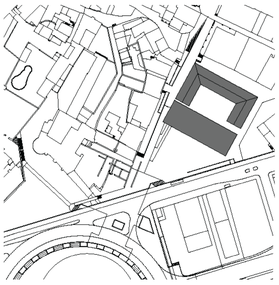
Situation Plan

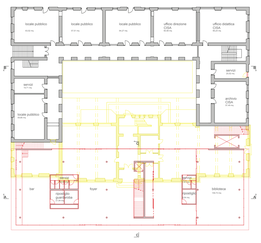
Ground Floor

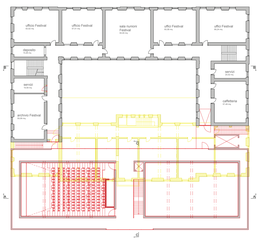
First Floor

Section A-A'

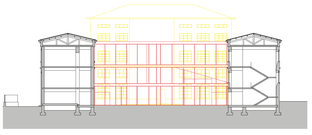
Section B-B'

Section C-C'

West Facade

South Facade

East Facade

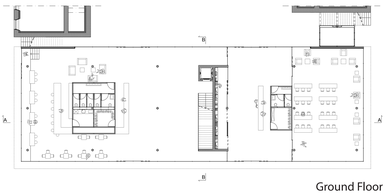
Ground Floor

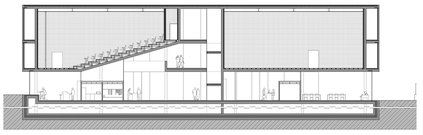
Section A-A'

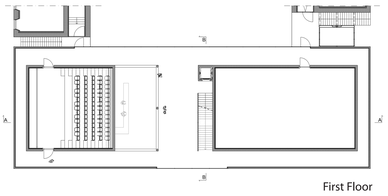
First Floor

Section B-B'

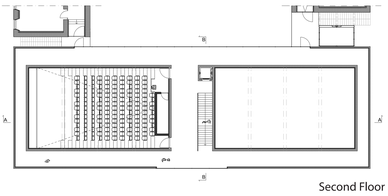
Second Floor

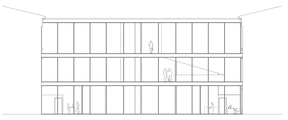
Internal Facade

Switzerland

Casa del Cinema
Locarno

I decided to "replace" the twentieth-century building with a new volume, which contain the cinema and the soundstage. The volumes of these two spaces are completely blind, and around them I expected a continuous hallway to differentiate them from the outside walls. I decided to use a translucent glass that covers the whole scale from the ground floor to the ceiling of the second floor, to give the possibility to project above. The ground floor is fully glazed and contain a cafè, a foyer and a library with reading room.

Photo of the model

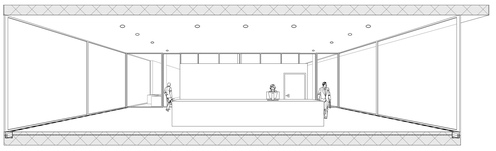
Perspective section

Render

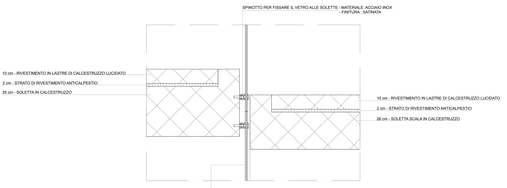

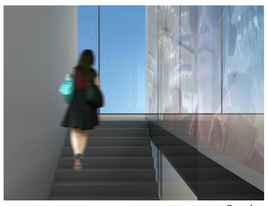
Render

Photo of the model

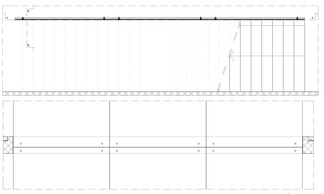
Details

Student
Anna Benedetta Grigoli

Course Leader
Alessandro Scandurra

Tutor
Irene Solè

Creativity for Local Enterprises
GIDE 2011/12

Group for International Design Education

Leeds//Lugano//Mechelen//Magdeburg//Milan//Dundee//Ljubljana

www.gidedundee.wordpress.com