STUDIOFERILLI

COMUNE DI CUTROFIANO

PROGETTO

DI RISTRUTTURAZIONE, RISANAMENTO IGIENICO SANITARIO
E RIPRISTINO LINEE ARCHITETTONICHE, DI UN ANTICO
MANUFATTO RURALE DA ADIBIRE AD ABITAZIONE E B&B

LOCALITÀ - "SANTA VENERDA" - CUTROFIANO

NOTE	STATO DI FATTO	TAV.
- Fg. 24 PLLA 163 sub. 1/2	PROGETTO	3

PROGETTAZIONE

FERILLI
ARCHITETTURA

PROPRIETÀ
ALESSANDRO E NICOLETTA
GHIONE

SCALA 1:100 SALVO NON SPECIFICATO

OTTOBRE 2016

CONSULENTI - TECNICI/SPECIALISTICI - ESTERNI

STATO DI FATTO

- SUPERFICIE COPERTA MQ. 251,47
- VOLUME ESISTENTE (H.MEDIA MT.8.00) MC 2011.76

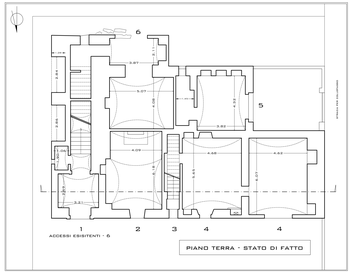

PIANO TERRA - STATO DI FATTO

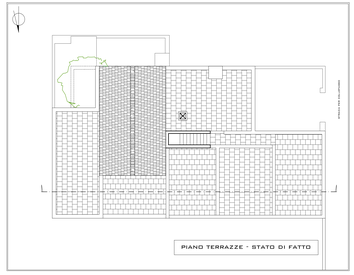

PIANO TERRAZZE - STATO DI FATTO

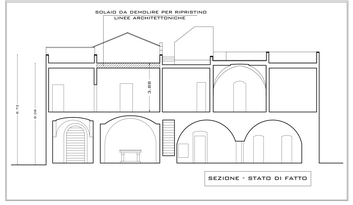

SEZIONE - STATO DI FATTO

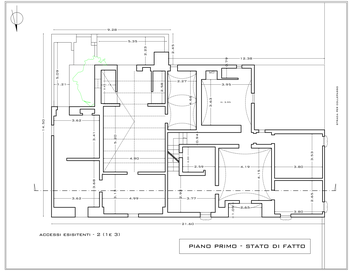

PIANO PRIMO - STATO DI FATTO

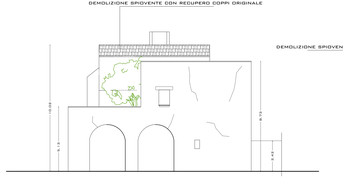

LATO EST - STATO DI FATTO

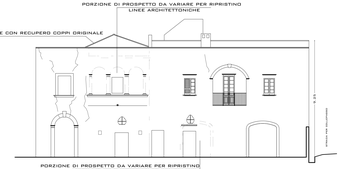

LATO NORD - STATO DI FATTO

PROGETTO

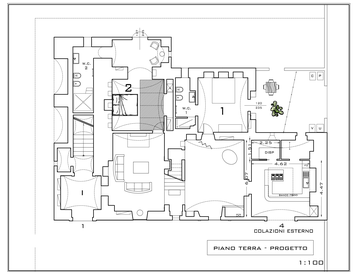

PIANO TERRA - PROGETTO

1:100

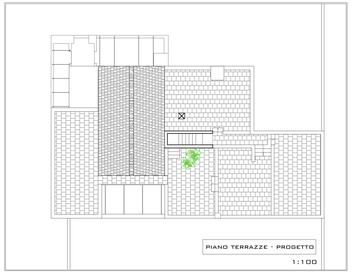

PIANO TERRAZZE - PROGETTO

1:100

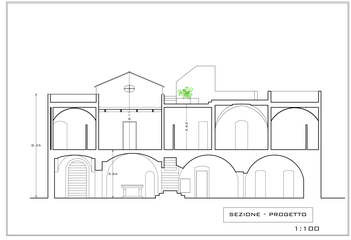

SEZIONE - PROGETTO

1:100

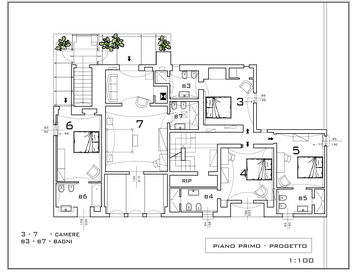

3 - 7 - CAMERE
B3 - B7 - BAGNI

PIANO PRIMO - PROGETTO

1:100

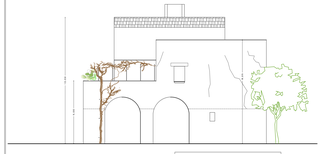

LATO EST - PROGETTO

1:100

FRONTE - PROGETTO

1:100