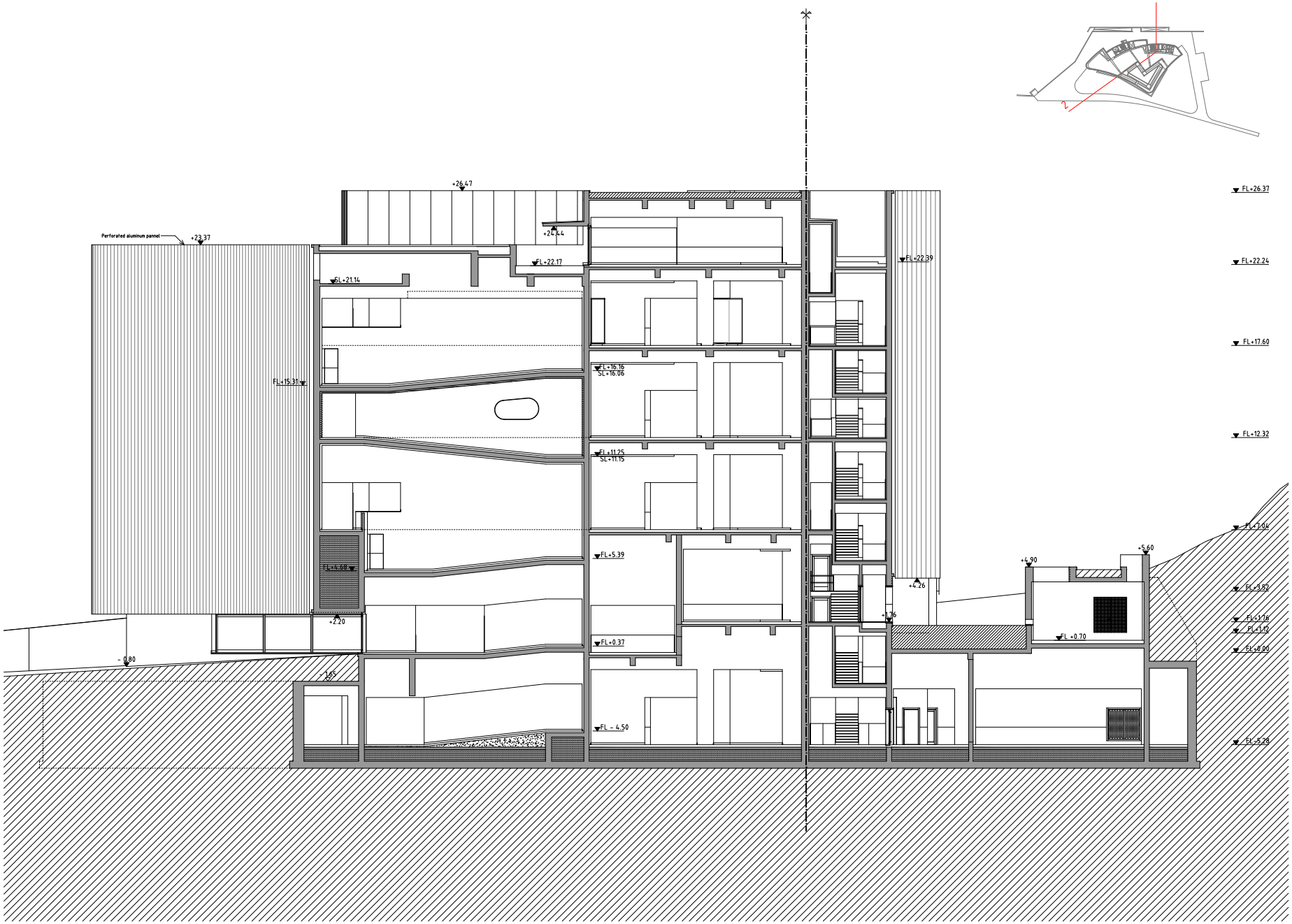

SECTION 2

0 3m