

The New Wishard
 Eskenazi Health
 Art Facade

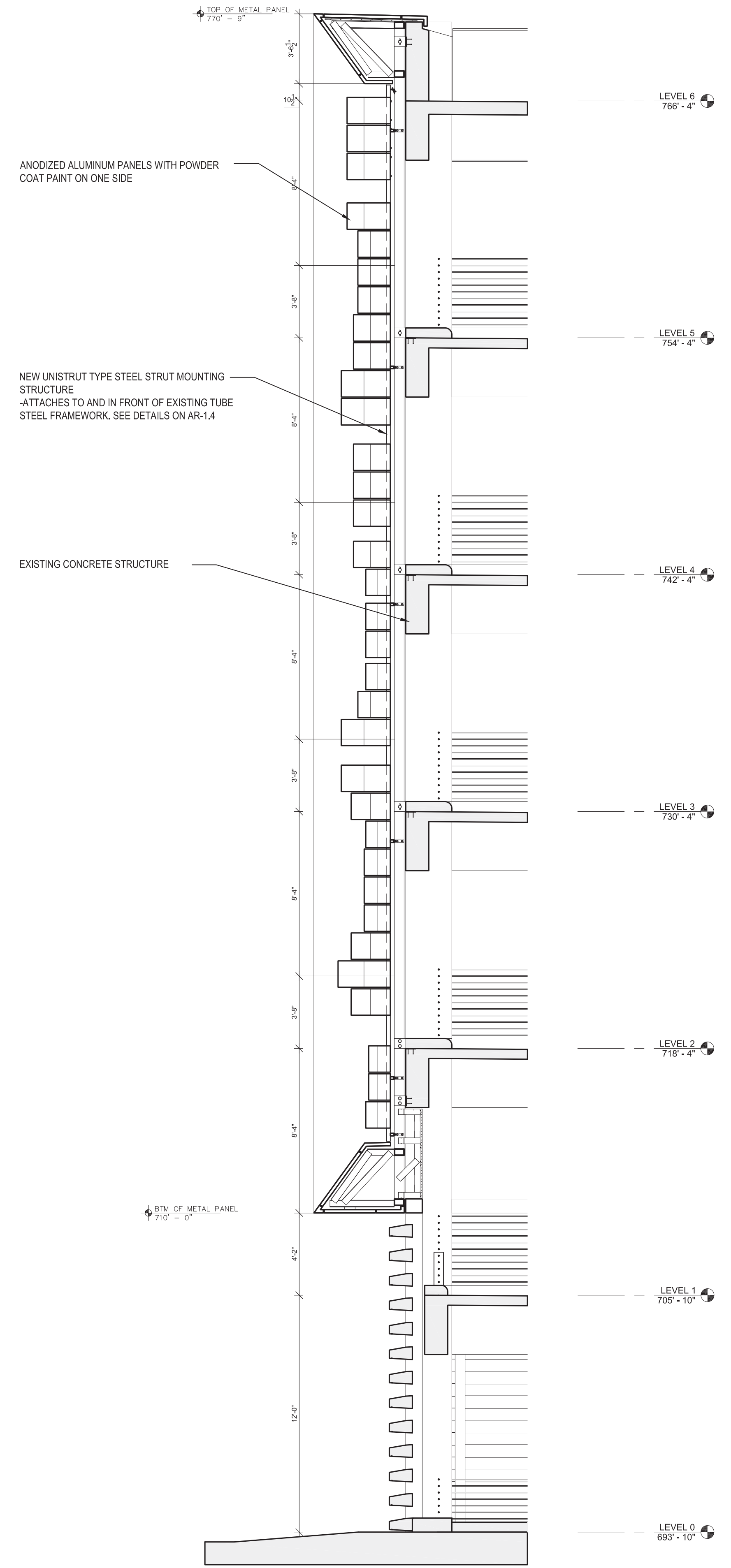

Federal copyright laws protect the intellectual property of designers by giving copyright protection to plans and designs. The use of these plans and specifications shall be restricted to the original site for which they were prepared and publication thereof is expressly limited to such use. Reproduction, publication or reuse by any method, in whole or in part, is prohibited. Plans cannot be modified or redrawn without the copyright owner's written approval. Title to the plans and specifications remain in Cliff Garten and Associates, Inc. without prejudice. Visual contact with these plans & specifications shall constitute prima facie evidence of these restrictions. Penalties for violating a copyright include payment for actual damage caused by the infringement (which may be substantial) plus any profits made by the infringer. The copyright law also allows for the recovery of statutory damages, which may be as high as \$100,000 for each infringement. Finally, the infringer may be required to pay legal fees, which often exceeds the damages.

ISSUE / REVISION	DATE
DESIGN DEVELOPMENT SUBMITTAL	11.26.12
FINAL DESIGN DOCUMENTS	4.29.2013
SUBMITTED FOR STRUCTURAL PERMIT	5.10.2013

scale : sheet size :
 24 X 36

sheet title:
 DESIGN SECTION

sheet number:

1 Wall Section
 SCALE : 1/4" = 1'-0"

AR-1.2