

THE OVERLAPPING LAND / HOUSE - Singapore

FLOOR PLAN - Ground Floor

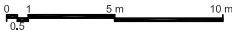
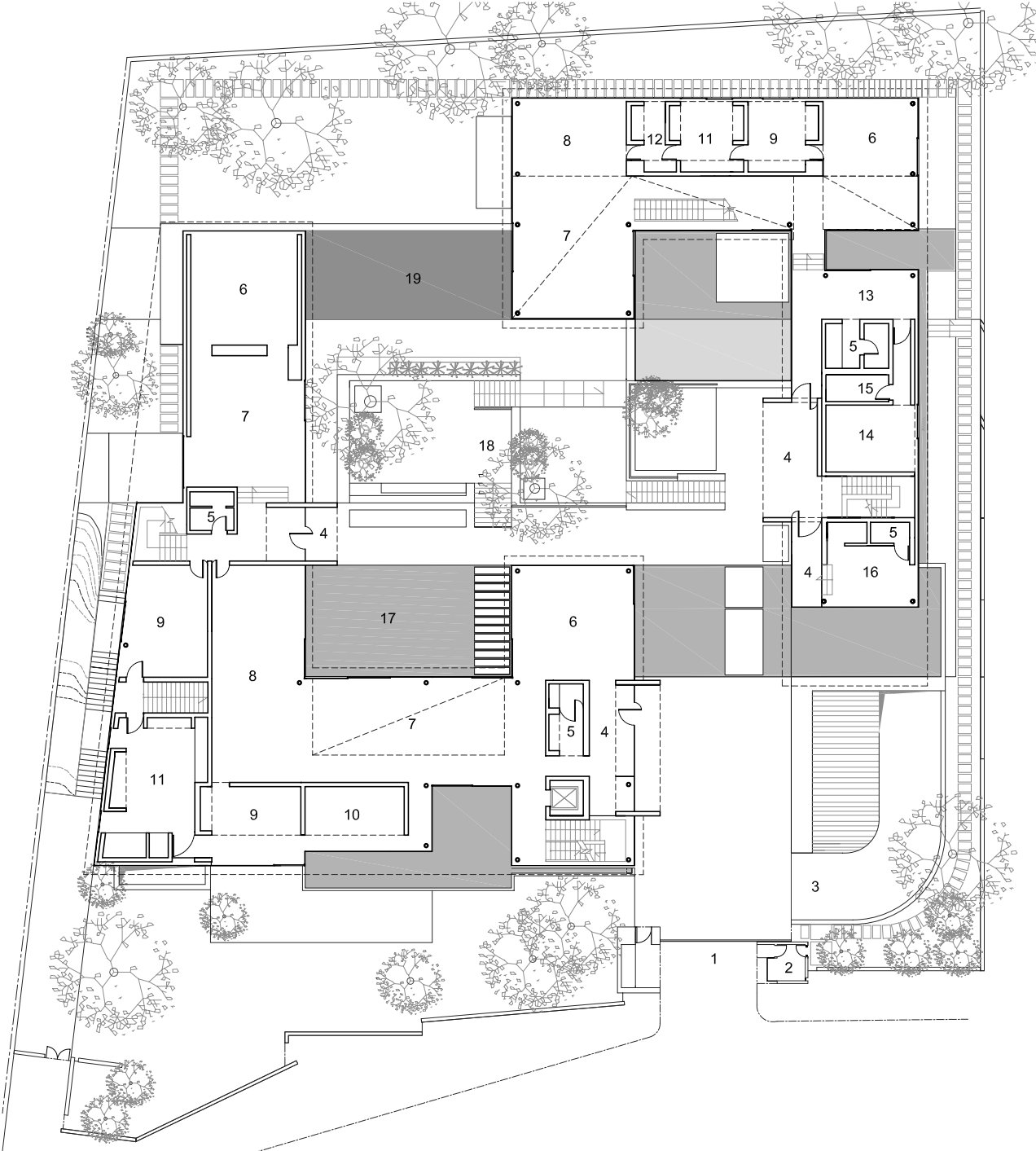

- 1 gate
- 2 guard
- 3 carpark ramp
- 4 foyer
- 5 powder room
- 6 family room
- 7 living room
- 8 dining room
- 9 breakfast room
- 10 library
- 11 kitchen
- 12 pantry
- 13 lounge
- 14 guest
- 15 bathroom
- 16 meeting room
- 17 reflective pool
- 18 central courtyard
- 19 swimming pool

THE OVERLAPPING LAND / HOUSE - Singapore

FLOOR PLAN - Second Floor

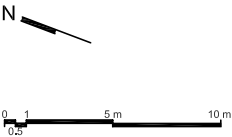
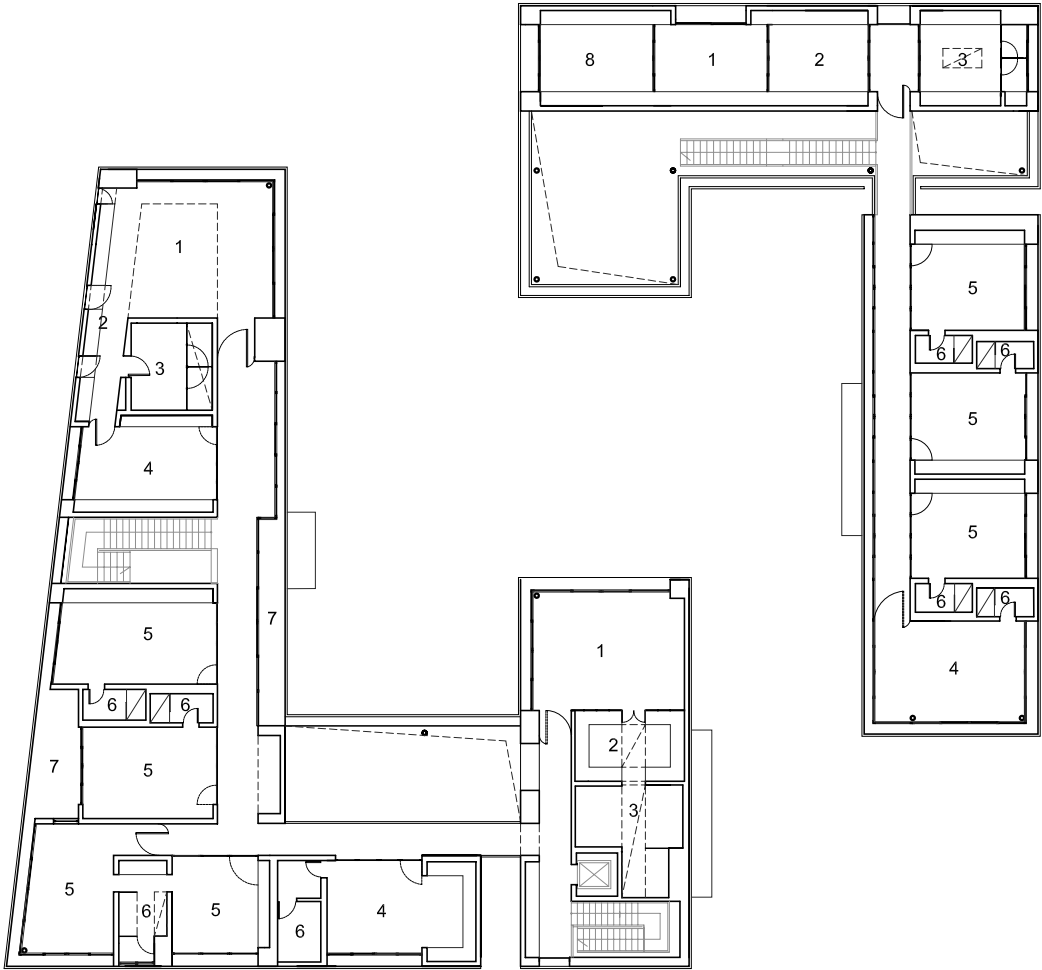

- 1 master bedroom
- 2 walkin closet
- 3 master bathroom
- 4 study
- 5 bedroom
- 6 bathroom
- 7 sun deck
- 8 lounge

THE OVERLAPPING LAND / HOUSE - Singapore

FLOOR PLAN - Basement

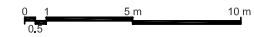
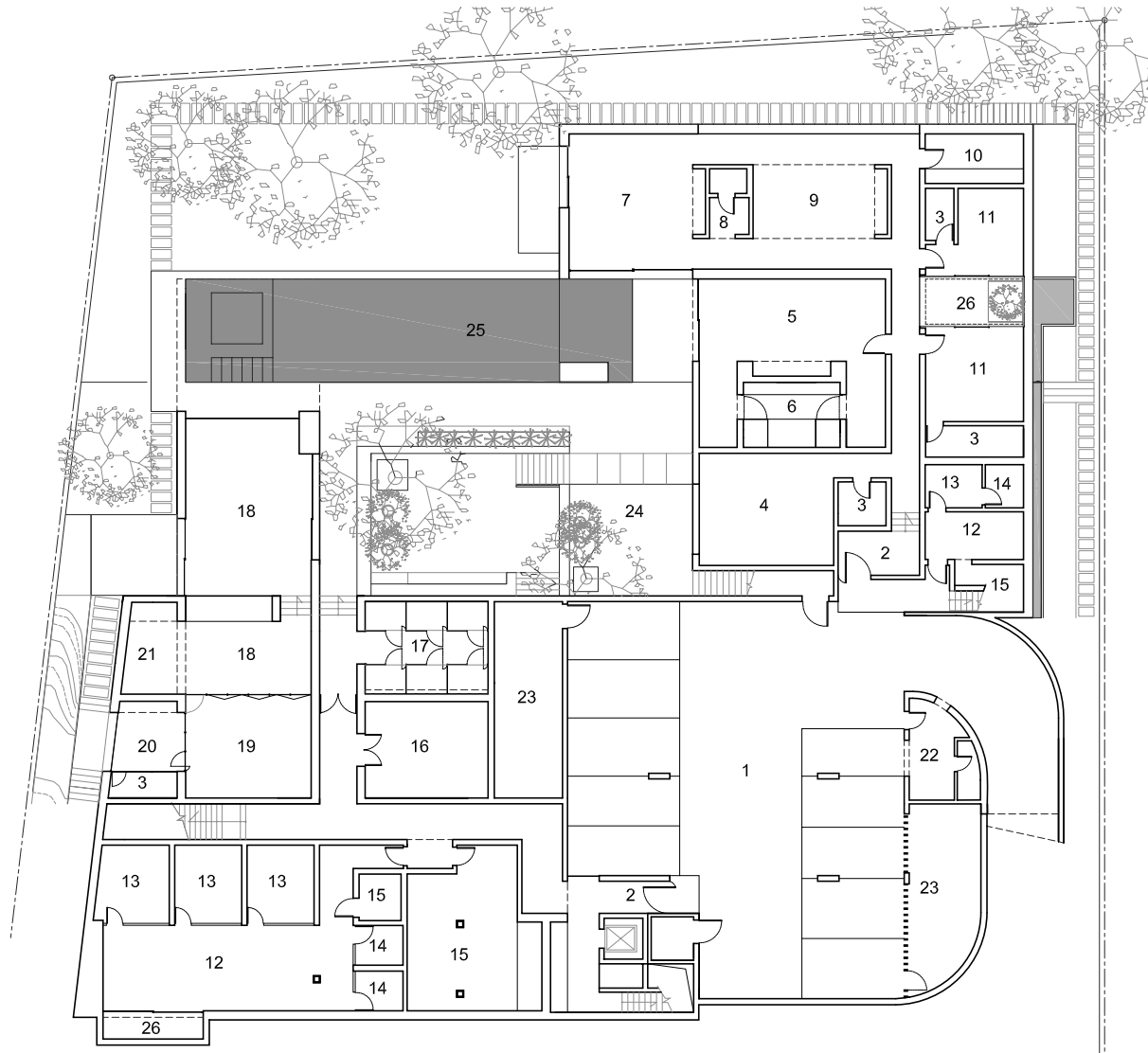

- 1 carpark
- 2 foyer
- 3 bathroom
- 4 family room
- 5 master bedroom
- 6 master bathroom
- 7 living room
- 8 powder room
- 9 dining room
- 10 kitchen
- 11 bedroom
- 12 laundry
- 13 maids
- 14 maids bathroom
- 15 storage
- 16 multimedia room
- 17 showers
- 18 communal space
- 19 exercise room
- 20 changing room
- 21 pantry/ bar
- 22 drivers
- 23 mechanical room
- 24 central courtyard
- 25 swimming pool
- 26 sunken garden

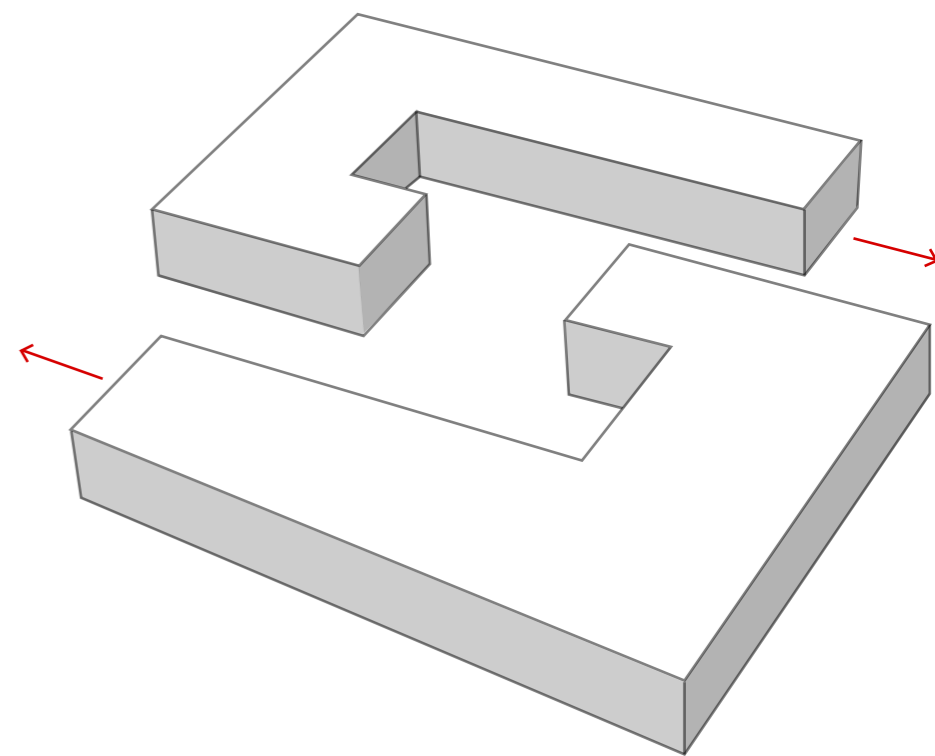
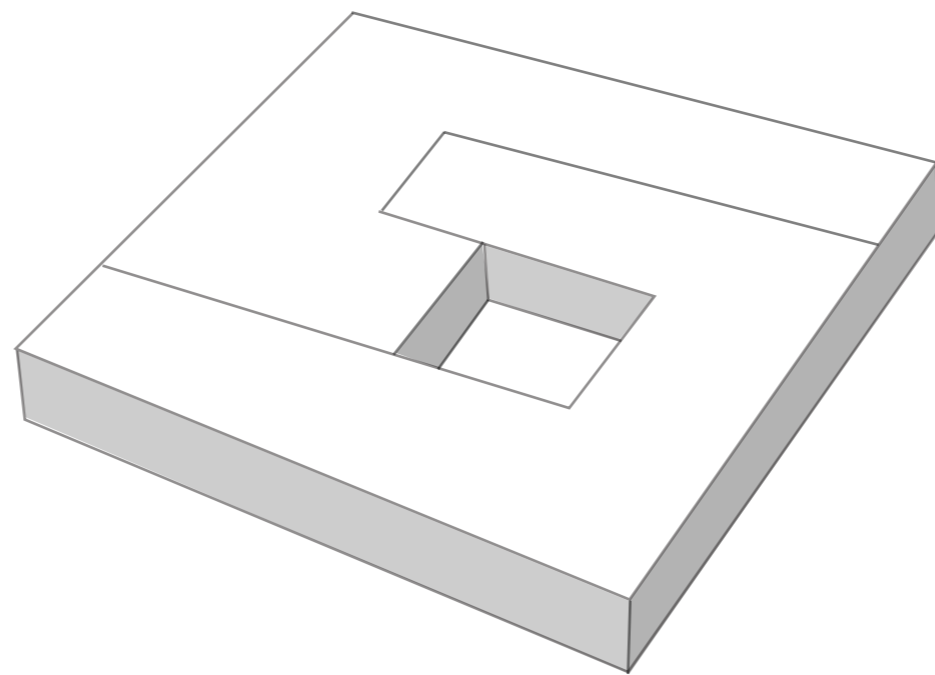
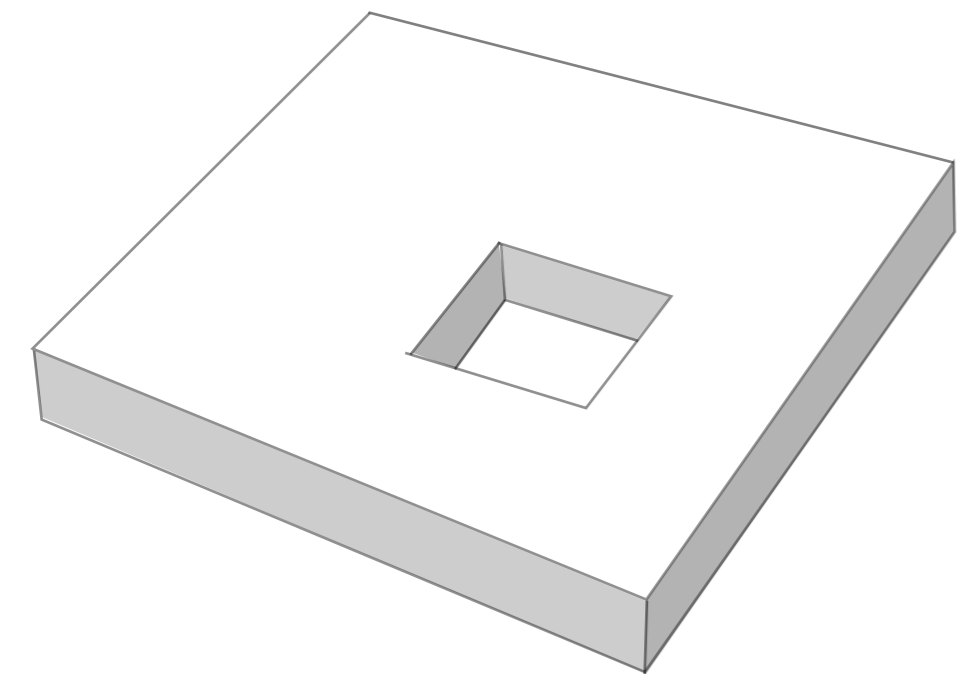

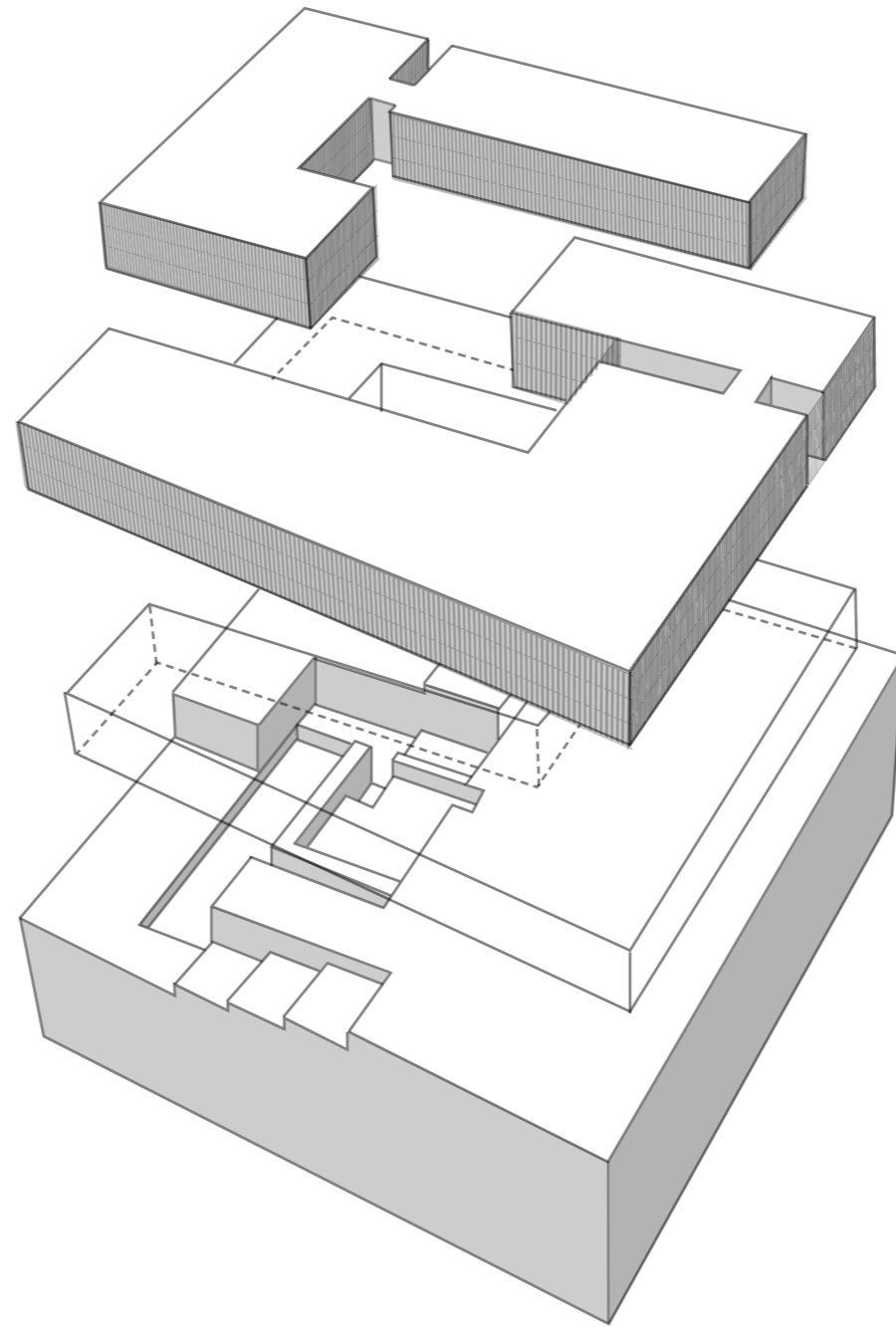

THE OVERLAPPING LAND/HOUSE - Singapore
ELEVATION

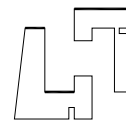
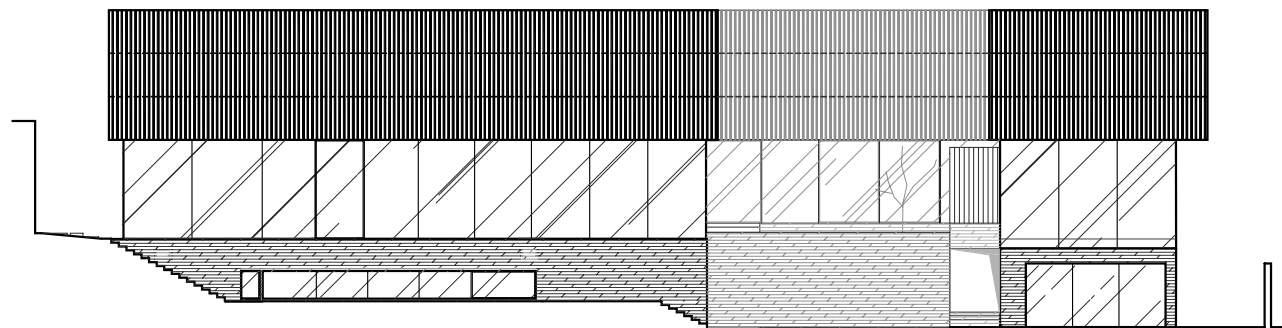

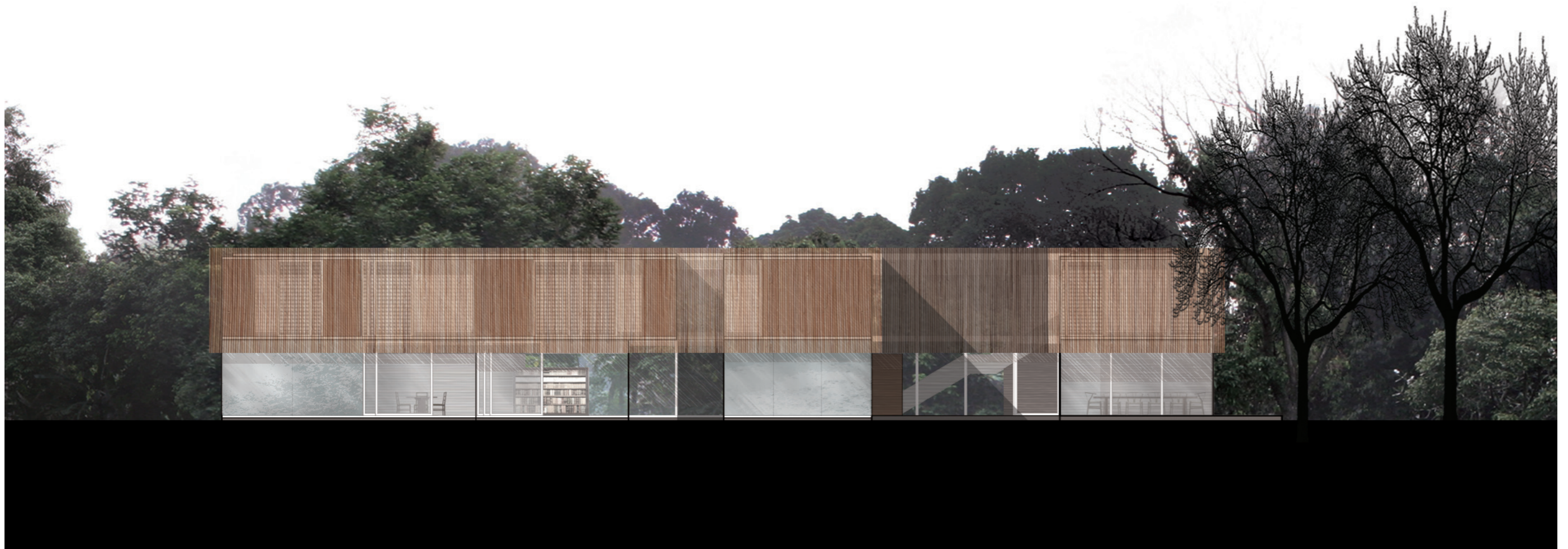

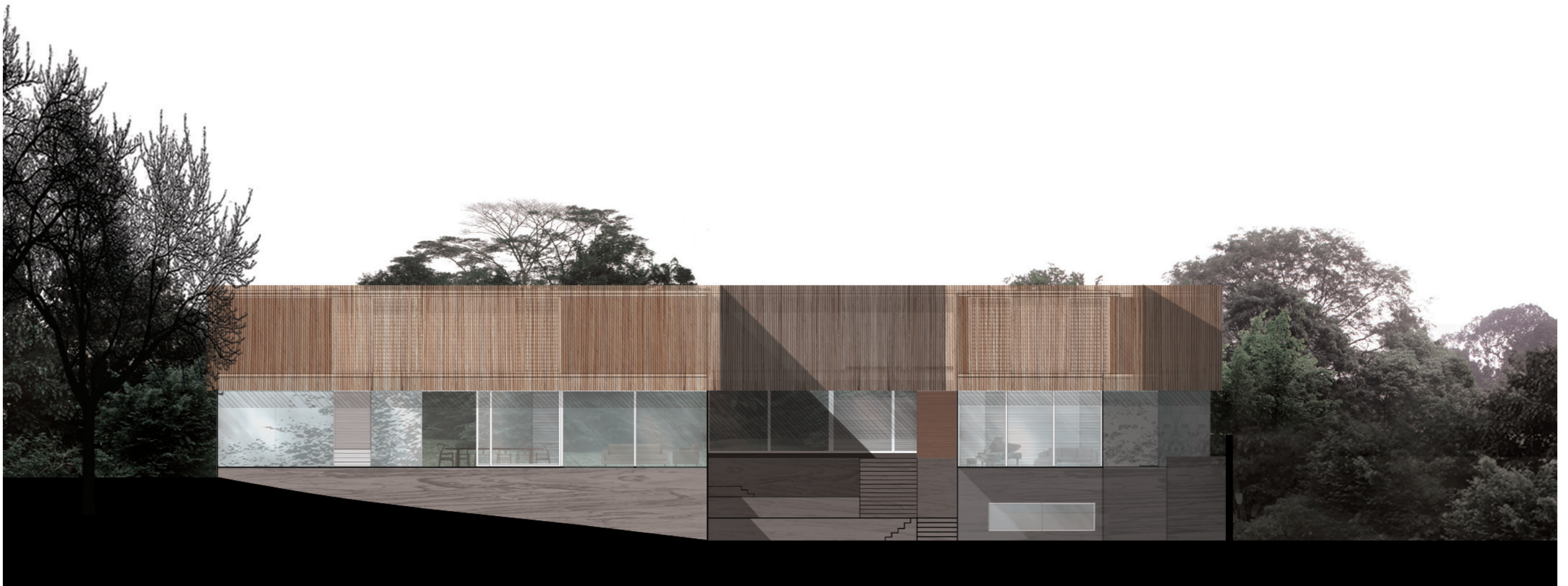

THE OVERLAPPING LAND/HOUSE - Singapore

SECTION

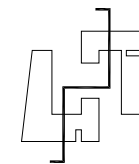
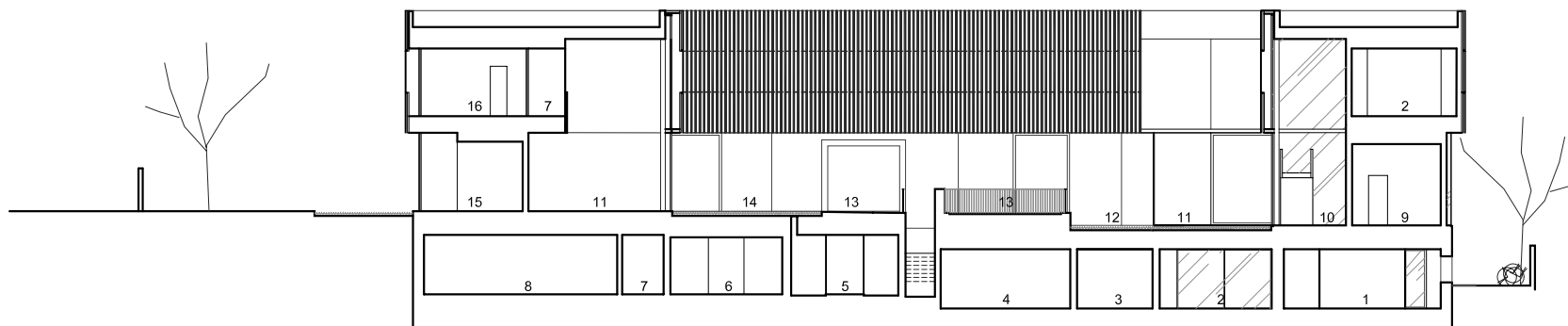

- 1 dining room
- 2 master bedroom
- 3 master bath
- 4 family room
- 5 shower/changing room
- 6 av room
- 7 corridor
- 8 storage
- 9 kitchen
- 10 grand stair
- 11 living room
- 12 pool
- 13 landscape
- 14 pond
- 15 library
- 16 study room