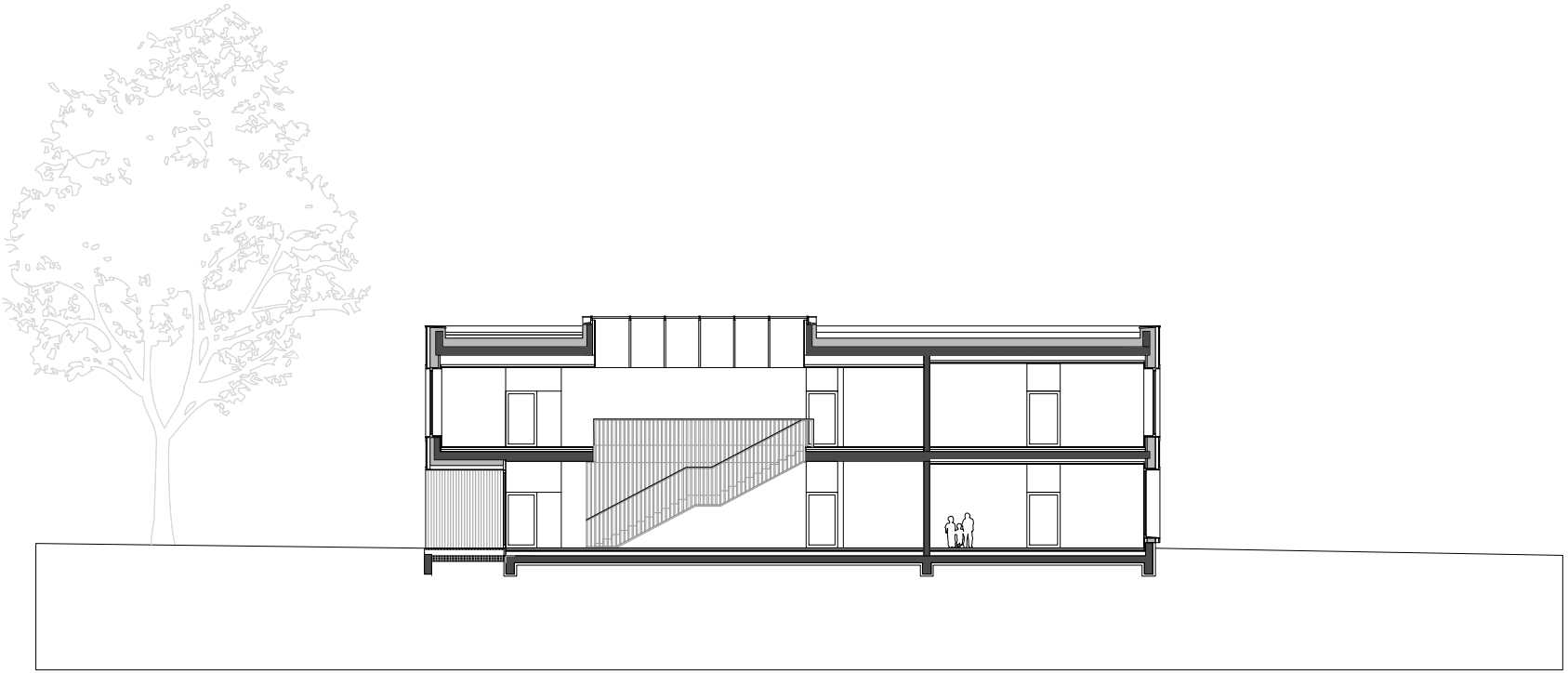

Schnitt BB

0 5 10