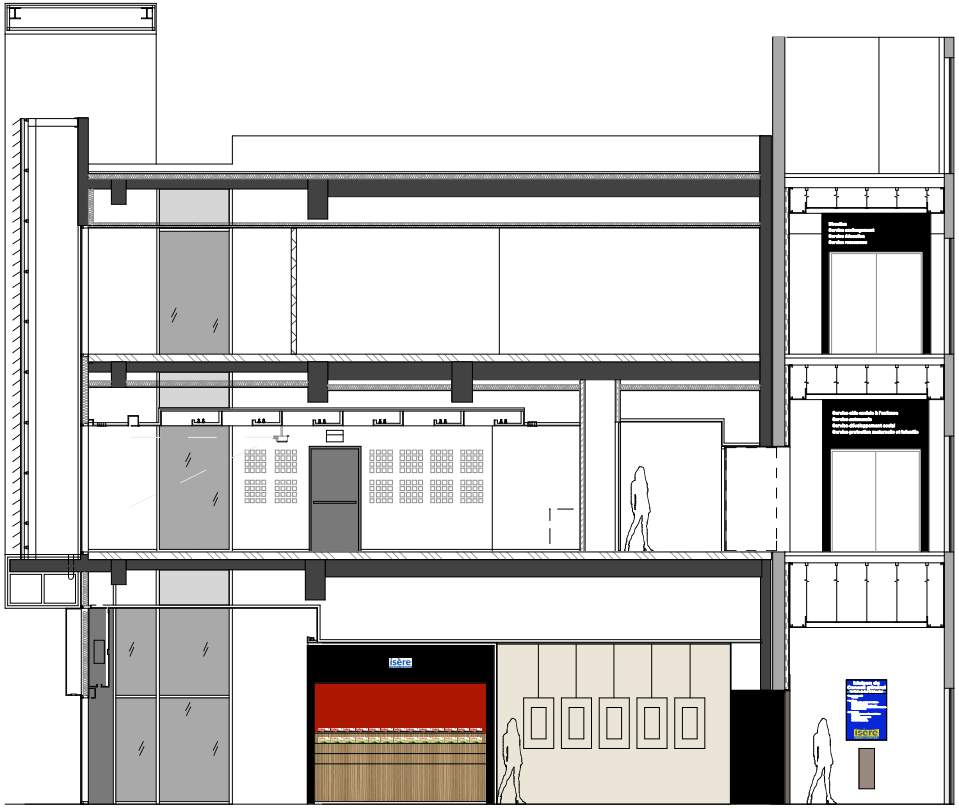
isère
isère