

REGIONE AUTONOMA FRIULI VENEZIA GIULIA

COMUNE di COMEGLIANS

PROVINCIA di UDINE

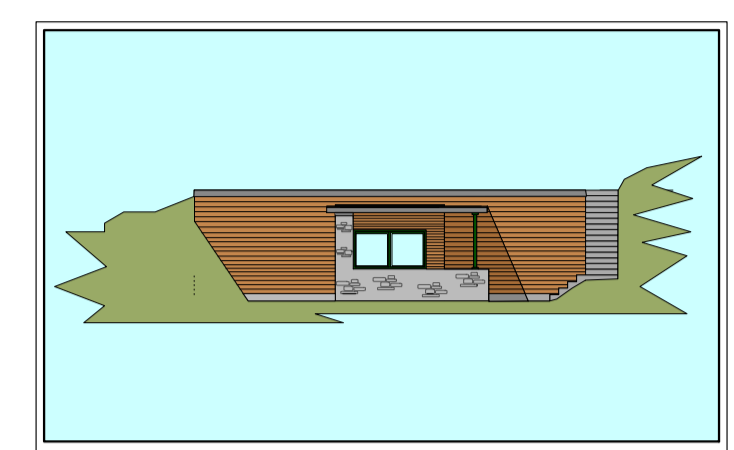

PROGETTO

PER IL COMPLETAMENTO DELL' INSEDIAMENTO TURISTICO-SPORTIVO
 IN COMUNE DI COMEGLIANS - LOCALITA' "NOMPLAN"
 SUL TERRENO IDENTIFICATO IN MAPPA AL FOGLIO 27 MAPPALE 81 N.C.T.

TAV.3 - CENTRO BENESSERE

Scala 1:50

Committente:	Gregory s.r.l.
Sede:	Treviso - Via San Vitale N° 34
Telefono:	338-3762953

Documento	Data	Progetto Definitivo	Tecnico/i
Versione 1	16/05/2017		Per. Ind. Paolo QUERINI

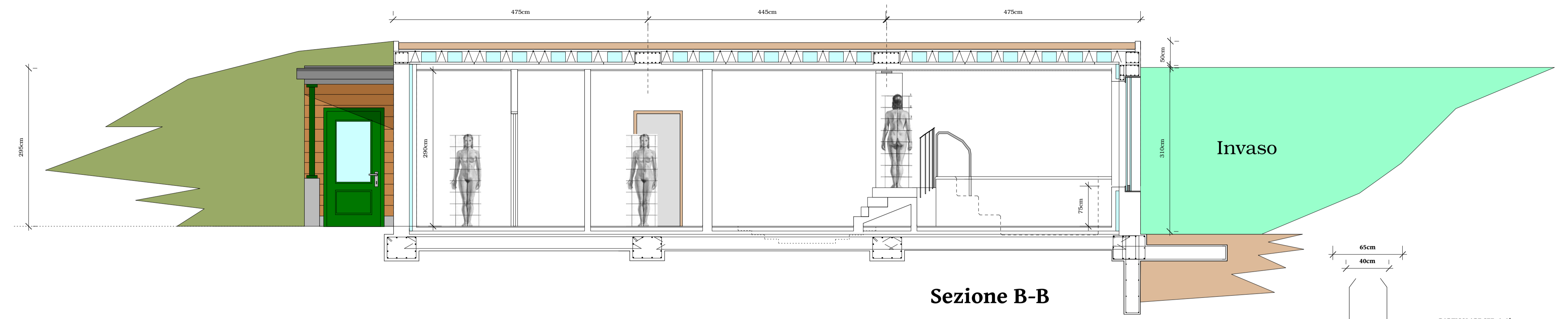

Sezione B-B

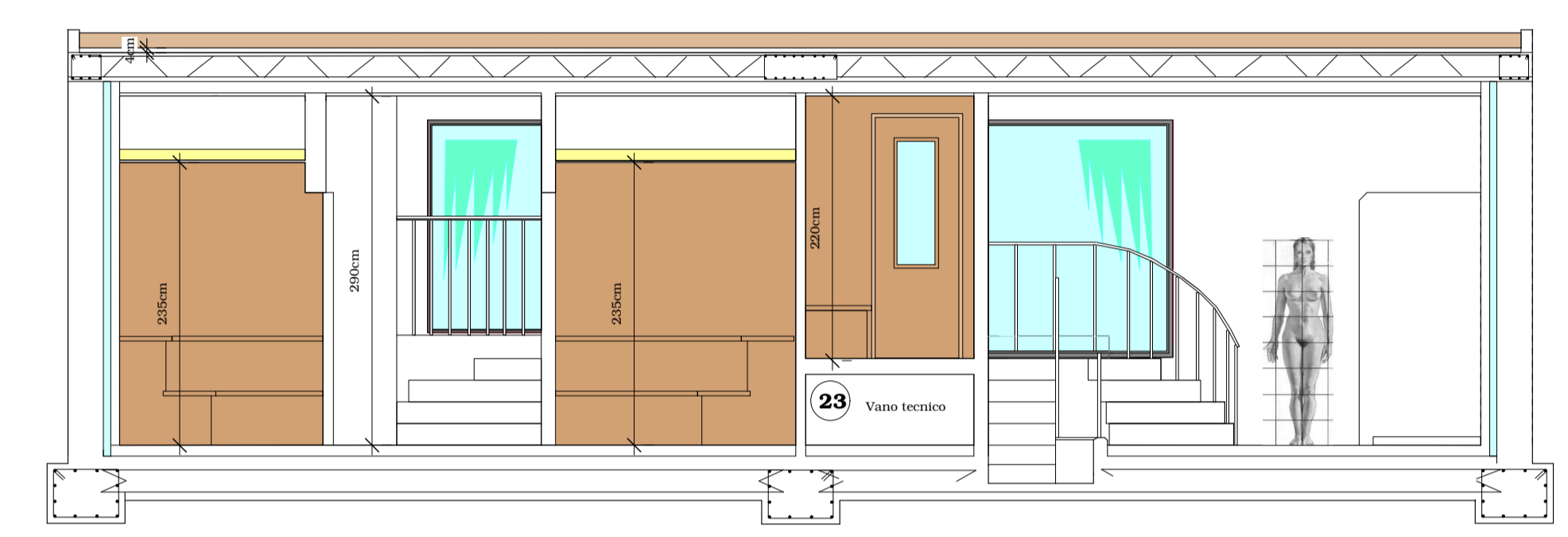

Sezione A-A

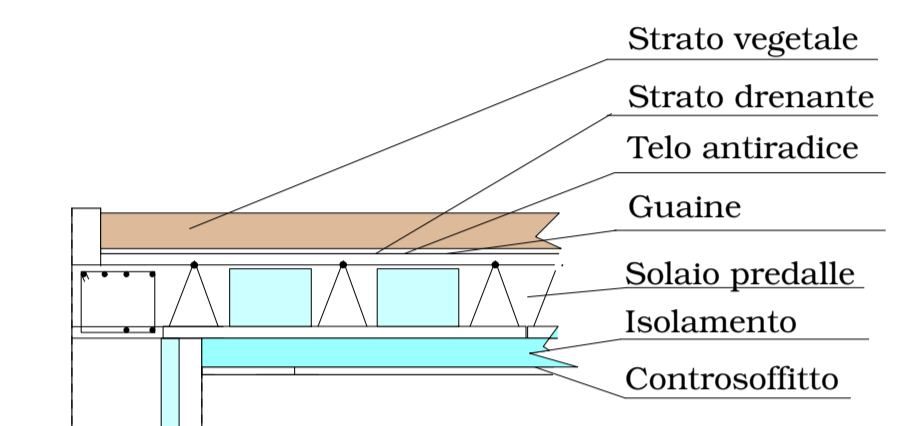

Particolare solaio

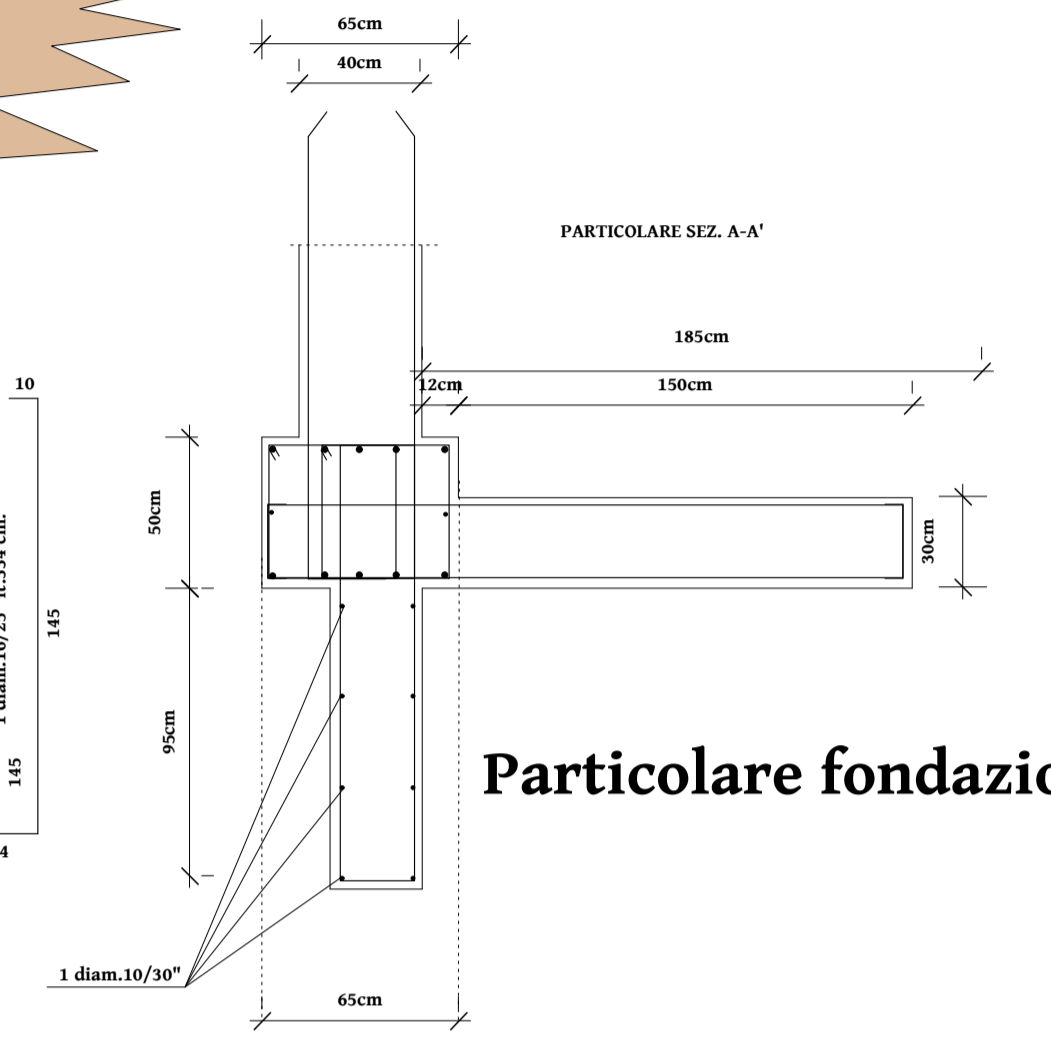

Particolare fondazione

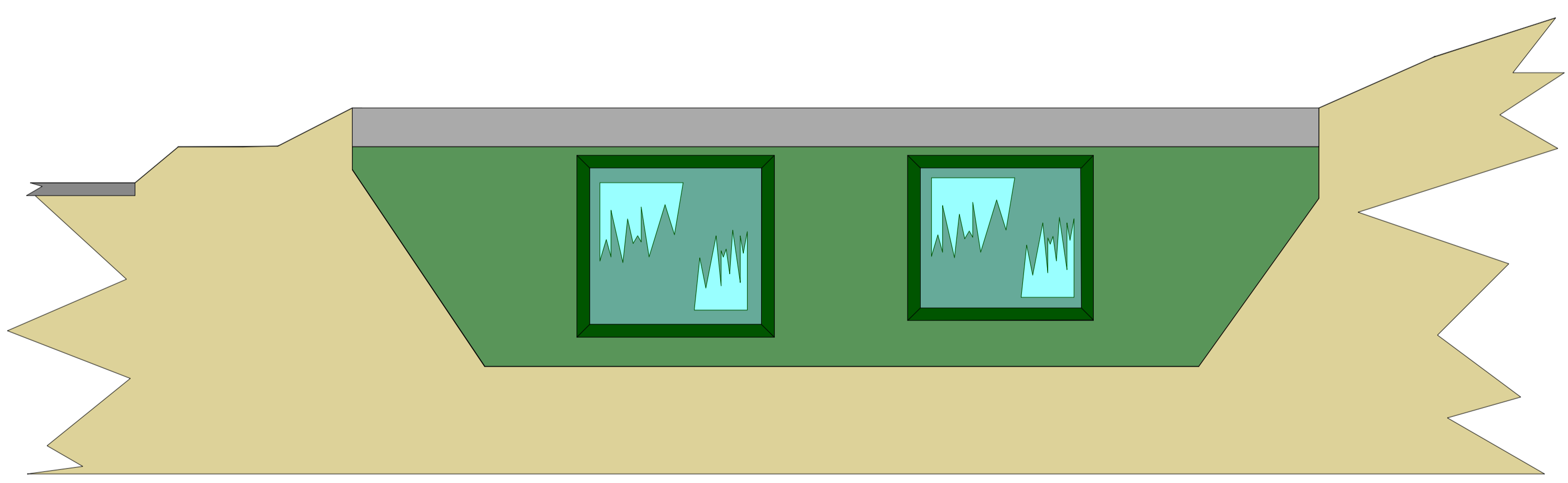

Prospetto verso l' invaso

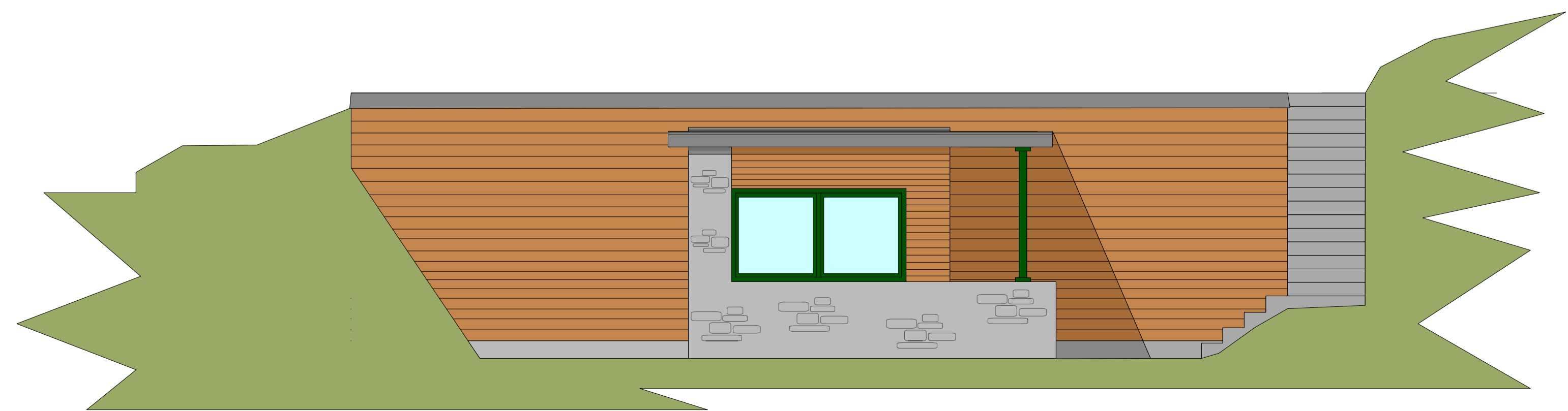

Prospetto lato ingresso

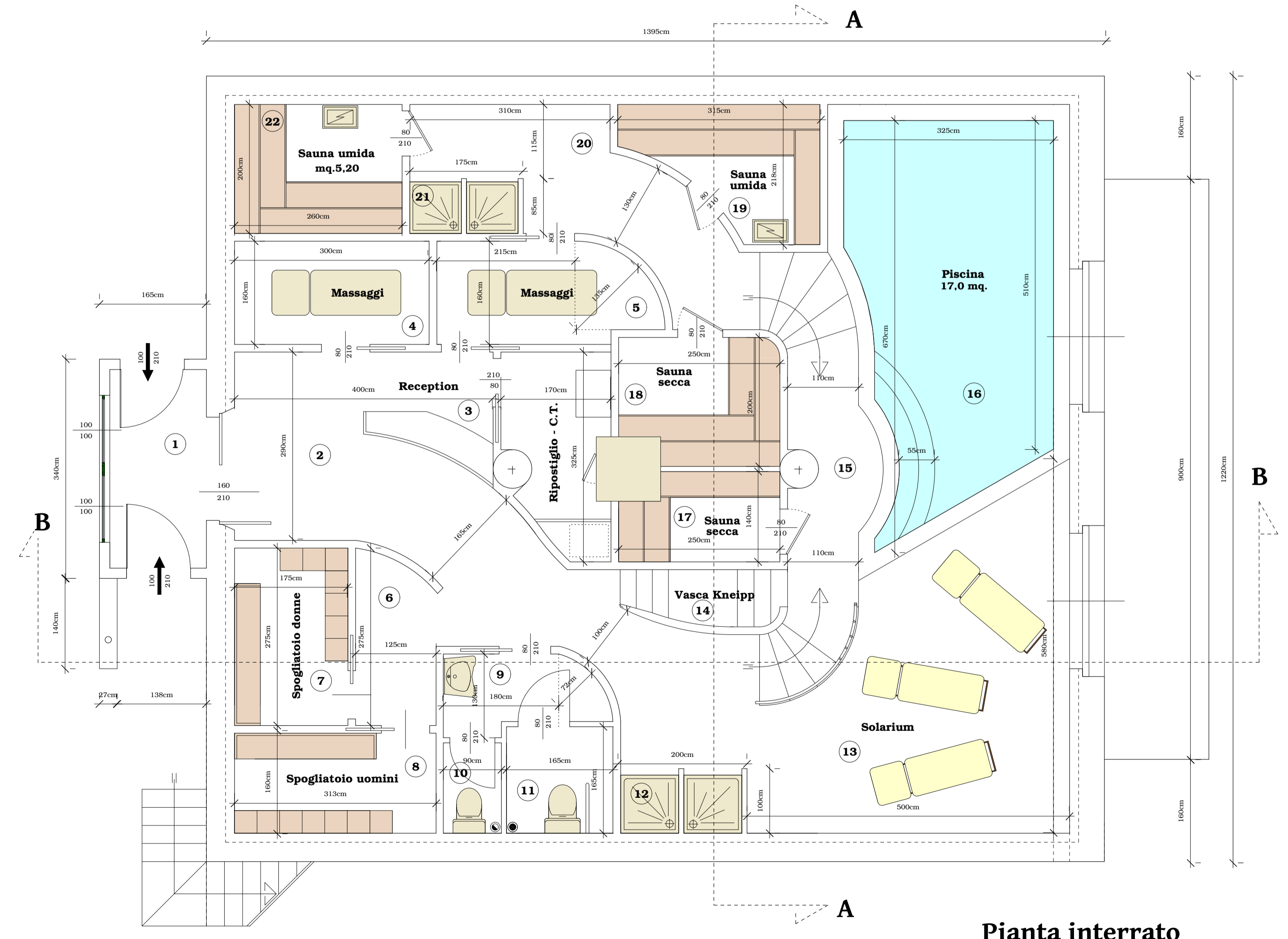

Pianta interrato