



portfolio

Giulia Artusio
junior architect

CURRICULUM VITAE

personal information

Giulia Artusio
c.so Coppino 28, Alba (CN)
12051 Italy
giulia.artusio@outlook.it
giulia.artusio@studenti.polito.it
+393381265253

work experience

trainership_ STUDIOLAZIER s.r.l._ingegneria, architettura, urbanistica.

education and training

master* architecture of sustainability Politecnico di Torino
bachelor architecture Politecnico di Torino
degree classic lyceum G.Govone,alba

*currently enrolled

languages

italian mother tongue
english independent user B2
french independent user A2

it skills

| | | | | | |
|---------------|---|---|---|---|---|
| office pack | ● | ● | ● | ● | ● |
| adobe pack | ● | ● | ● | ● | ● |
| autocad | ● | ● | ● | ● | ● |
| sketchup+vray | ● | ● | ● | ● | ● |
| lumion | ● | ● | ● | ● | ● |
| archicad | ● | ● | ● | ● | ● |
| rhinoceros | ● | ● | ● | ● | ● |

through my experience

commis waitress in a starred michelin restaurant

sommelier assistant in a winery

coach at summer camps

driving license B

ACADEMIC PROJECT AND RESEARCH

- _URBAN PLANNING
- _RESTORATION PROJECT
- _HOUSING PROJECT
- _LIGHTING DESIGN
- _WORKSHOP

ARCHITECTURAL COMPETITION

MODEL_IN PRACTICE WORK

| 2016 | 2015 | 2014 | 2013 | 2012 |
|-----------------------|------|------|---------------|------|
| BUR_berlin_DE | | | | |
| LPL_london_GB | | | | |
| parco_nichelino_IT | | | | |
| biblioteca_masino_IT | | | | |
| rudere_magnano_IT | | | | |
| porta_nuova_torino_IT | | | | |
| | | | PMKL_paris_FR | |
| | | | MFP_moscow_RU | |

During my architectural way year by year I tried to acquire a broad knowledge base ranging across sciences and humanities



A Design research

In every project I face, my first aim is to integrate the architectural design work with the wider landscape context. Furthermore the historical role of buildings has to be considered as well, because architecture is about art!

In college I learned the importance of engineering and technological discipline, so I'm glad to attend a politechnic school.

site problem & revitalization

Sustainable project to me means to combine on-site observations and environmental measurements to investigate the relationship between building, climate and occupants. Providing local solutions requires an understanding of what makes a good environment for inhabitants, indeed architecture deals with real-life problems that affect cities, doing "more with less".

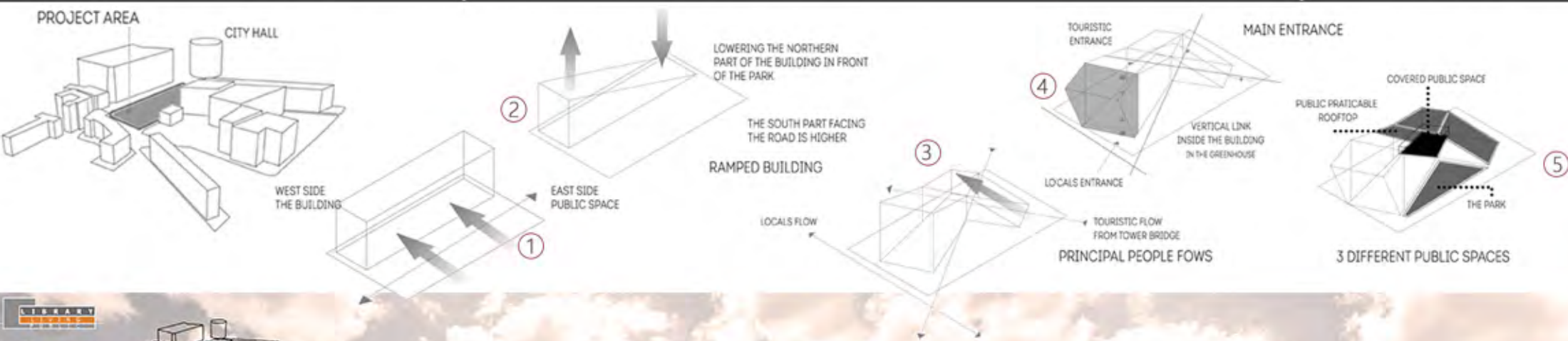

LPL London Public Library

Project Lead: [Name], Architect: [Name], Structural Engineer: [Name], Mechanical Engineer: [Name], Electrical Engineer: [Name], Landscape Architect: [Name], Urban Designer: [Name], Sustainability Consultant: [Name]

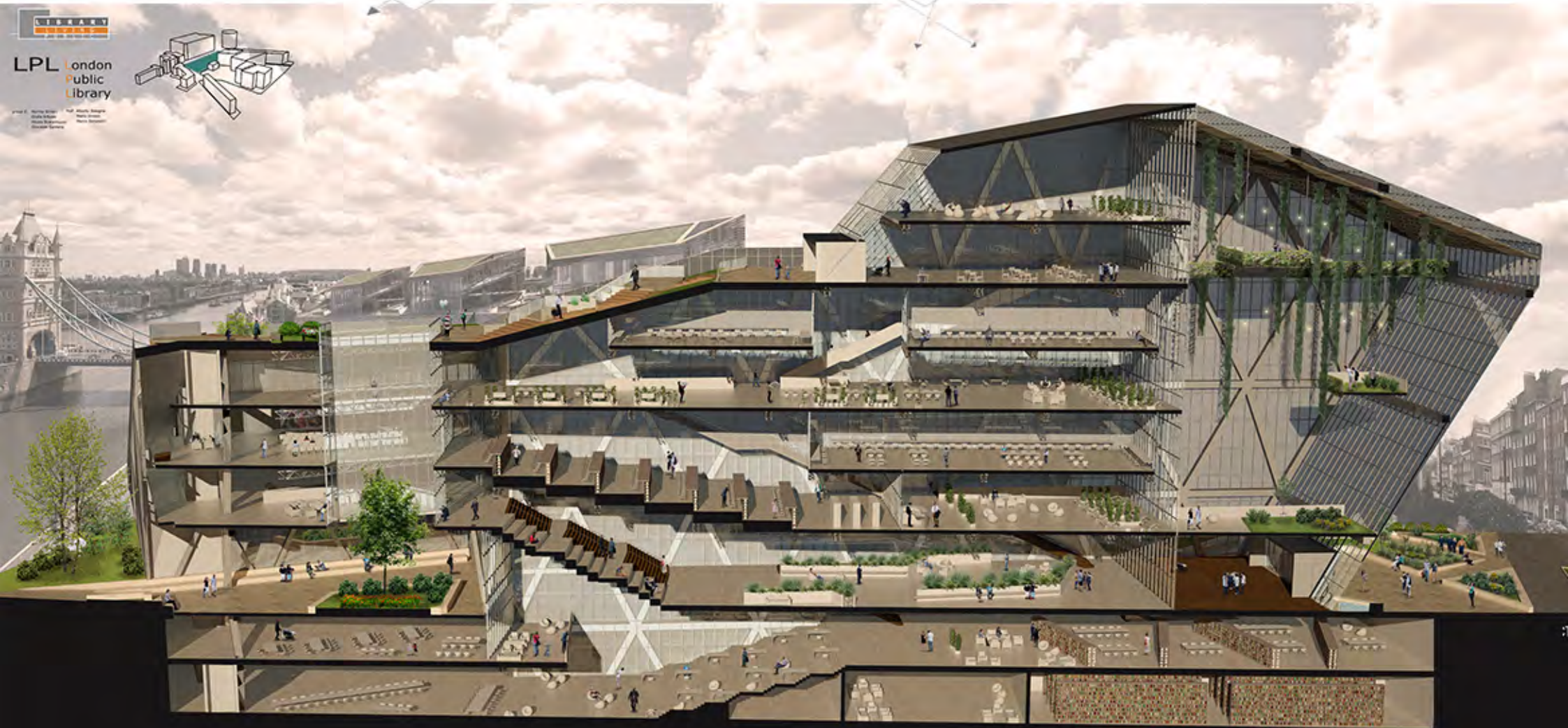

RAMPED BUILDING GREEN ROOFTOP

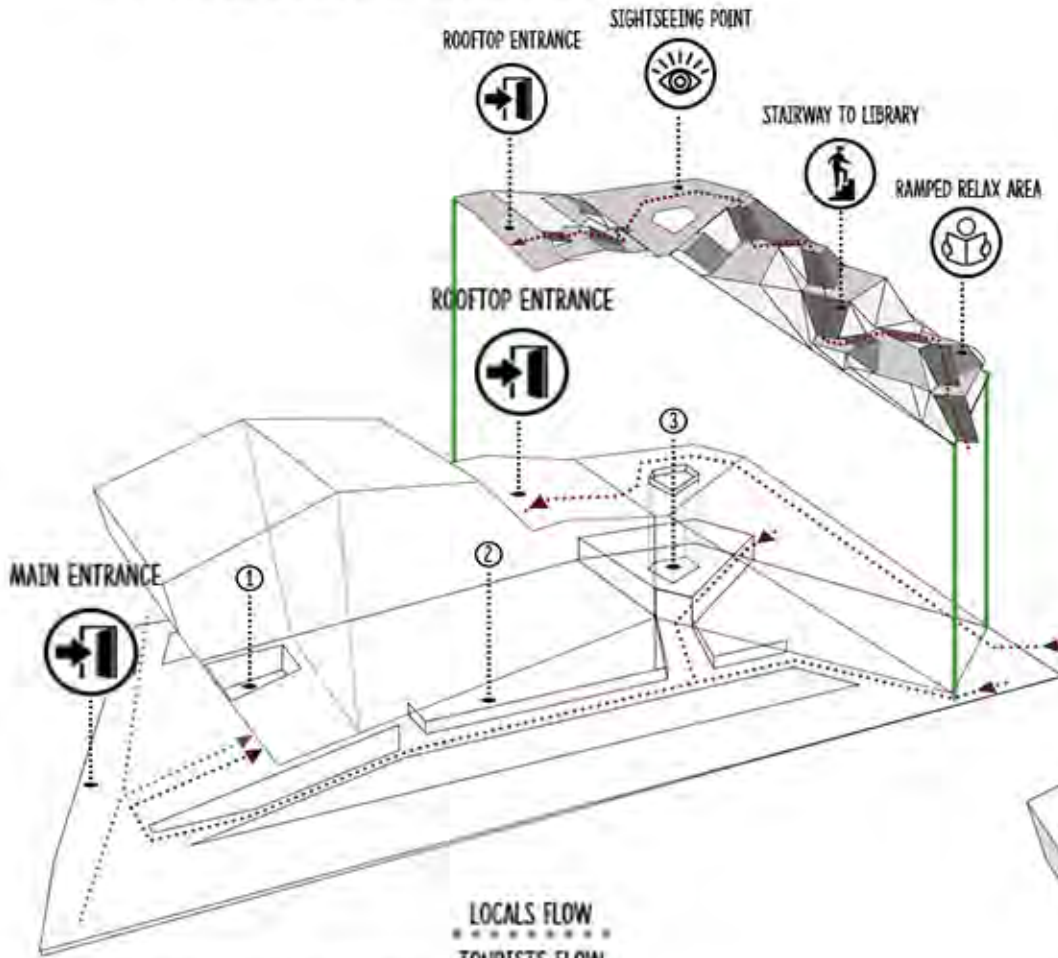

EXTERIOR FLOWS STUDIES

- LOCALS FLOW
- TOURISTS FLOW
- 1. GREEN HOLE
- 2. EYES ON BASEMENT
- 3. GLAZED HOLE

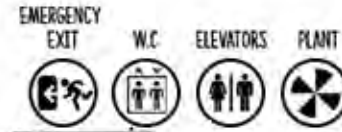

DISTRIBUTIVE AREA FLOWS (WEST ZONE)
 MONUMENTAL STAIRS SYSTEM (EAST ZONE)
 CUBICLES (SERVING SPACES)

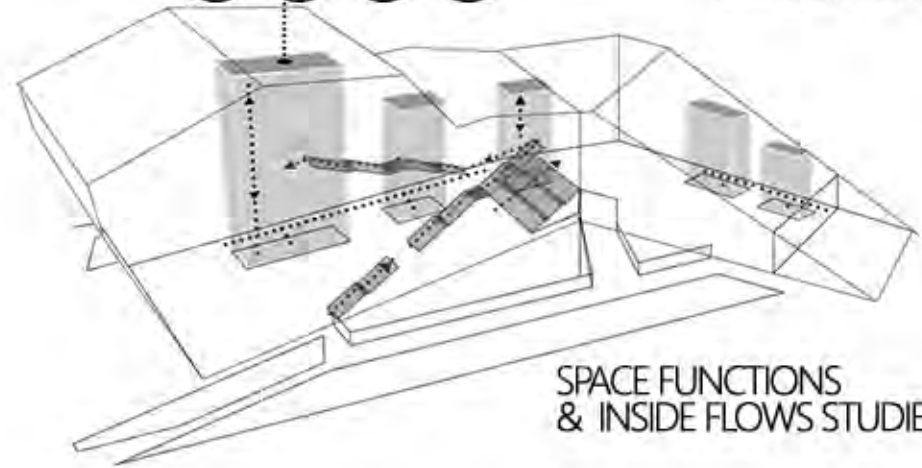

SPACE FUNCTIONS & INSIDE FLOWS STUDIES

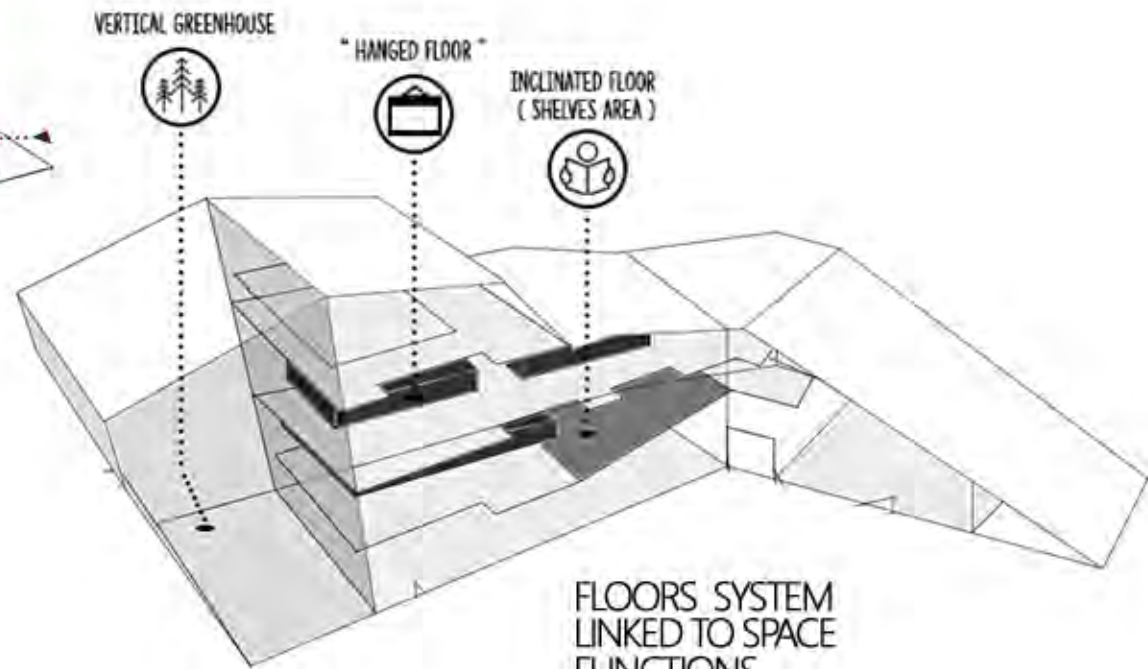

FLOORS SYSTEM LINKED TO SPACE FUNCTIONS







COMPETITION_LPL

LONDON PUBLIC LIBRARY



the concept

urban village

The project must live with the place and interact with the district. For this reason the building provides free access to the public in a common area: a ramp and a pedestrian path between buildings creates a bond.

bike friendly architecture

A ramp allows convenient bicycle transportation to the apartments, common spaces are sized and accessible, circulation routes are equipped with bicycle parking spaces

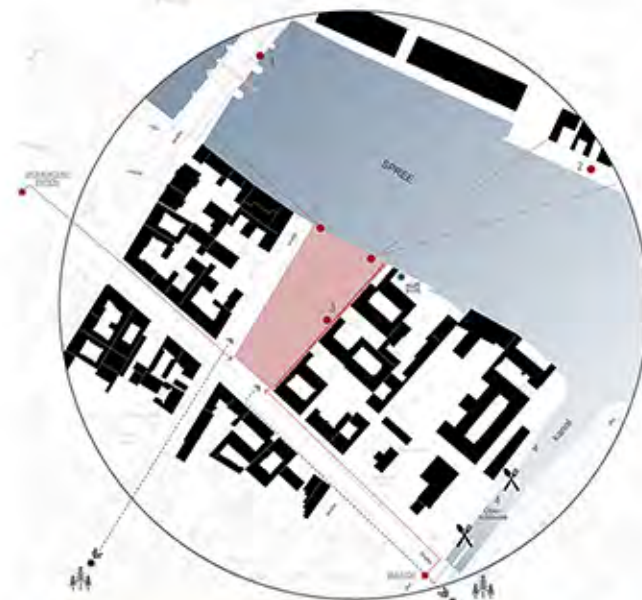

**BERLIN
UNIVERSITY
RESIDENCES**



1. OBERBAUMBRUCKE



2. NHOW HOTEL



3. BLUBLU GRAFFITI



4. RIVER BARS



GREEN AREA



NEAR HOSTEL



BUS & UNDERGROUND
STATION

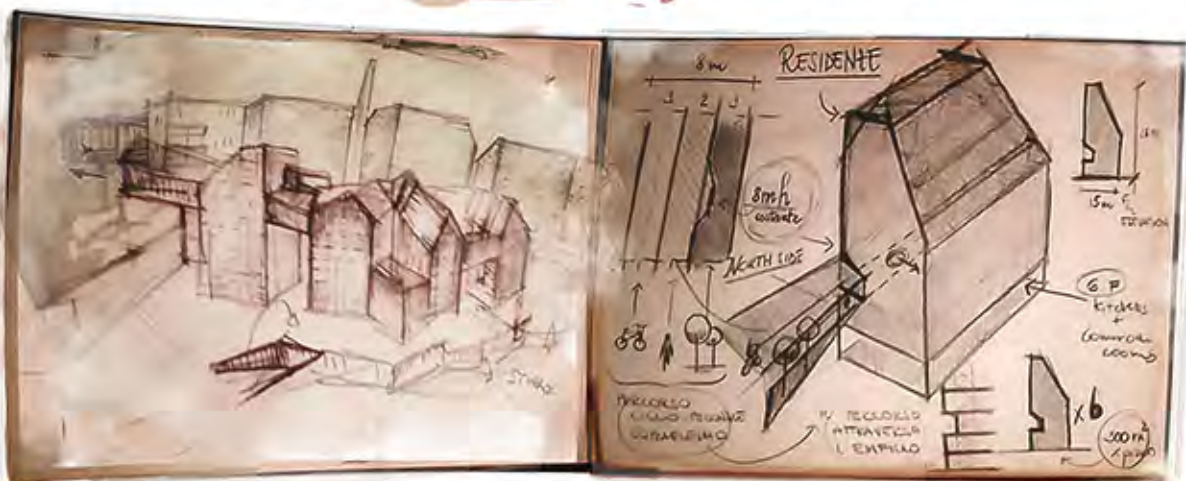
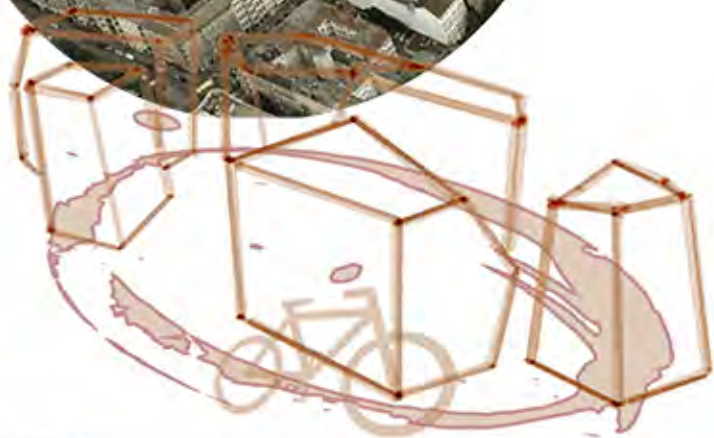
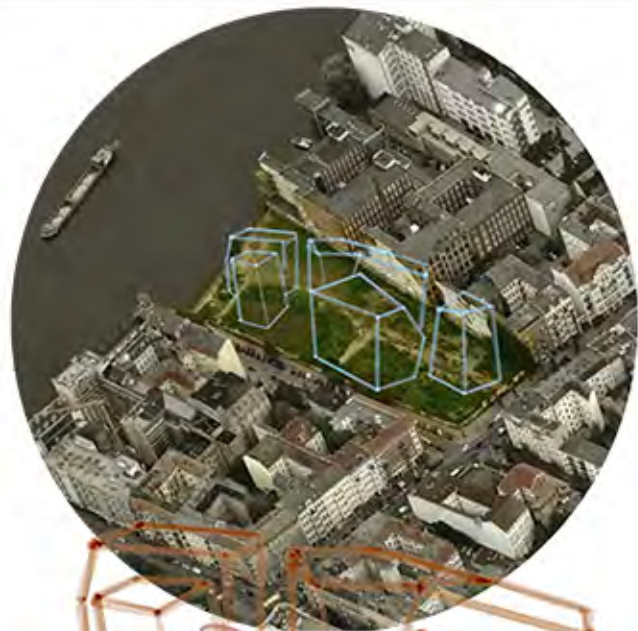



ARCHMEDIUM

BERLIN UNIVERSITY RESIDENCES

CODE_KKE

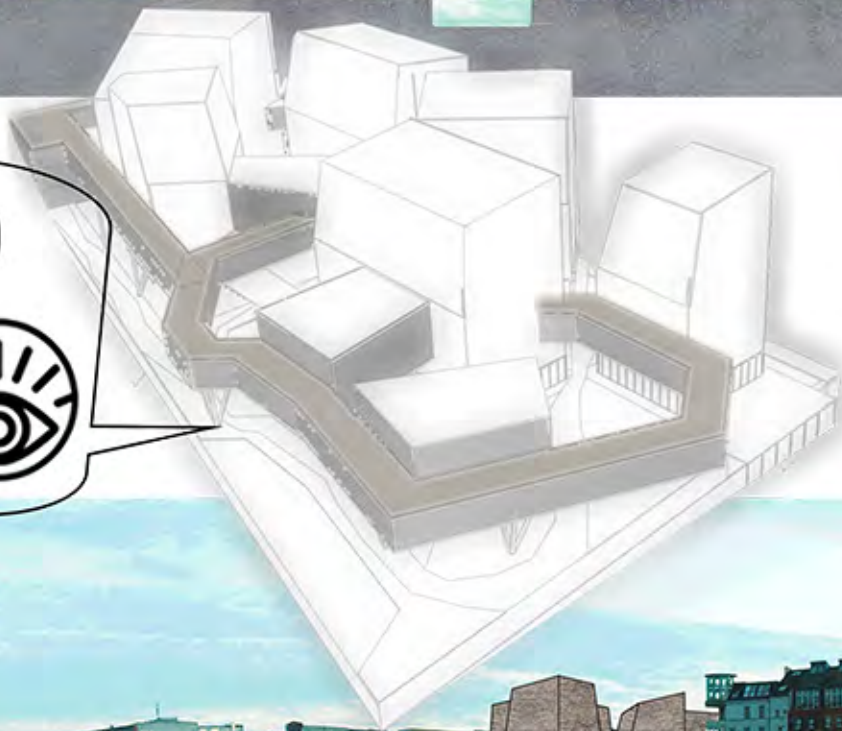
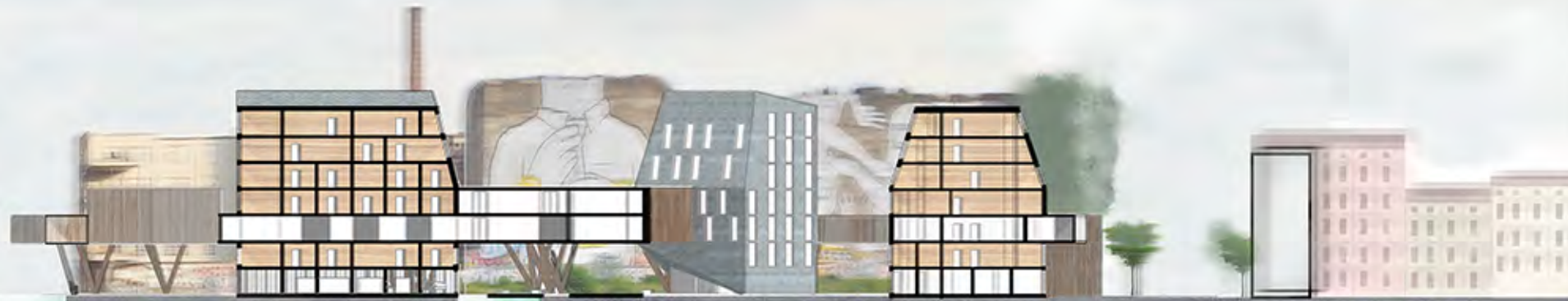



the main theme of the project is to merge the the park with the city

1 IDEA PROGETTUALE



urban gardens will be collected and stored into a departed area

ORTI URBANI

2

with a series of city-planning tools of equalization mechanism disused industries sites are reallocated and their belongin cleared

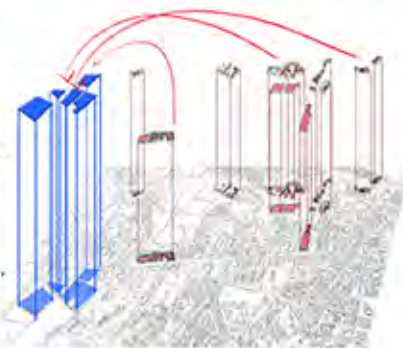

INDUSTRIE

3

4 STRADE CARRABILI



driveable roads and non driveable way are redefined, In order to improve the good function of the park and accessibility at all times

a new green belt all over the park, as an intermediate area



FASCIA VERDE

5

6 PERCORSI INTERNI AL PARCO

improve urban green areas by promoting bike and pedestrian paths to be used between the city and commercial areas



7 SERVIZI

services for inhabitants recycling centers, food trucks, new urban lighting and furniture, bike sharing for sustainable mobility



EA DI PROGETTO Scala 1 : 2000

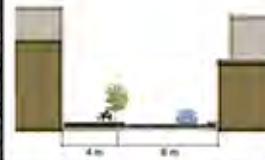
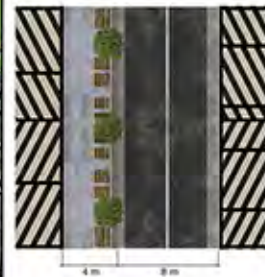
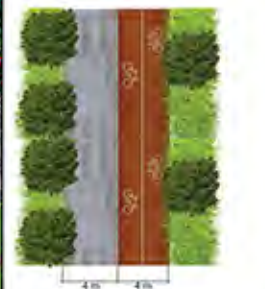



LEGENDA

| | | | |
|----------------|--|-----------------|--|
| Zona Pic Nic | | Servizi Ristoro | |
| Parco | | Parcheggio | |
| Verde sportivo | | Elisoccorso | |
| Orto Urbano | | Parco Giochi | |
| Orto Didattico | | | |

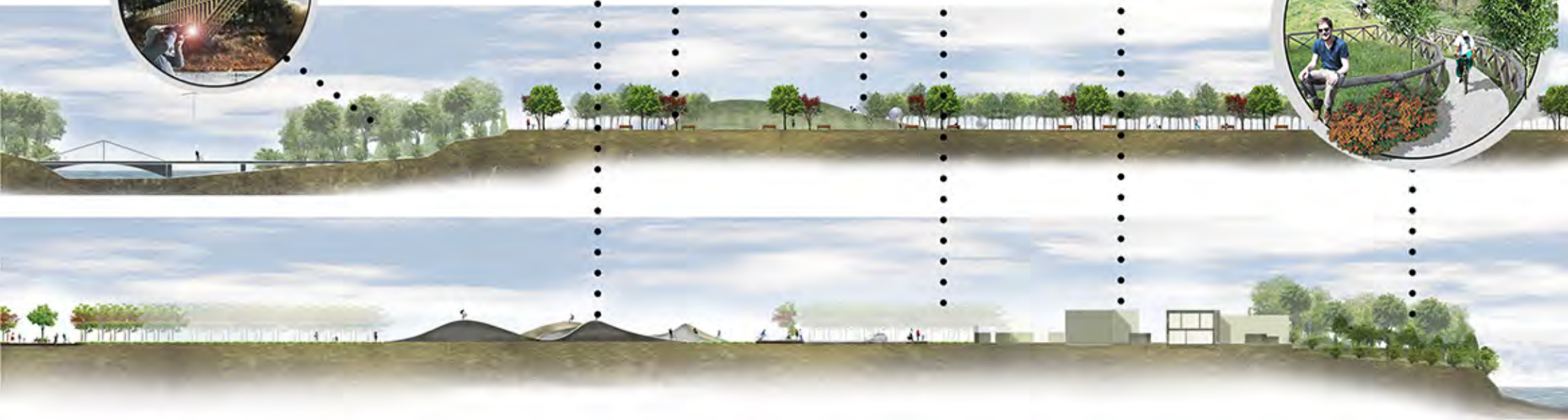

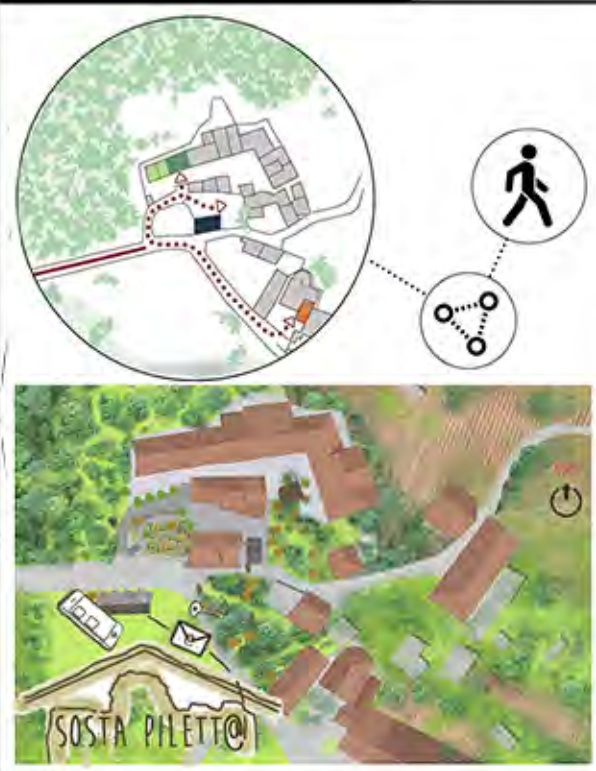

| LEGEND | |
|--------|-------------------------------|
| | BUILDING 0: SOSTA PILETTA |
| | BUILDING 1: SCUOLA LAB |
| | BUILDING 2: VERSATILITY HOUSE |
| | BUILDING 3: RELOADING PILETTA |
| | PATHS |

| DISTANCE BETWEEN BUILDINGS | |
|----------------------------|-------|
| 62 MT | |
| 31 MT | |
| 27 MT | |

BUILDING N # 0

FROM ANCIENT RUINS TO MODERN HOSTEL

- FUNCTION**
INNOVATIVE UNMANNED HOSTEL
- ACTIVITIES**
- OPEN AIR CINEMA
 - OUTDOOR CHILLING
 - EATING HEALTHY FOOD AND PRODUCTS

NEW FUNCTIONS

1 **SCHOLAB**

- DIDACTIC ACTIVITIES
- ENCOUNTER AREA
- LEISURE ACTIVITIES

DEDICATED CULTURAL AND RECREATIONAL SPACE FOR CHILDREN AND TEENAGERS

2 **VERSATILITY HOUSE**

- BED HOSTEL
- CANTEEN
- ENCOUNTER AREA

ENCOUNTER AREA FOR USER'S CENTER: SOCIAL GATHERING PLACE FOR THE COMMUNITY

3 **RELOADING PILETTA**

- BIKE WORKSHOP
- CANTEEN
- KITCHEN
- BED HOSTEL
- BIKE PARK

"LOCANDA SENZ'OSTE": A PLACE WHERE PEOPLE CAN RELAX AND REST. IN ADDITION, FOR THE BIKERS, THERE IS A WORKSHOP FOR BYCICLE MAINTENANCE

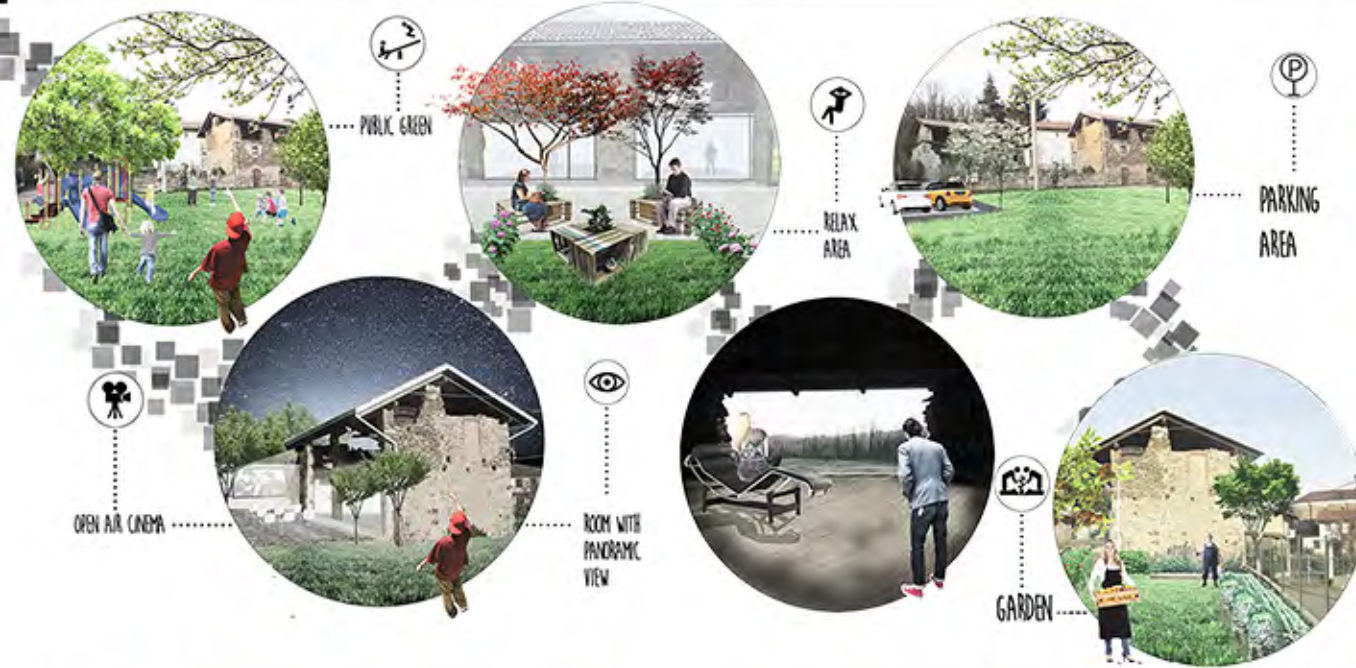

S
O
S
T
A
P
I
L
E
T
T
@

R
E
N
E
W
A
L
P
R
O
J
E
C
T

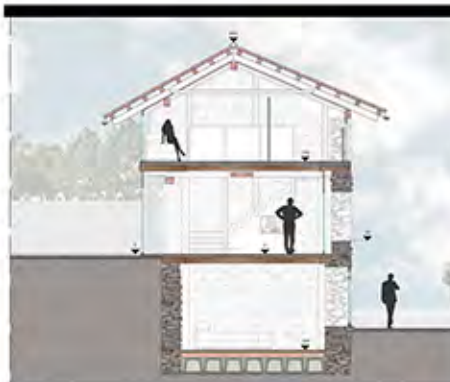



project site_ porta nuova lingotto_torino

the project takes part from future underground rails that depart from porta nuova station

redevelopment and transformation urban linear park

project areas:

- porta nuova
- parco nuovo
- fascio campi
- squadra rialzo
- parco vecchio
- ex area smistamento
- binario dir. genova
- binario dir. milano

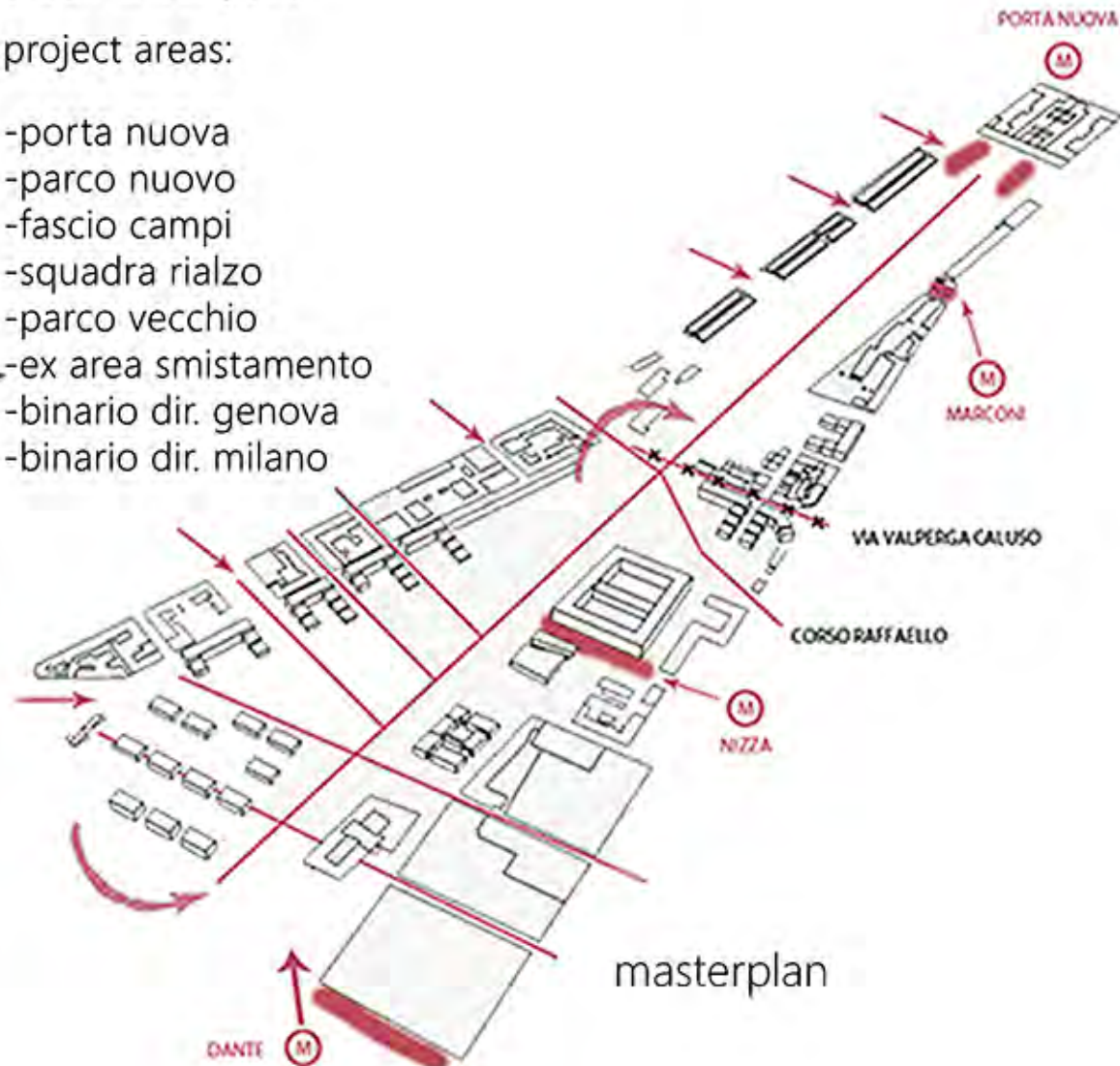

masterplan



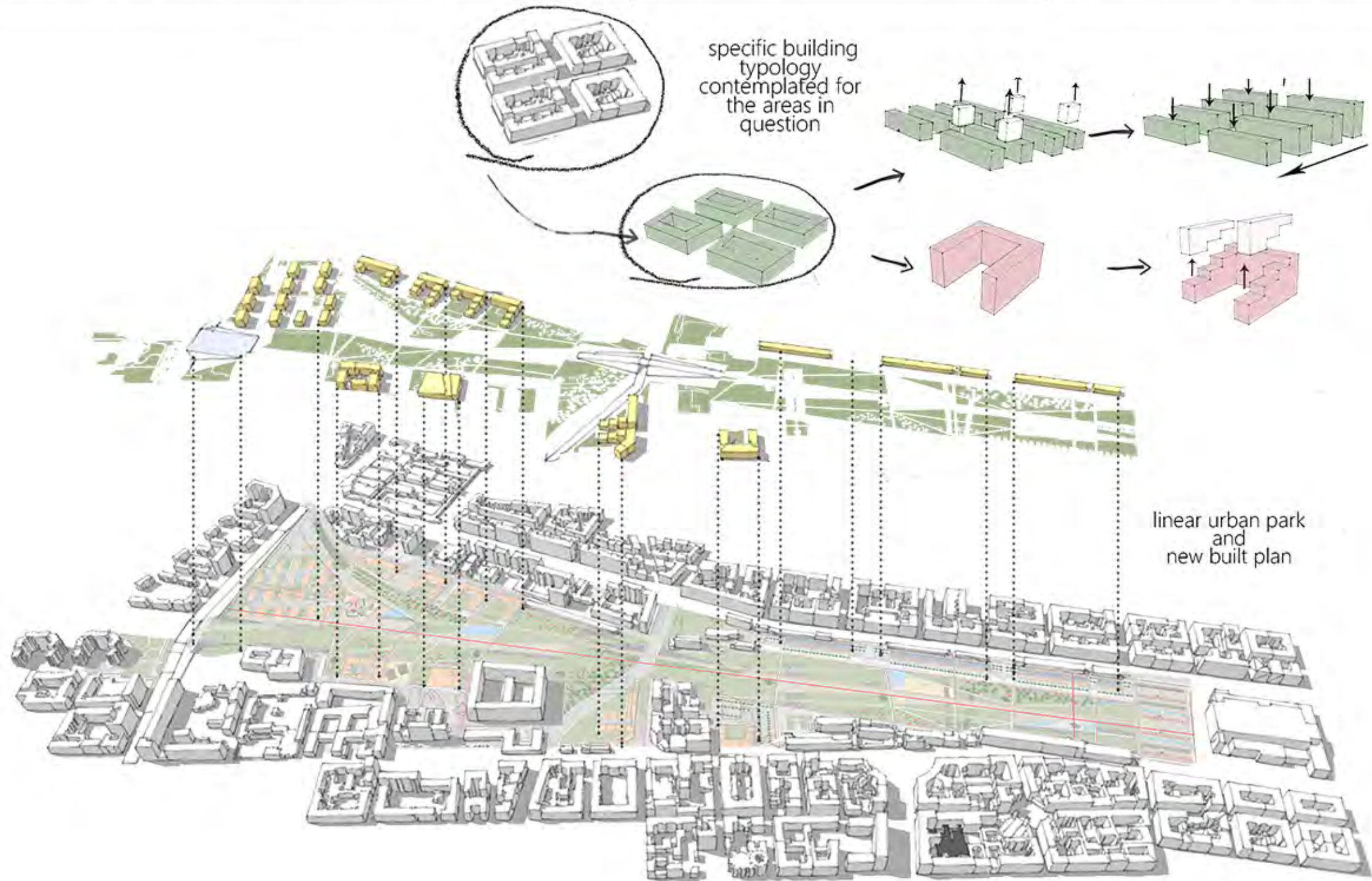



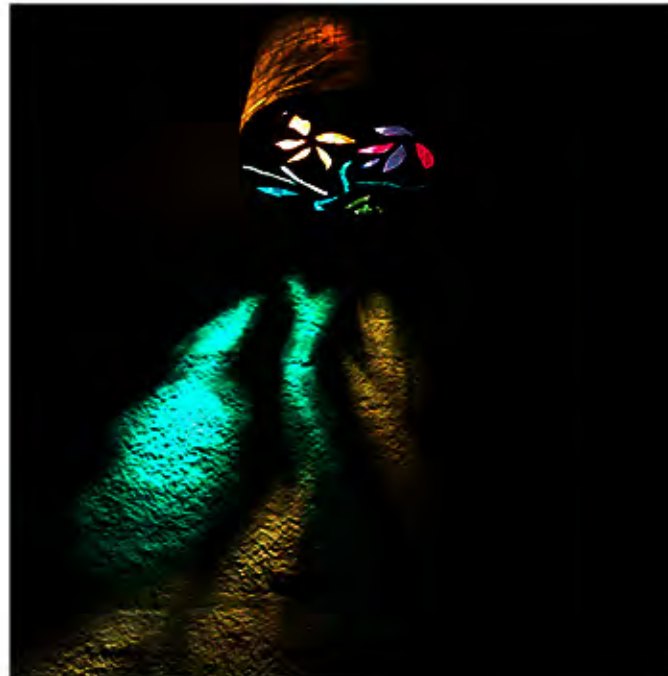

lighting design

workshop kronach leutet

workshop masino



LIGHTING PROJECT

NEW EXHIBITION PATH
IN A CASTLE WING
AND THE NORTH
TOWER

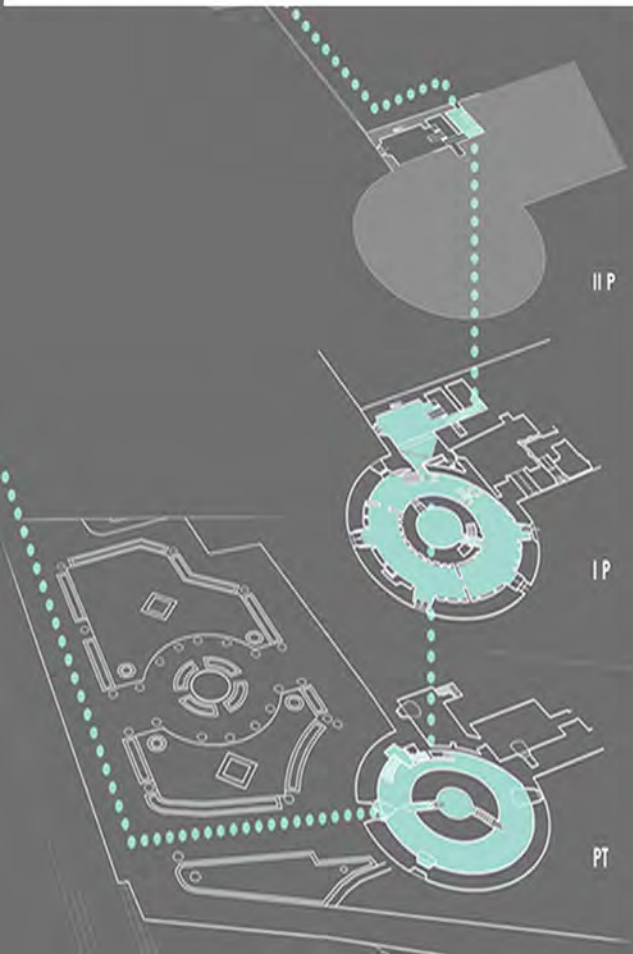
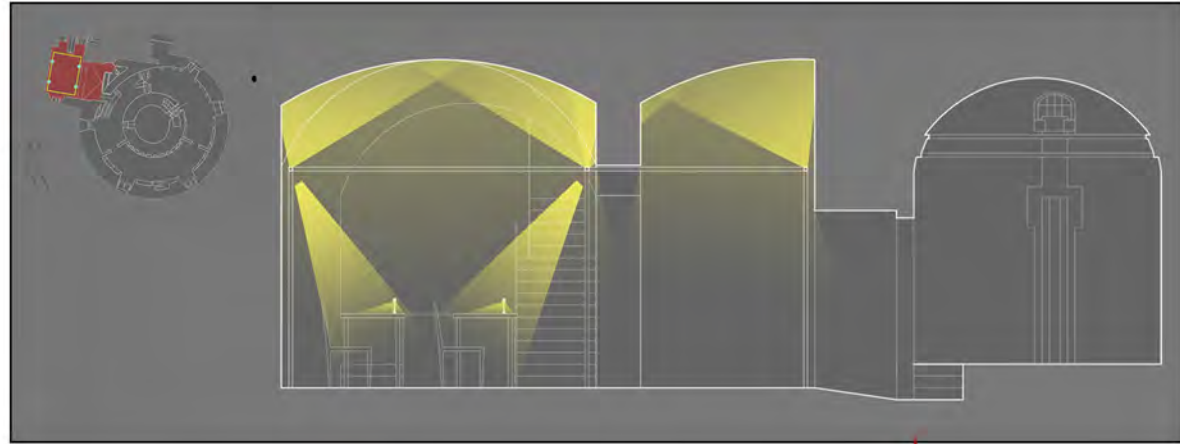

ANTIEN LIBRARY

CONSULTING ROOM

NEW ENCOUNTER
AREA IN THE LOWEST
FLOOR

PATHS IN THE CYPRESS
GARDEN



LIGHTIN PROJECT OF THE NEW EXHIBITION

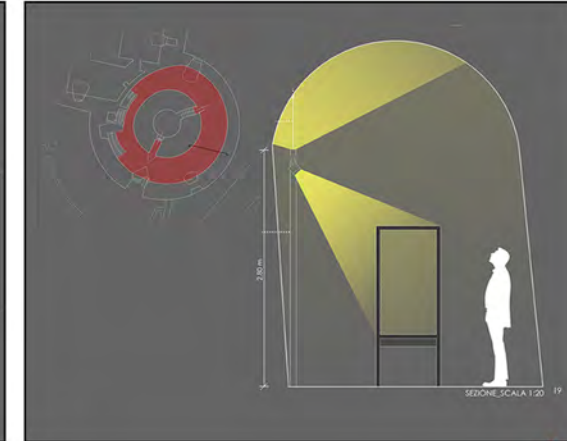
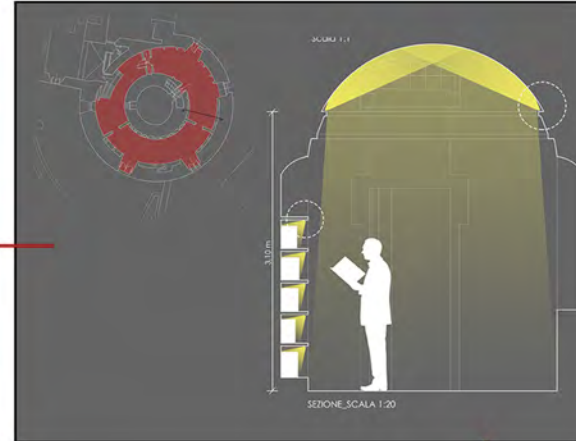

kronach in light 2015
tutor sabine de schutter

theme "lucas kranach garden"

stripes

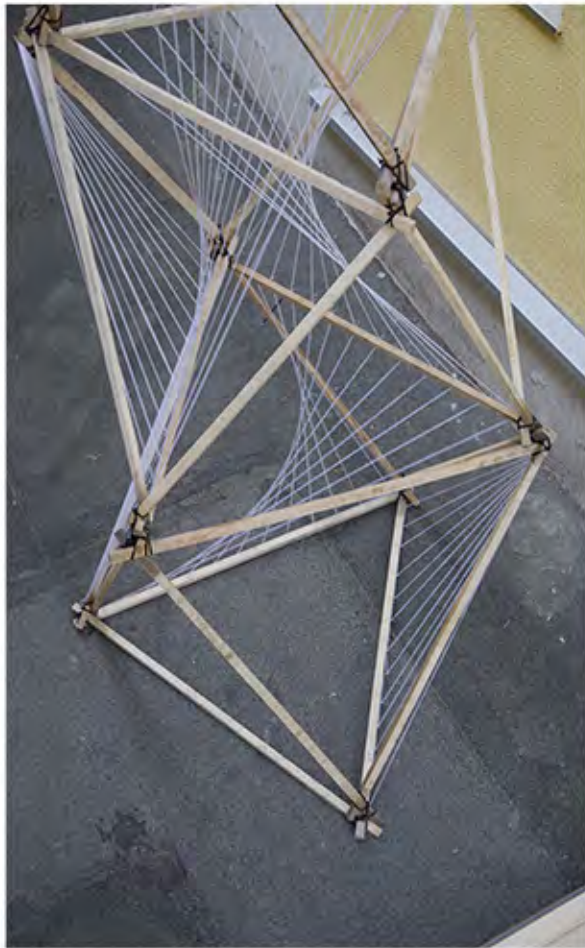

kronach in light 2015
tutor sabine de schutter

theme "lucas kranach garden"

tulips

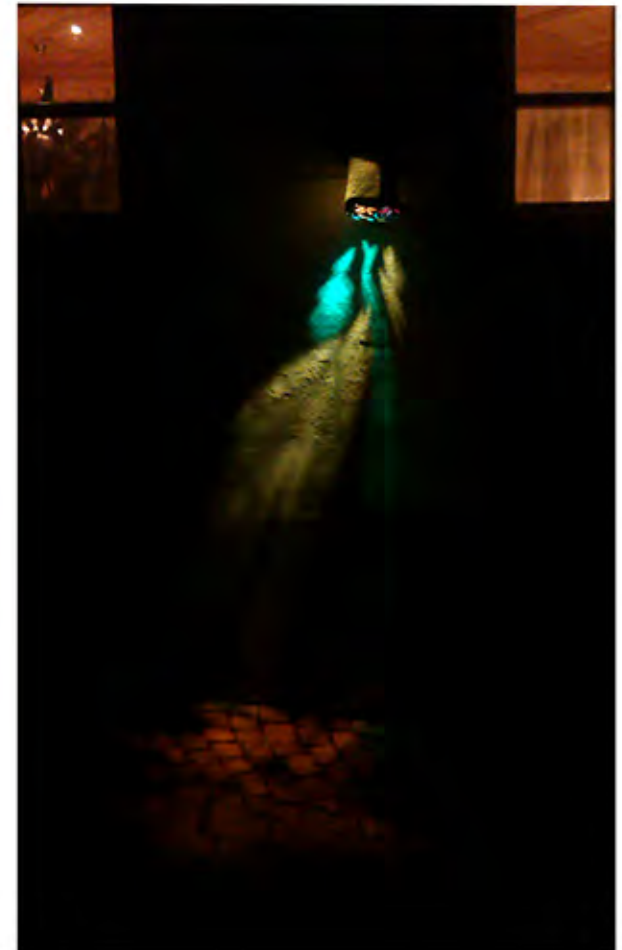



Model_ in practice work

in the process of a design research, a physical representation makes a significant difference.

models are usefull in exploring opportunities about the interaction of volumes, or to get an idea of how buildings look from different angles.

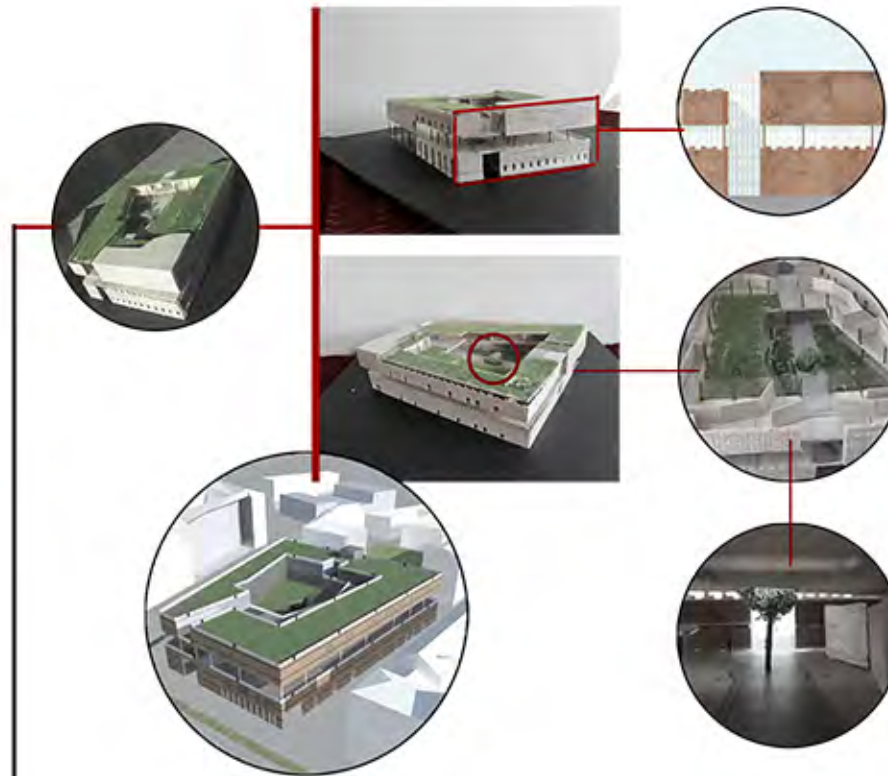

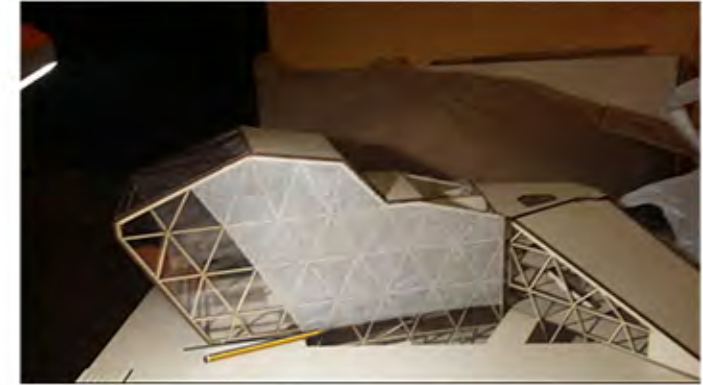



thank you!

Giulia Artusio
giulia.artusio@outlook.com