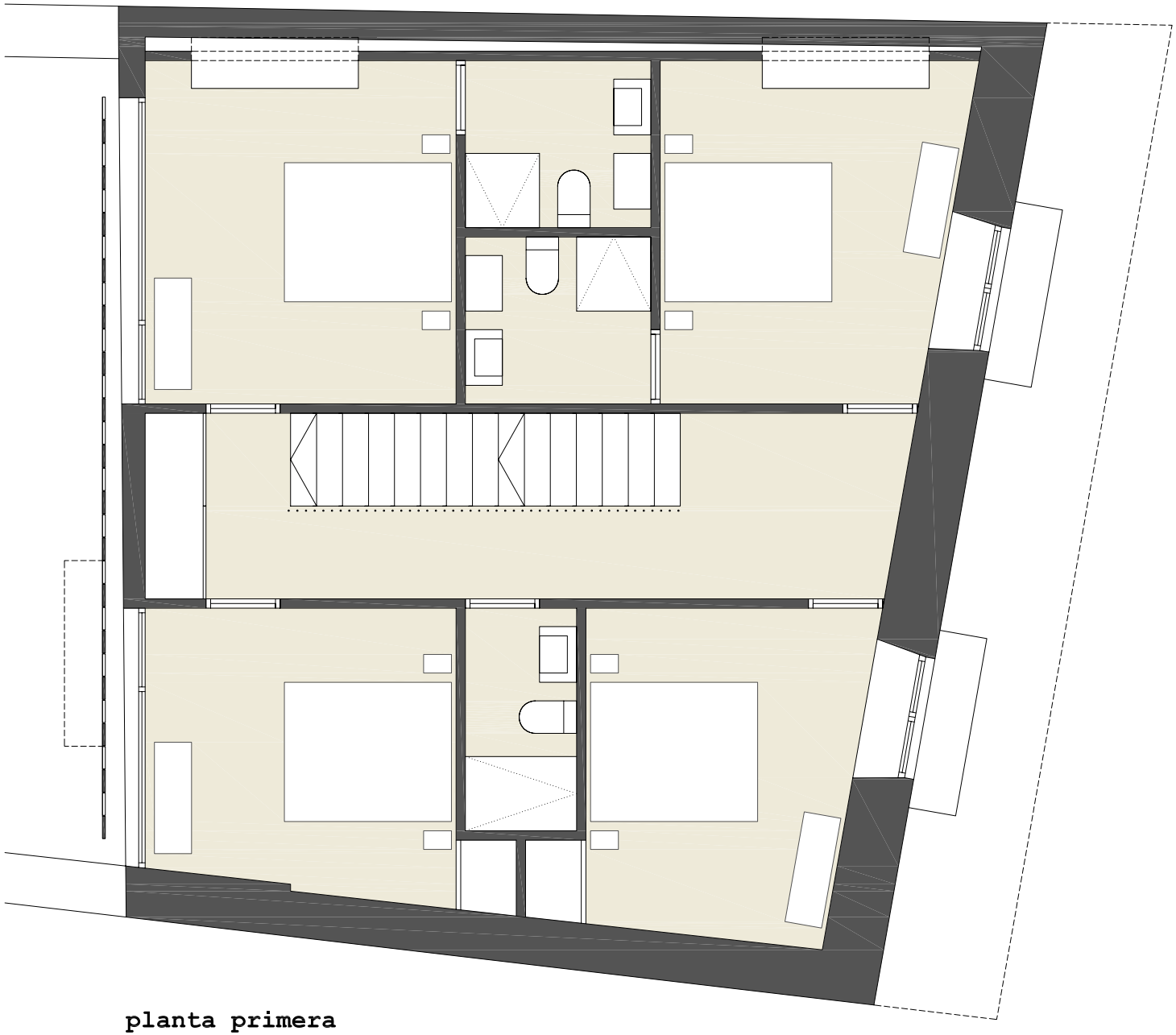

planta primera

nivel +3.245

0 0.5 1 2 4