

- 1. TECHNICAL ROOM
- 2. BREAK/MEETING/STUDY ROOM
- 3. LOCAL HISTORY COLLECTIONS
- 4. STORYTELLING ROOM
- 5. CLASSROOM
- 6. OFFICES
- 7. STORAGE
- 8. TOILETS
- 9. LOWER FOYER
- 10. WARDROBE
- 11. CLEANING ROOM
- 12. MAGAZINES

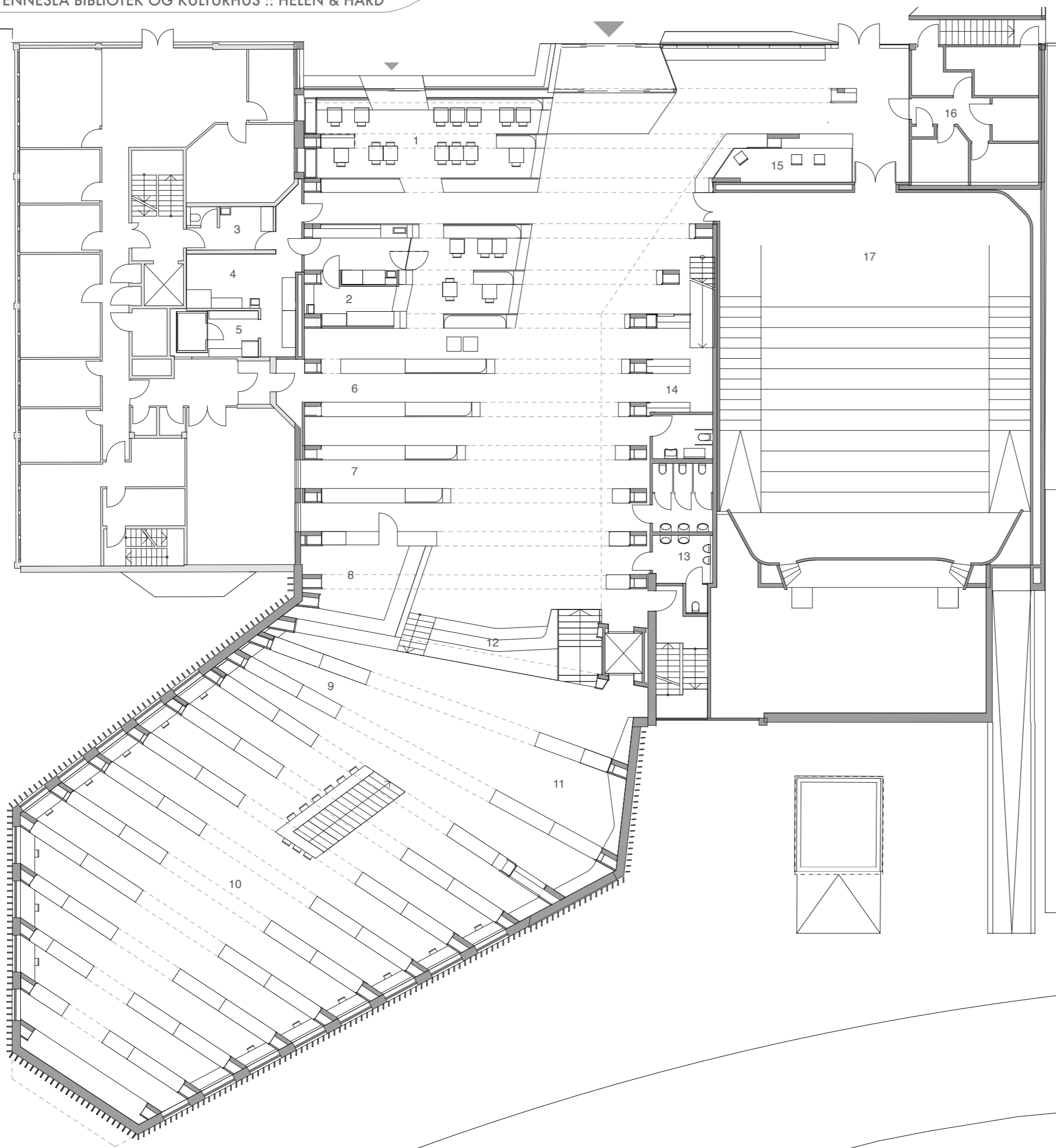



- 1. CAFE
- 2. WASHROOM
- 3. OFFICE
- 4. KITCHEN
- 5. STORAGE
- 6. PERIODICALS
- 7. FILMS/MUSIC
- 8. LIBRARY RECEPTION
- 9. CHILDREN'S COLLECTION
- 10. LIBRARY
- 11. YOUTH COLLECTION
- 12. AMPHITHEATER
- 13. TOILETS
- 14. WARDROBE
- 15. CINEMA RECEPTION
- 16. EXISTING TOILETS
- 17. EXISTING HALL



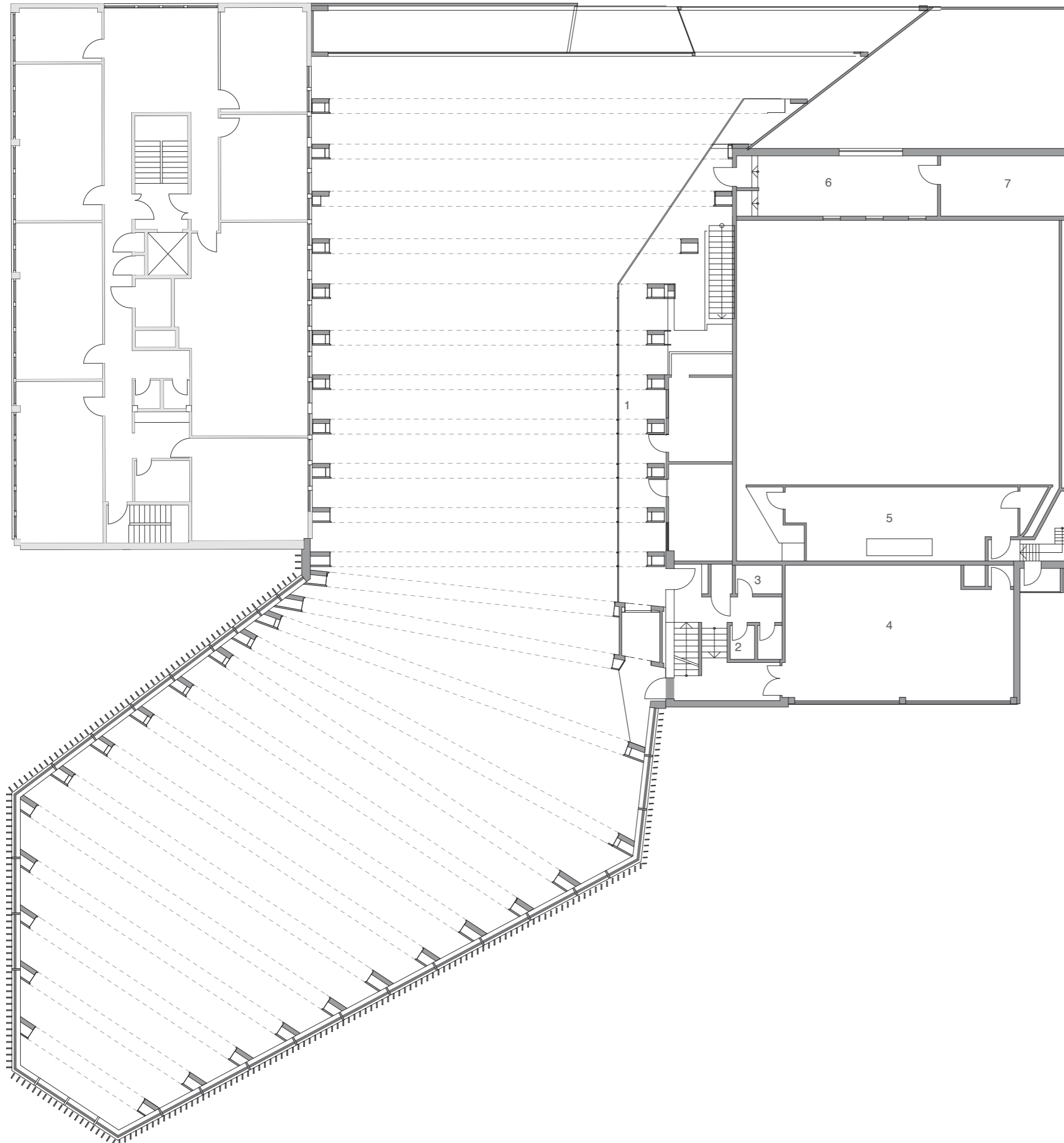

- 1. MEZZANINE
- 2. TOILETS
- 3. WASHROOM
- 4. EXISTING THEATER WARDROBE
- 5. EXISTING STORAGE
- 6. EXISTING MECHANICAL ROOM
- 7. EXISTING MECHANICAL ROOM

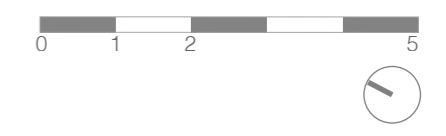

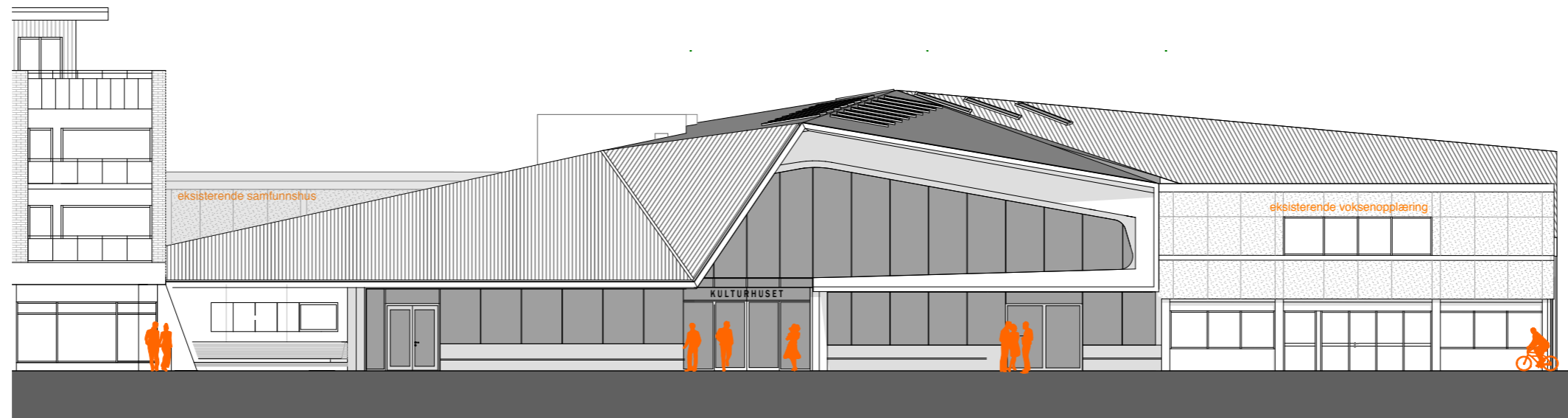

East Elevation

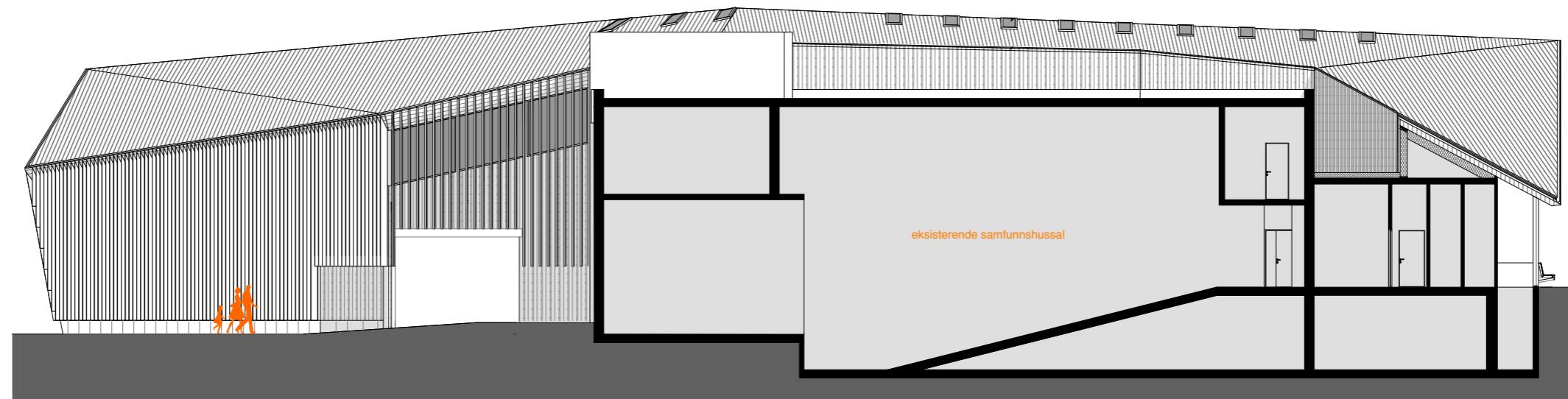

South Elevation

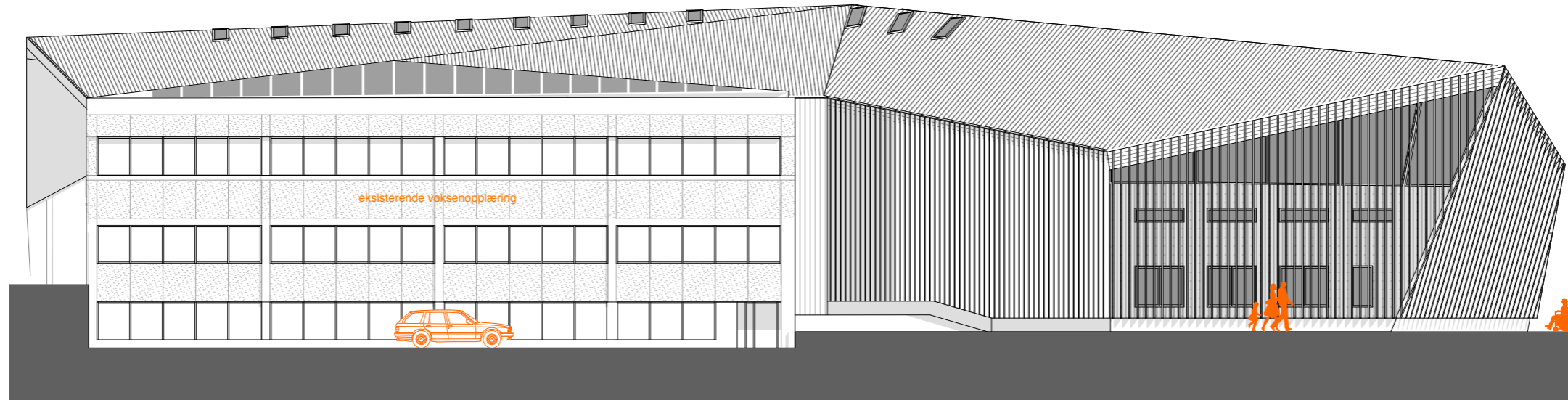

North Elevation

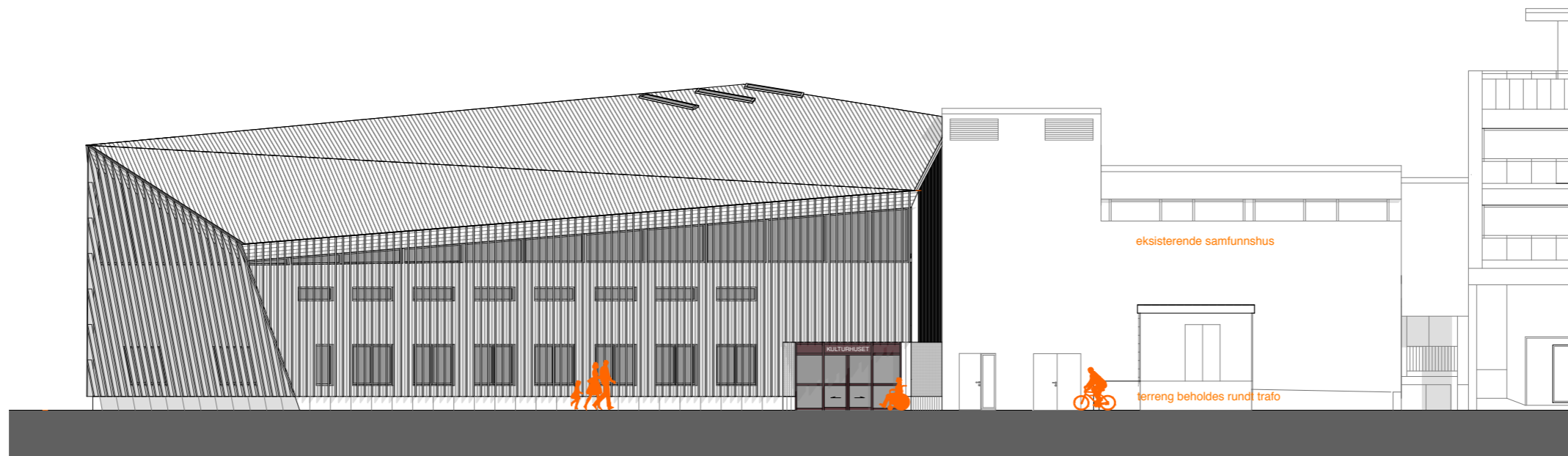

West Elevation



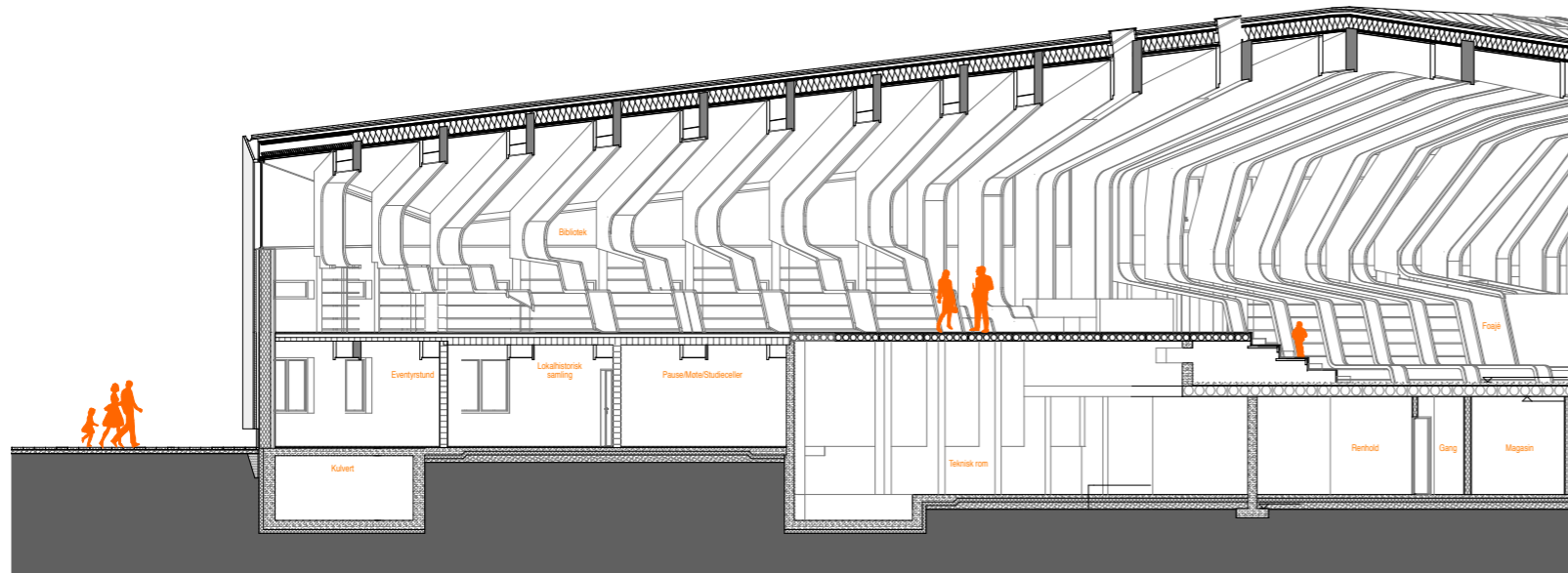

Long Section

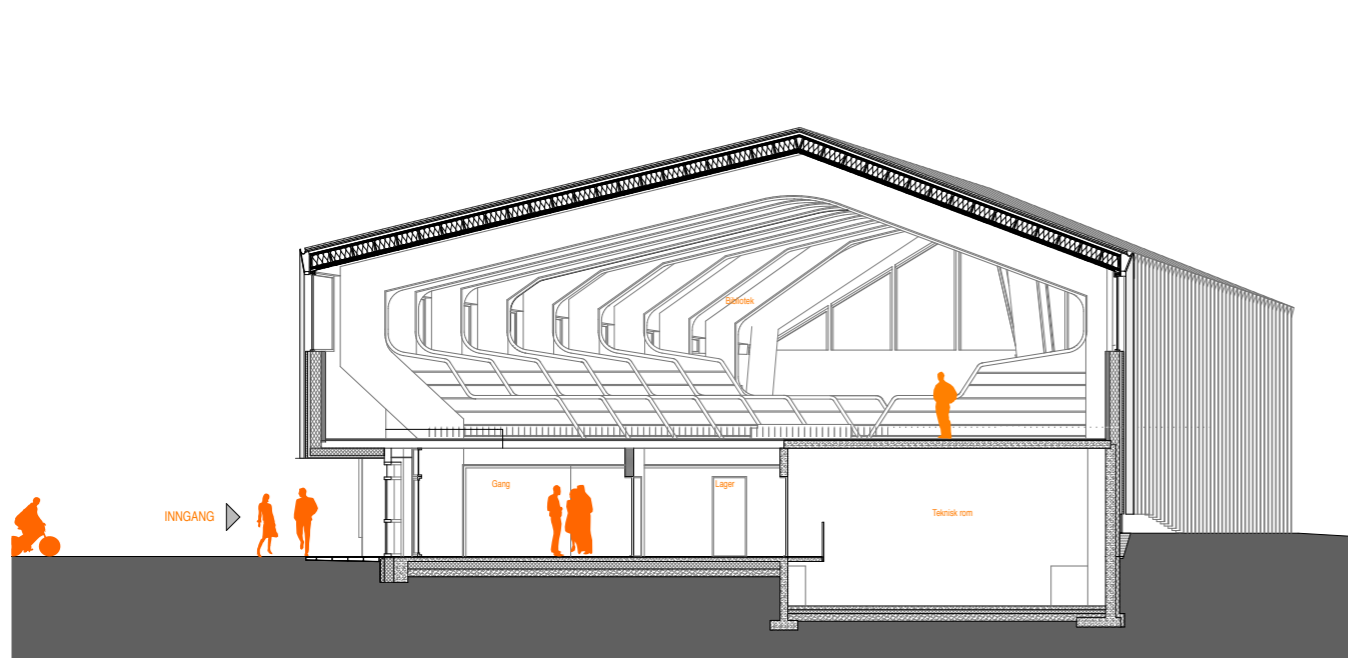

Cross Section 1

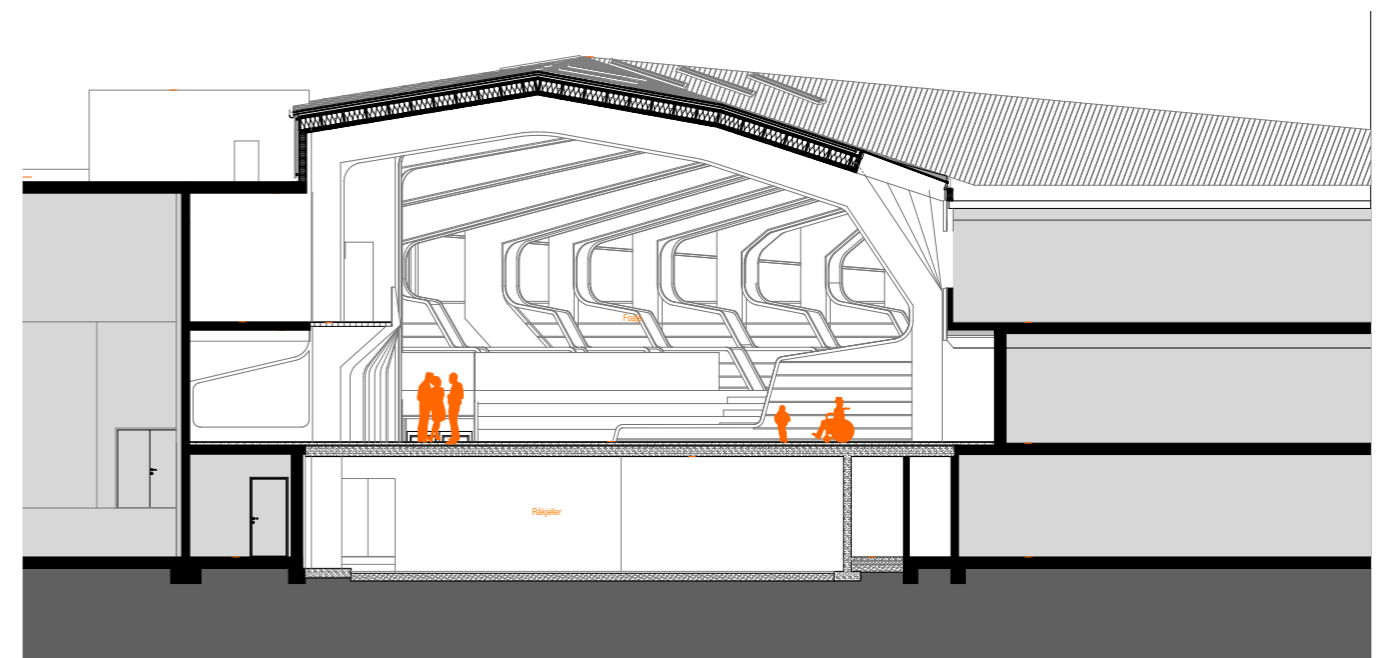

Cross Section 2

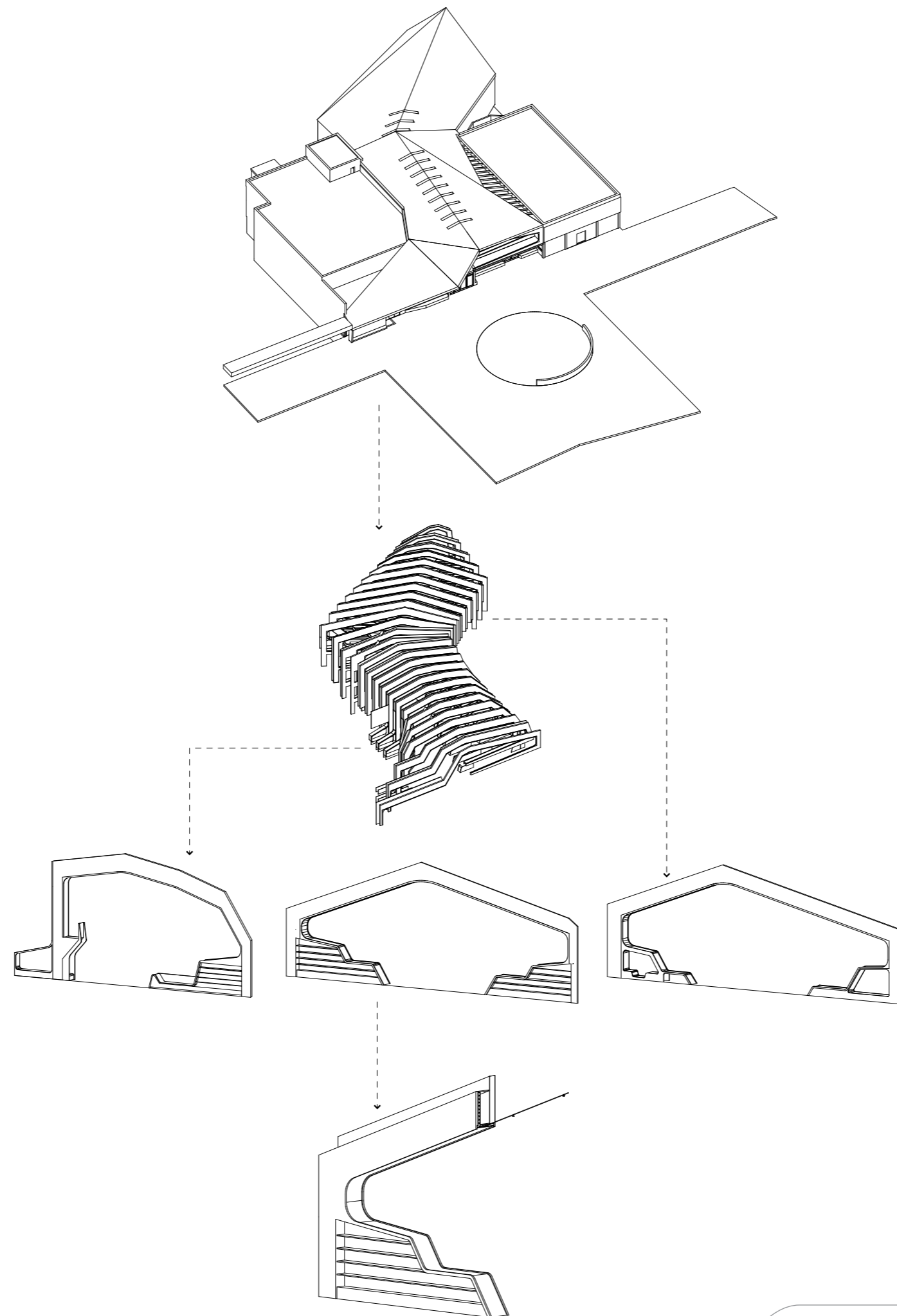



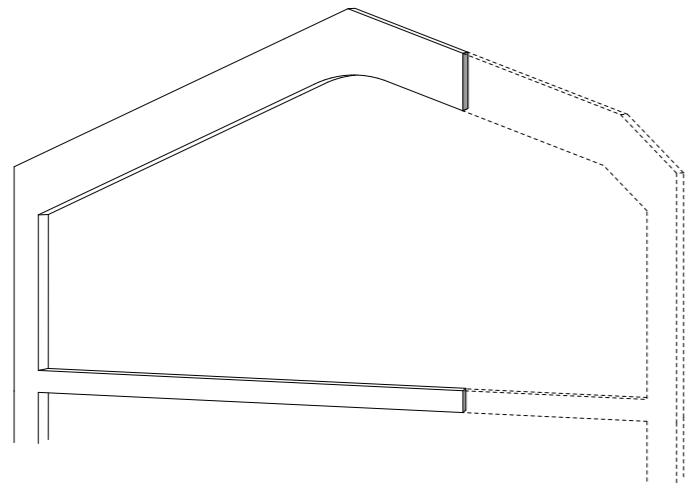

1. Construction

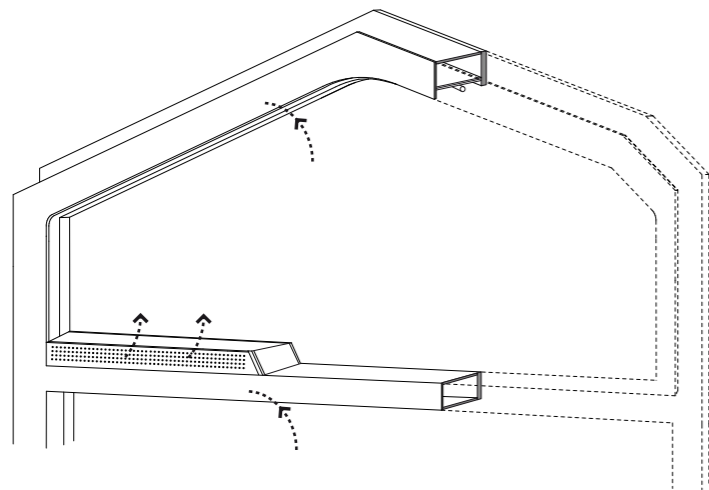

2. Infrastructure

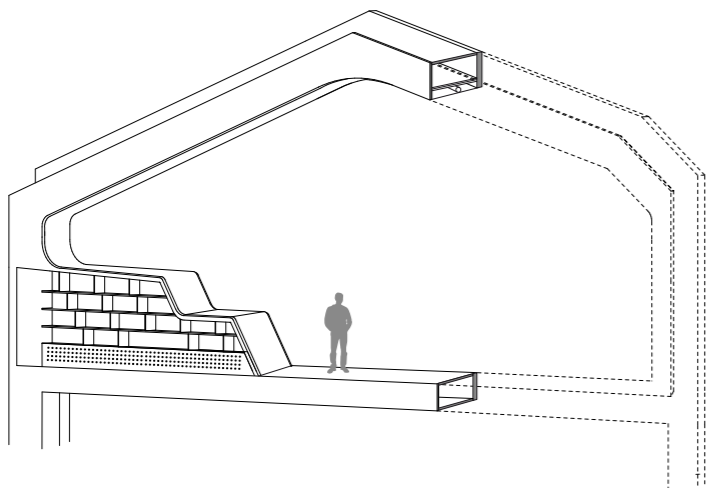

3. Add-on furniture

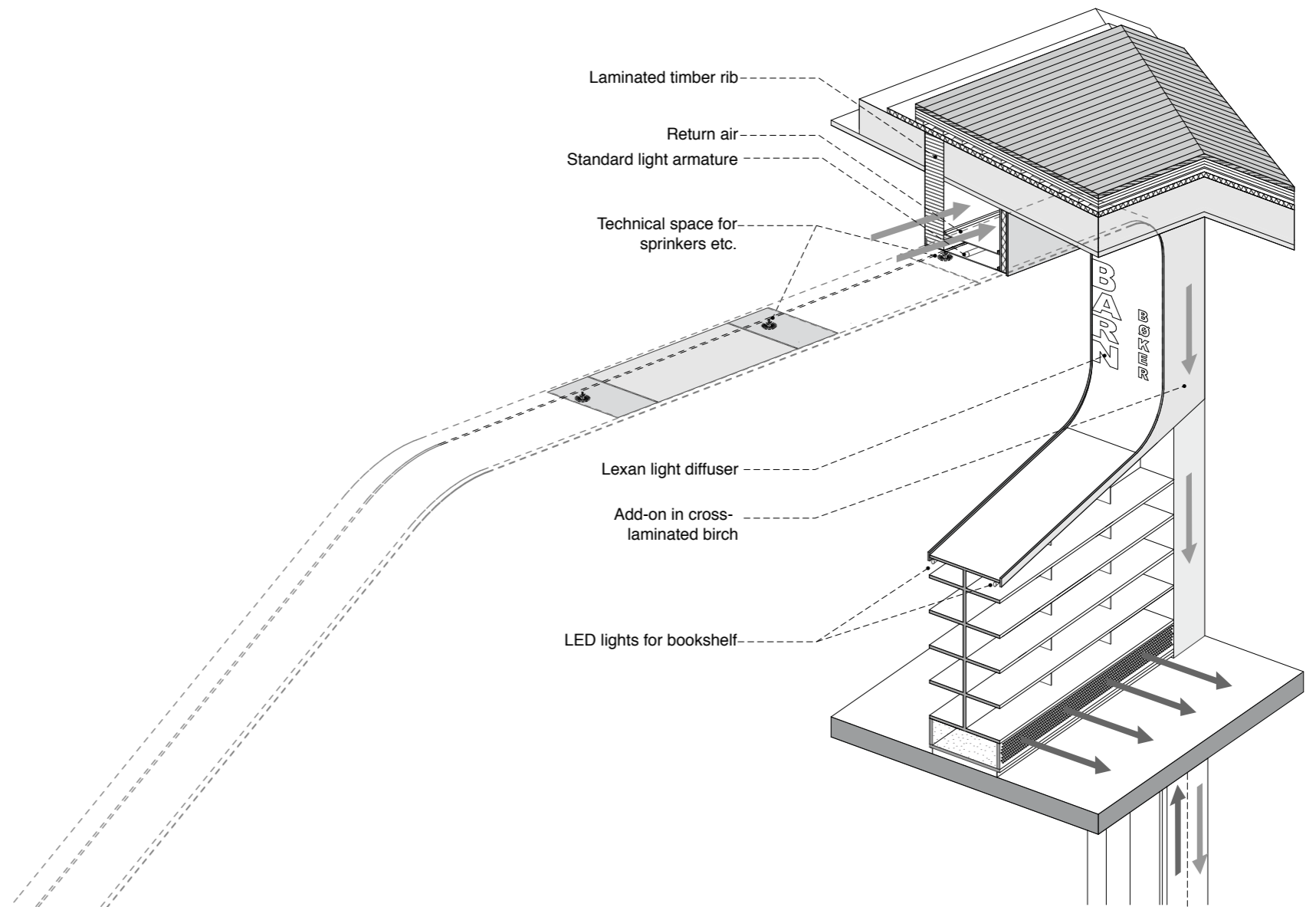

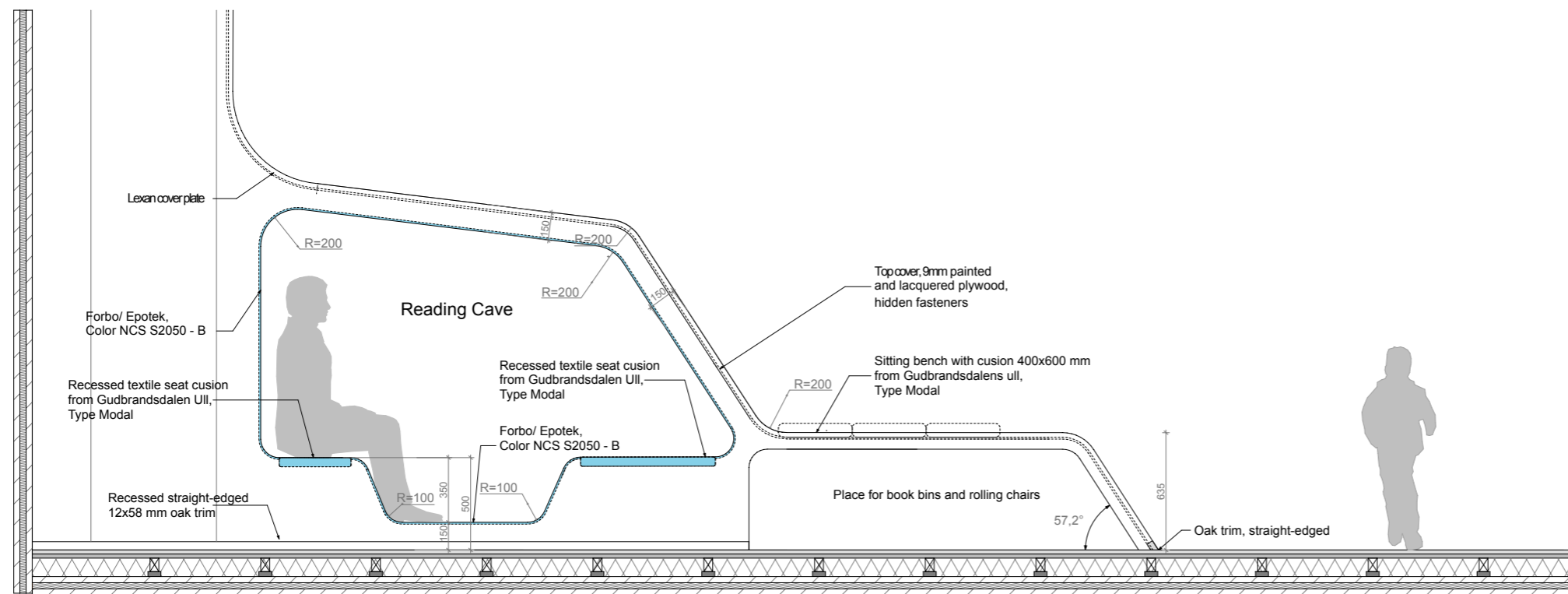
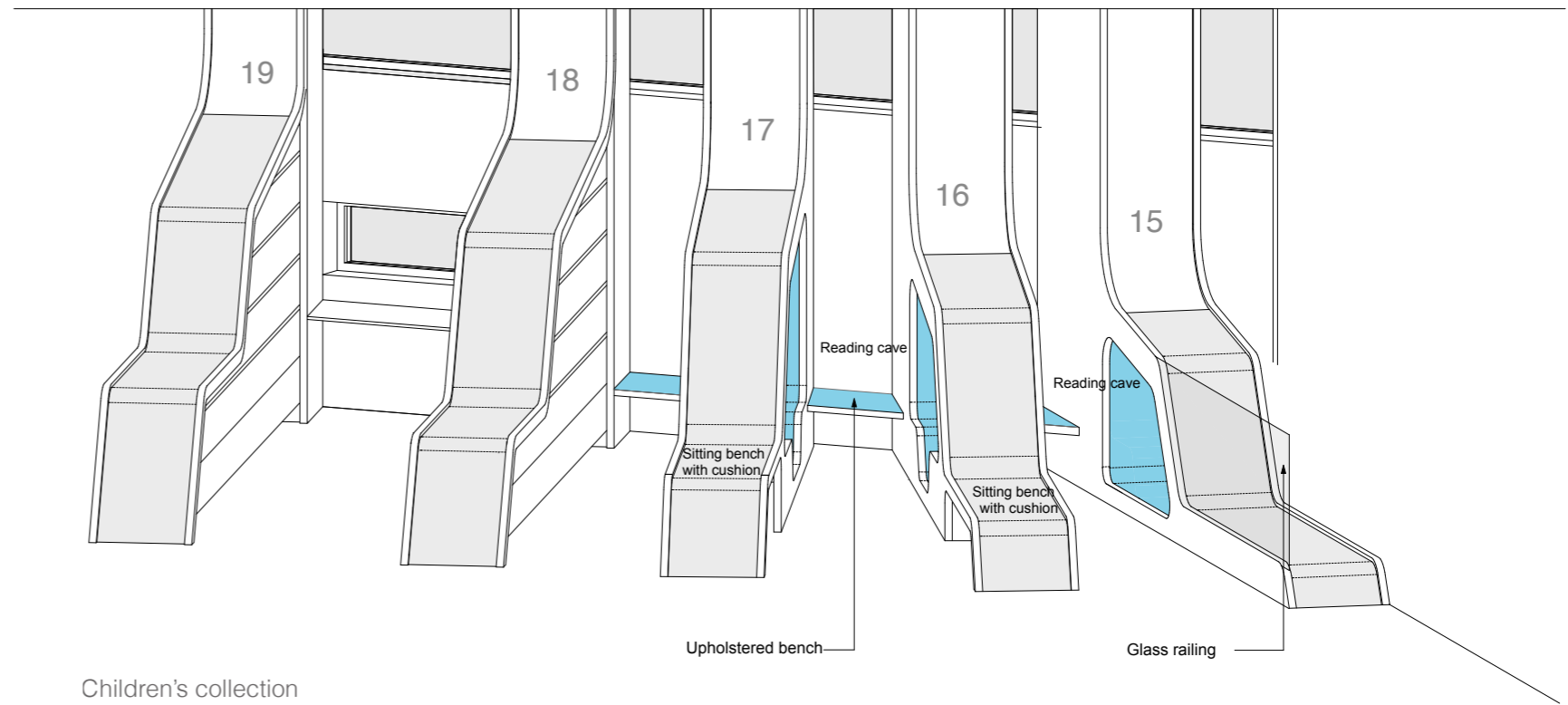

Detail section through reading cave

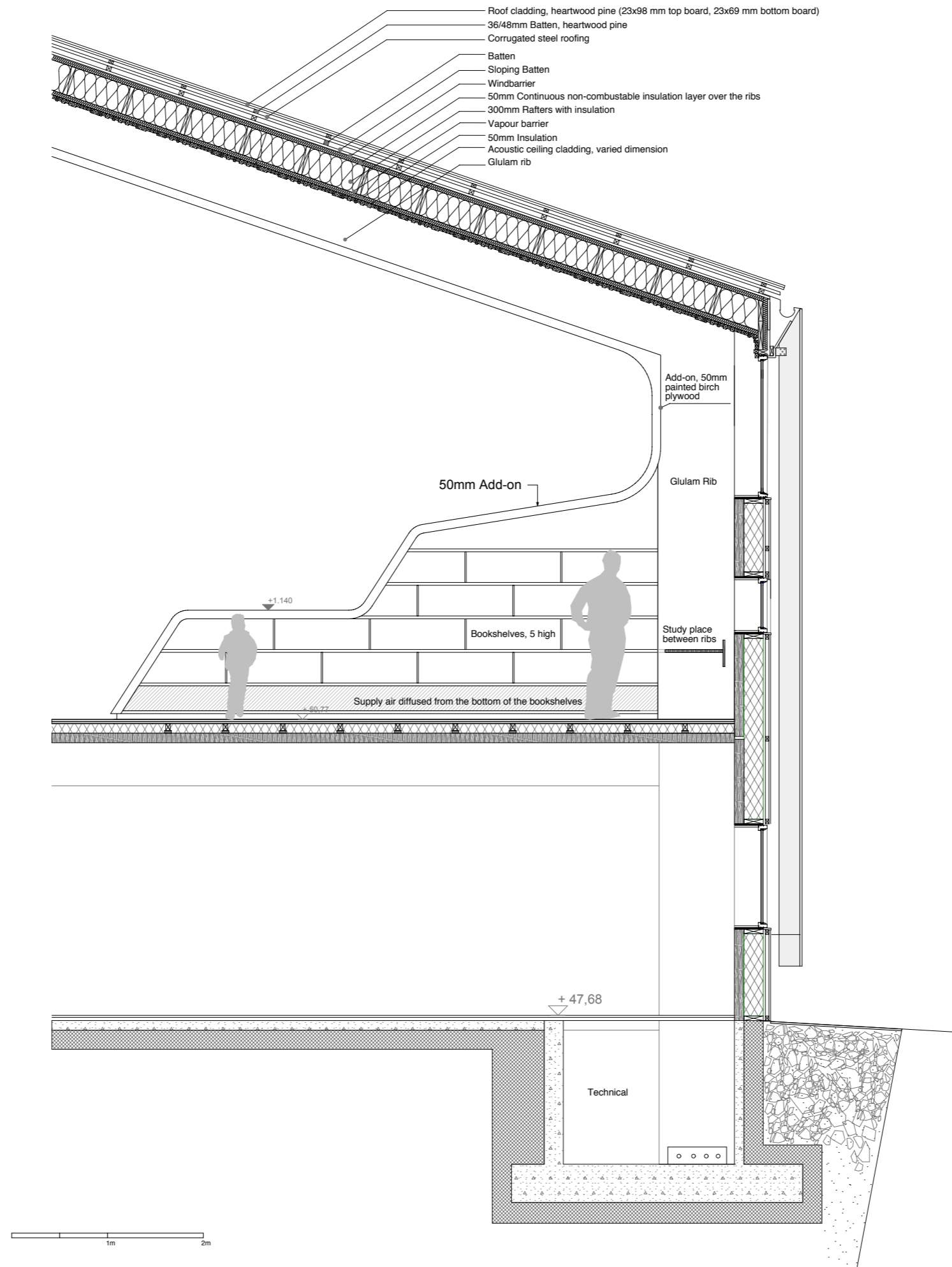

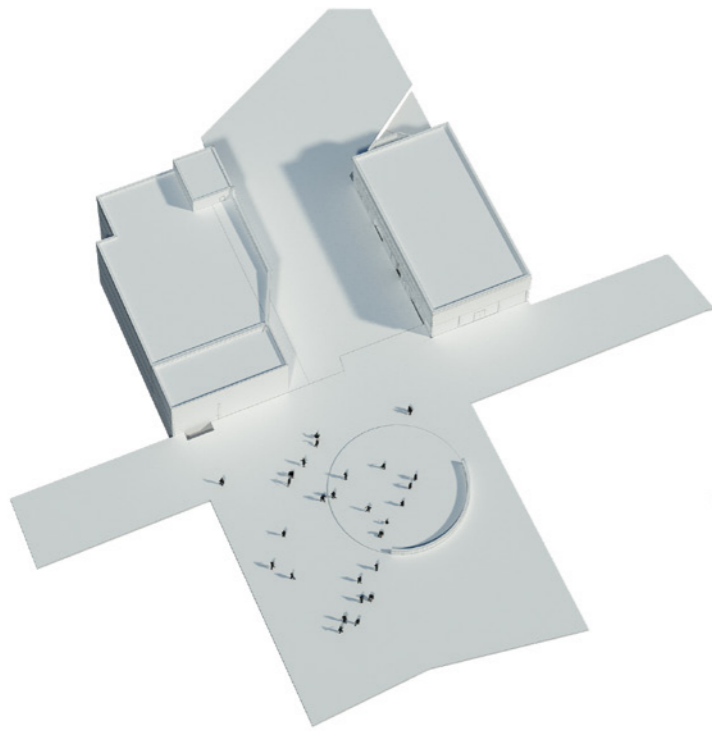

The existing site, between an old cinema and a cultural school, facing the town square

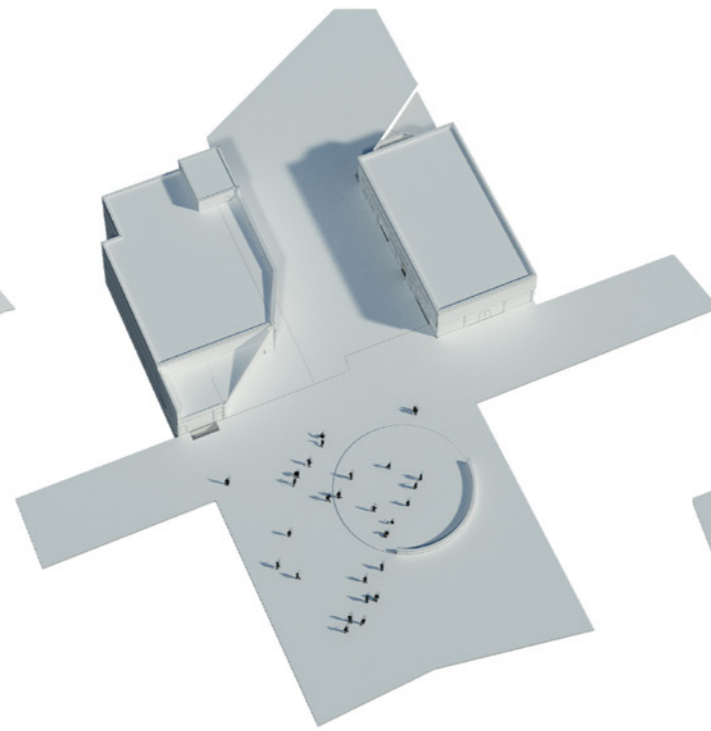

The existing cinema foyer is cut to maximise the interface between the new building and the town square

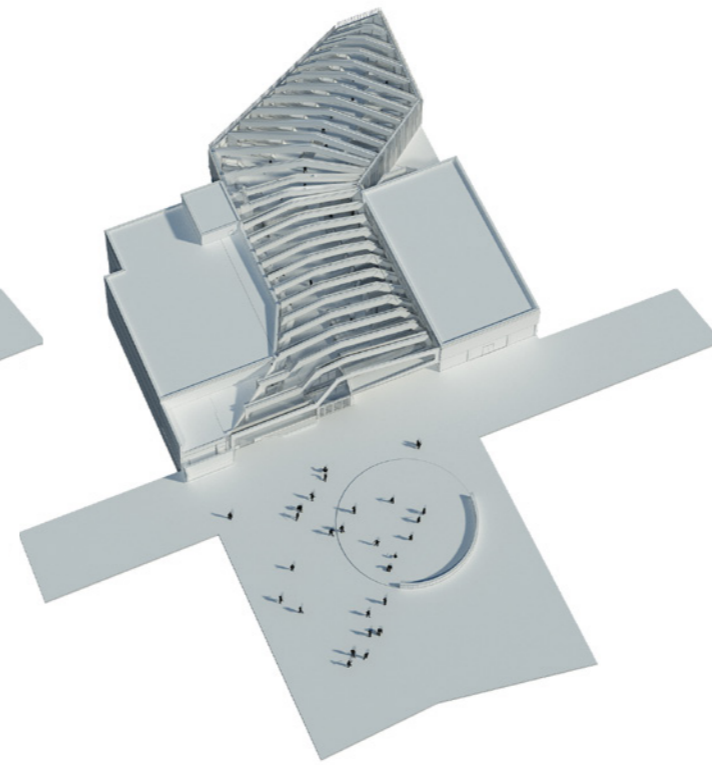

Rib structure in context

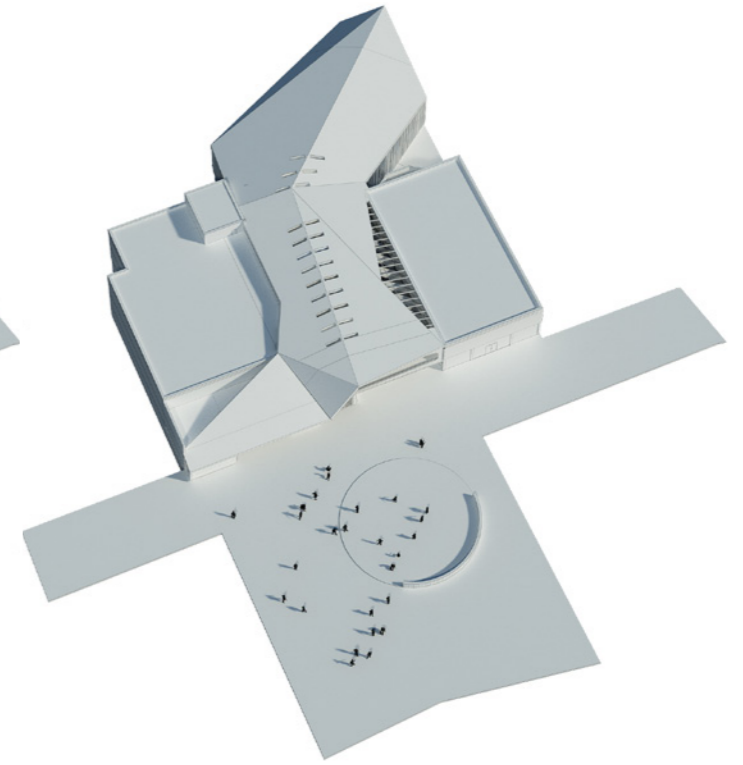

The complete building in context