

A- EAST ELEVATION

NOTE :
 - LANDSCAPE TO BE PROPOSED BY LANDSCAPE ARCHITECT.
 - ROOF/GROUND CONTACT: JEJU ROCK TO BE PLACED NATURALLY AND CONTINUOUSLY WITH SURROUNDING LANDSCAPE. ALIGNMENT TO BE CONFIRMED BY DESIGN ARCHITECT.

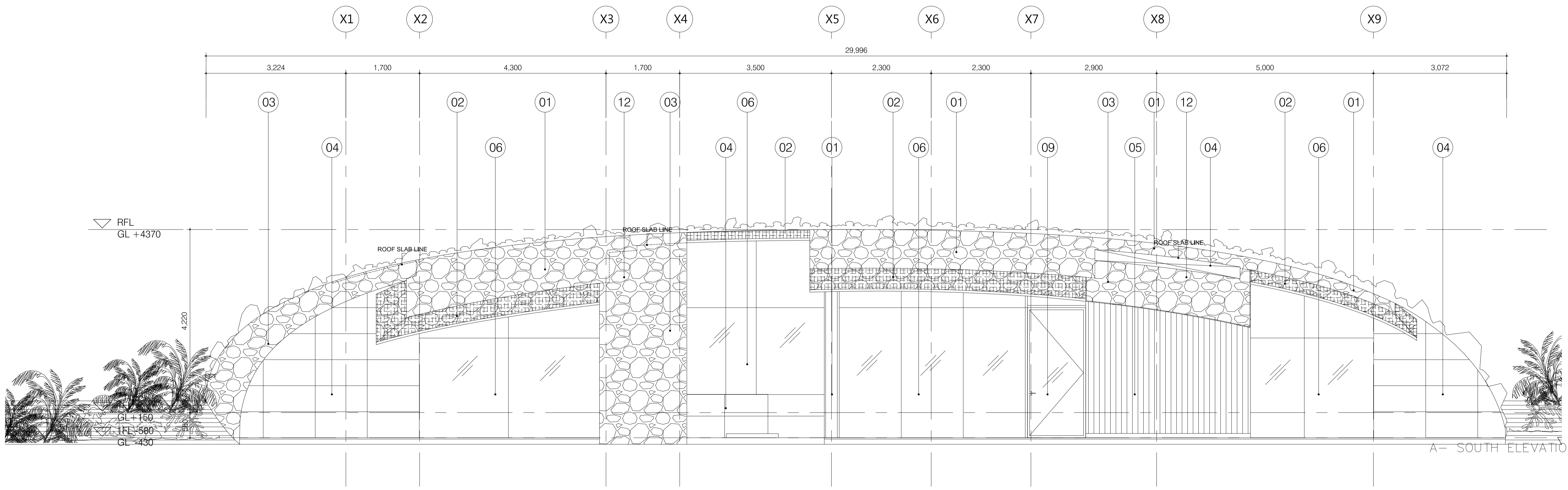

A- SOUTH ELEVATION

01	ROOF: Waterproofing Membrane + Protection concrete + Mortar bed + Natural Jeju Rock	02	EAVES: SUS Mesh + SUS Bracket + Natural Jeju Rock	03	EXTERIOR: DRY-Placed Natural Jeju Rock	04	EXTERIOR WALL: Jeju Rock Plate t=30	05	EXTERIOR WALL: Wood Siding (Vertical) t=15
06	WINDOW: Stainless Steel Frame Glass Window (Fix)	07	Window: Stainless Steel Frame Glass Window (Skylight Fix)	08	DOOR: Stainless Steel Frame Door + Wood finish	09	DOOR: Stainless Steel Frame Glass Door (Single Swinging)	10	DOOR: Steel Door + Wood finish
11	DOOR: Steel Door + Stone finish	12	Vegetation: planter box underneath stacked jeju rocks (detail tbd with landscape architect)						

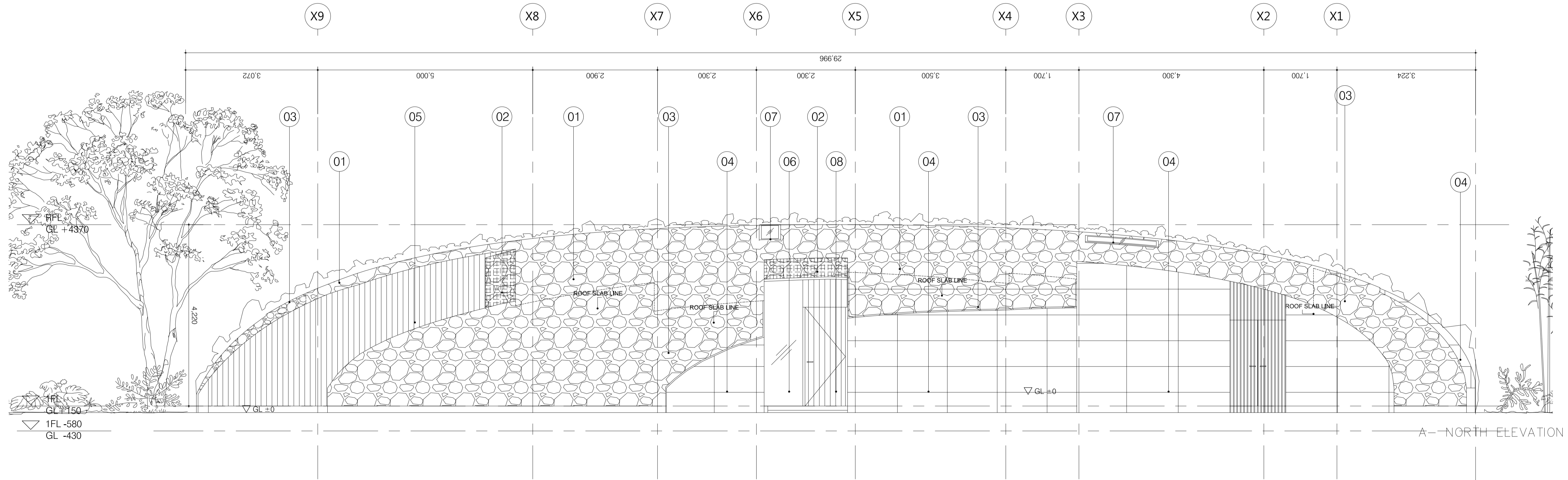
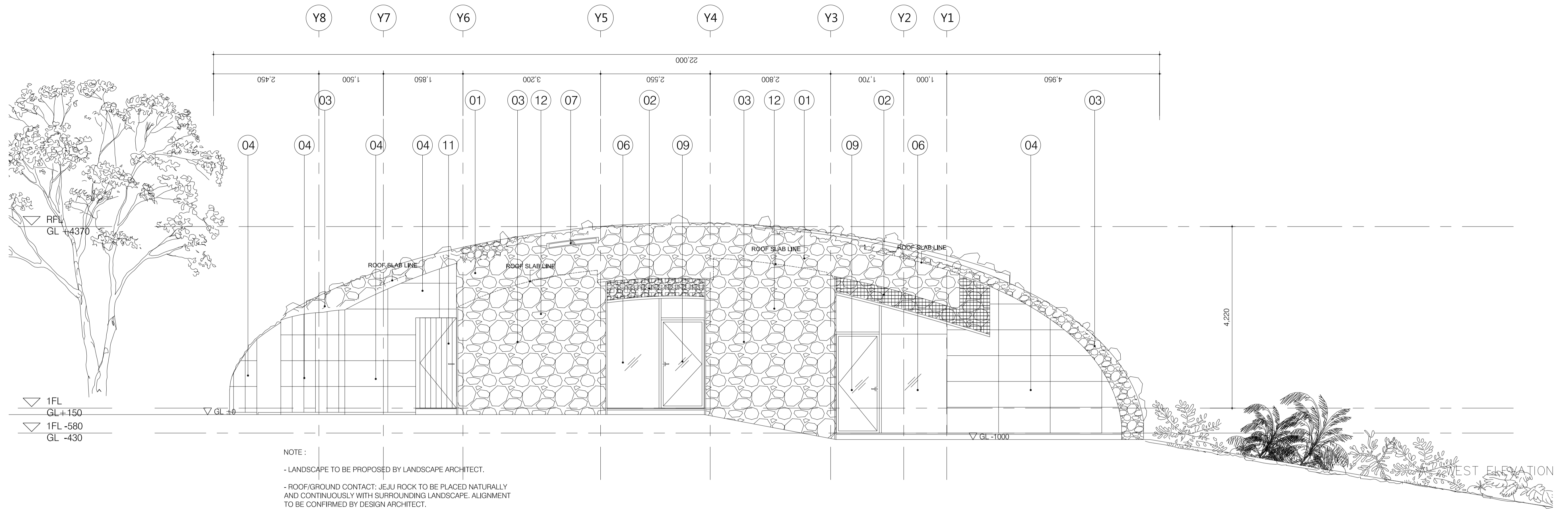

01	ROOF: Waterproofing Membrane + Protection concrete + Mortar bed + Natural Jeju Rock	02	EAVES: SUS Mesh + SUS Bracket + Natural Jeju Rock	03	EXTERIOR: DRY-Placed Natural Jeju Rock	04	EXTERIOR WALL: Jeju Rock Plate t=30	05	EXTERIOR WALL: Wood Siding (Vertical) t=15
06	WINDOW: Stainless Steel Frame Glass Window (Fix)	07	Window: Stainless Steel Frame Glass Window (Skylight Fix)	08	DOOR: Stainless Steel Frame Door + Wood finish	09	DOOR: Stainless Steel Frame Glass Door (Single Swinging)	10	DOOR: Steel Door + Wood finish
11	DOOR: Steel Door + Stone finish	12	Vegetation: planter box underneath stacked jeju rocks (detail tbd with landscape architect)						