

## CUSTOMS PORT MARSEILLE

Renovation and extension of the brigade of customs port in the Grand port Maritime of Marseille

PROJECT OWNER : Ministry of Economy and Finance, DI DIR of Mediterranean Customs, AMO SG SAFI GIM

LOCATION : Grand Port Maritime – Gate 4 – MARSEILLE (13)

AREA : 400 m<sup>2</sup> extension et 250 m<sup>2</sup> renovated

AMOUNT OF THE CONSTRUCTION: 800 000 € ht

YEAR : delivery 2018

ARCHITECTS : R. Jamot Architect, ITS, Logibat

MISSION : Mission base + OPC

PHOTOGRAHS : M-C Lucat

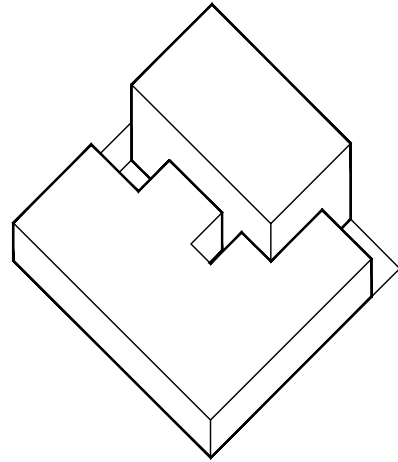

# CUSTOMS PORT MARSEILLE

Renovation and extension of the brigade of customs port in the Grand port Maritime of Marseille

## PROJECT PRESENTATION

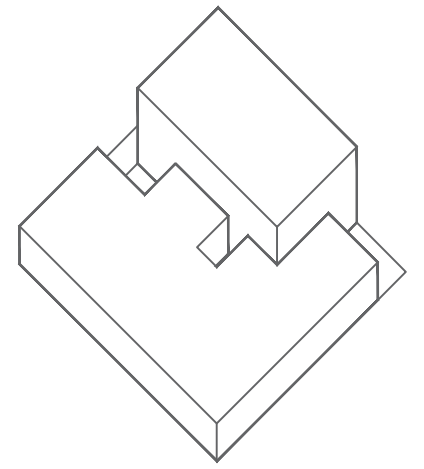

PROJECT OWNER : Ministry of Economy and Finance, DI DIR of Mediterranean Customs, AMO SG SAFI GIM  
LOCATION : Grand Port Maritime – Gate 4 – MARSEILLE (13)  
AREA : 400 m<sup>2</sup> extension et 250 m<sup>2</sup> renovated  
AMOUNT OF THE CONSTRUCTION: 800 000 € ht  
YEAR : delivery 2018  
ARCHITECTS : R. Jamot Architect, ITS, Logibat  
MISSION : Mission base + OPC  
PHOTOGRAHS : M-C Lucat

This operation relates to the rehabilitation and extension of the brigade of customs port located in the Grand port Maritime of Marseille. The urban mutation of the city, with the development of the Euromediterranne area, causes an expansion of the Port. The customs port therefore wish to create new premises, in order to relocate all of the Bangladeshi people in one and the same leu.

The project is divided into two parts: the interior renovation of the existing buiding in order to maintain consistency in the organization and operation of these tow entities.

The implantation of the extension buiding is directly linked to the configuration of the land: It comes to wrap around the existing building. This project is based on a simple structural design, in light framework, responding to the regulations of the Grand port Maritime of Marseille requires to build buildings that can be dismantled. This building is on a single ground floor with a facade system similar to an assembly game: consists of large vertical openings and horizontal floor breakers, allowing staff to work freely while the buiding is secured. In addition, located by the sea and exposed to the climatic elements of a marine environment, the project takes advantage of the thickness of the facade and a choice of materials residing in corrosion, risolation and airtightness. The design results from these constraints in order to define a facade aesthetic ensuring technical and climatic performance.

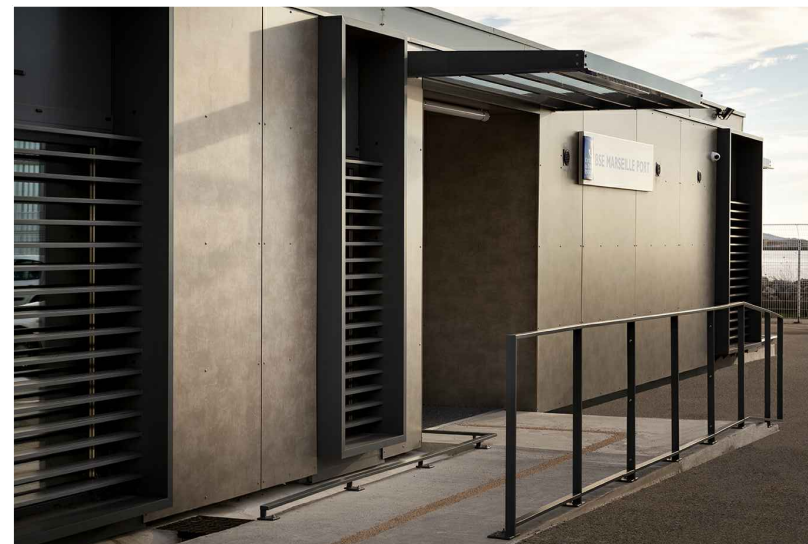

CUSTOMS PORT MARSEILLE  
Renovation and extension of the brigade of customs port in the Grand port Maritime of Marseille

GROUND PLAN

SCALE 1/200

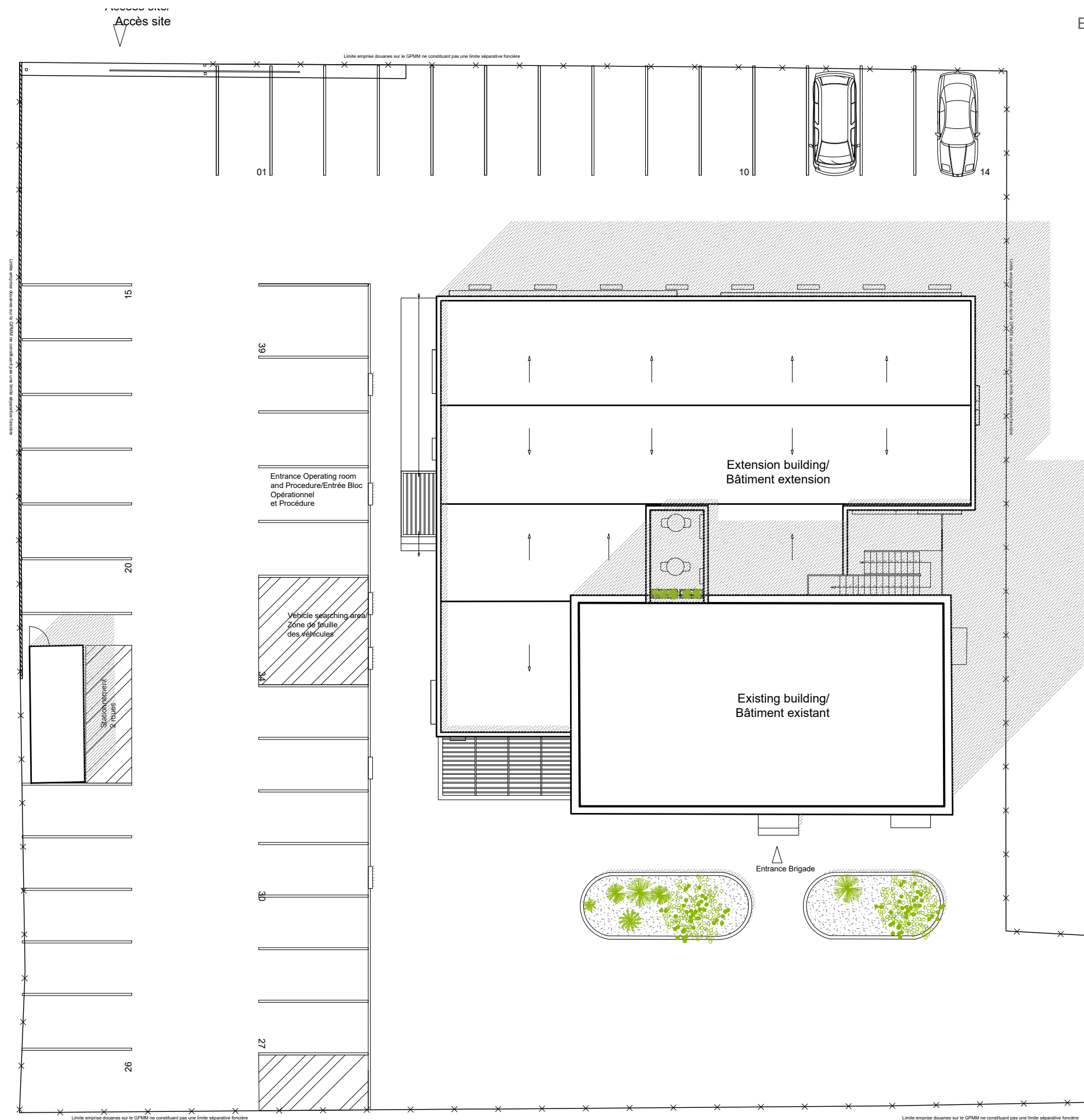
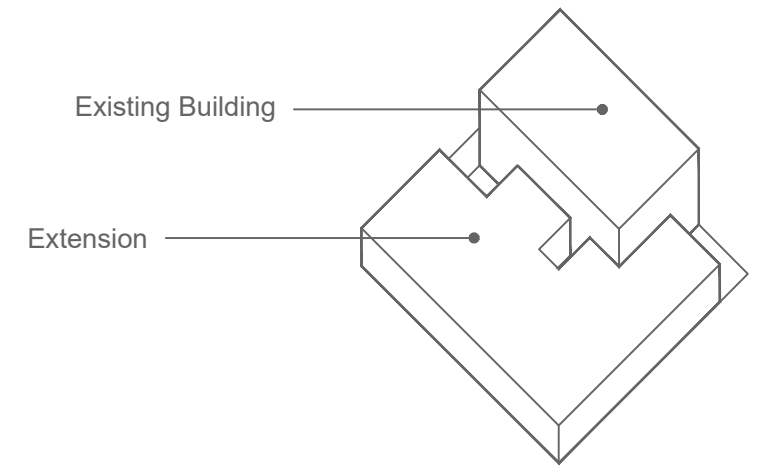

# CUSTOMS PORT MARSEILLE

Renovation and extension of the brigade of customs port in the Grand port Maritime of Marseille

## GROUND FLOOR LAYOUT

SCALE 1/100

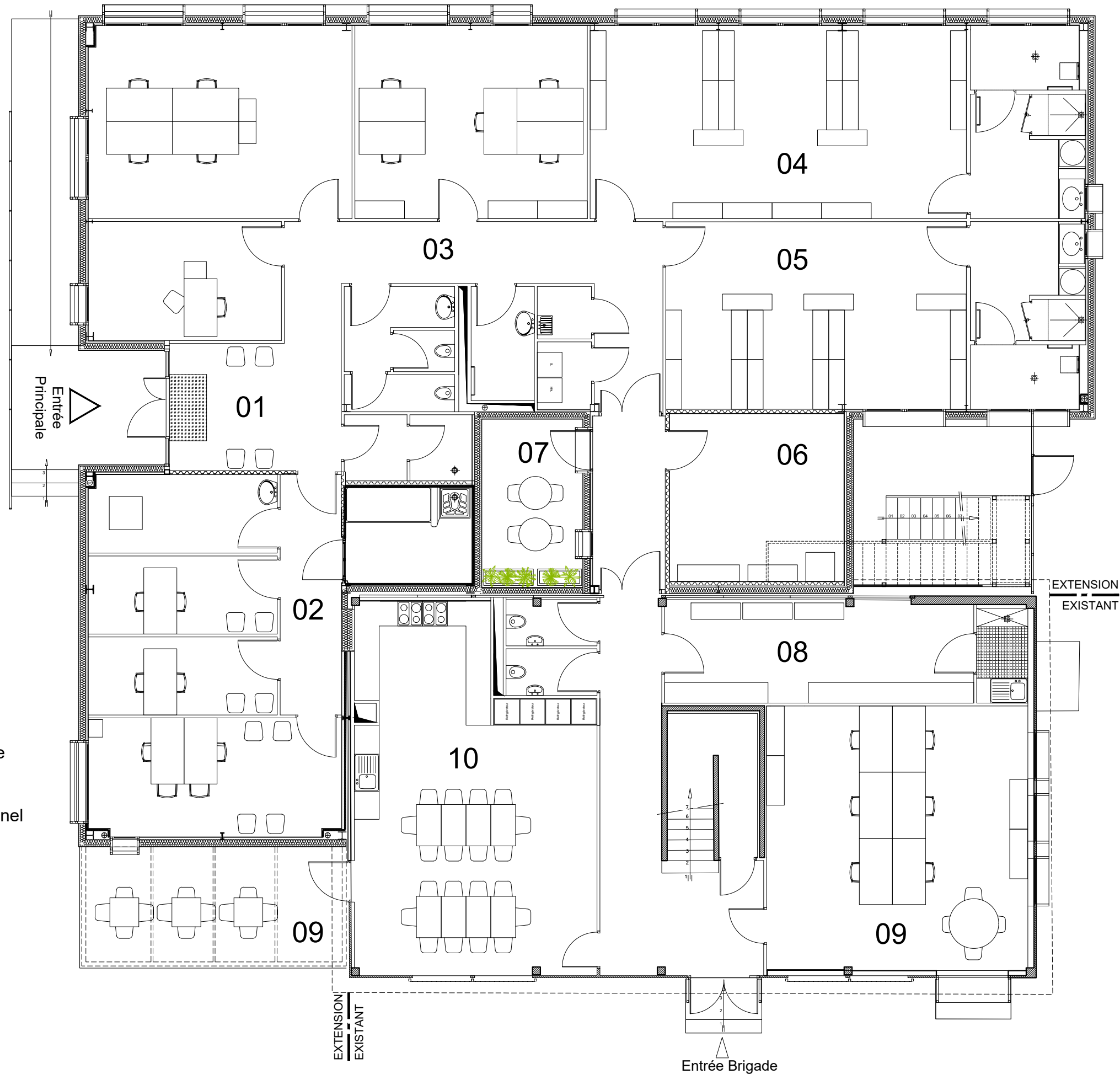
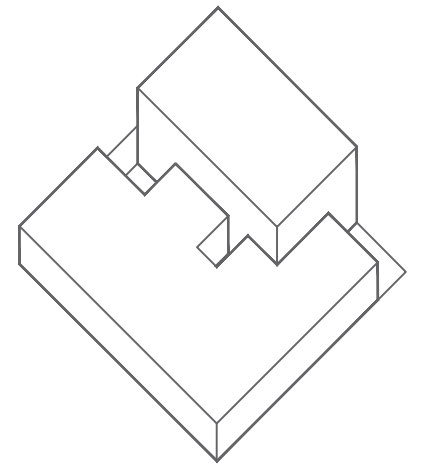

- 01 \_ Reception hall/ Hall accueil
- 02 \_ Procedure block/ Bloc procédure  
(Cellule de retenue, Audition avocat,  
Médecin)
- 03 \_ Operating block/ Bloc opérationnel  
(Bureaux, Cellules opérationnelles)
- 04 \_ Men's dressing room/  
Vestiaires hommes
- 05 \_ Women's dressing room/  
Vestiaires femmes
- 06 \_ Weapons room/ Salle d'armes
- 07 \_ Patio
- 08 \_ Local saisies
- 09 \_ Salle d'ordre
- 10 \_ Local Social

# FIRST FLOOR LAYOUT

SCALE 1/100

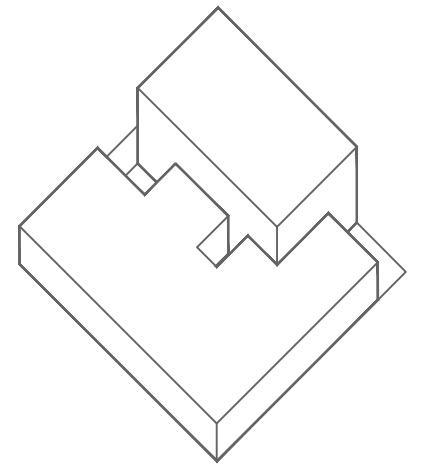

- 11** \_ Collective space / Espace collectif  
- réunion
- 12** \_ Secretariat / Secretariat
- 13** \_ Secondary holding cell / Cellule de  
retenue secondaire
- 14** \_ Reserve / Réserve
- 15** \_ Brigade chief's office / Bureau  
Chef de brigade
- 16** \_ Deputy's office / Bureau Adjoints
- 17** \_ Deputy's office / Bureau Adjoints

SECTIONS

SCALE 1/100

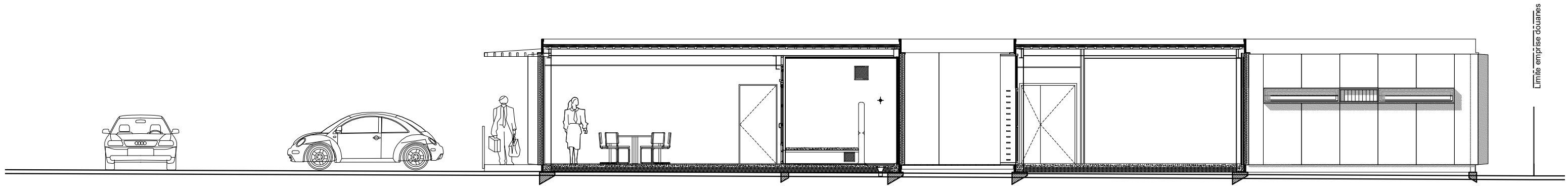
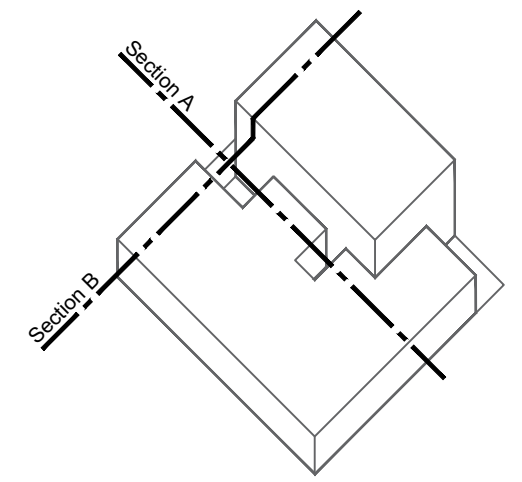

SECTION A

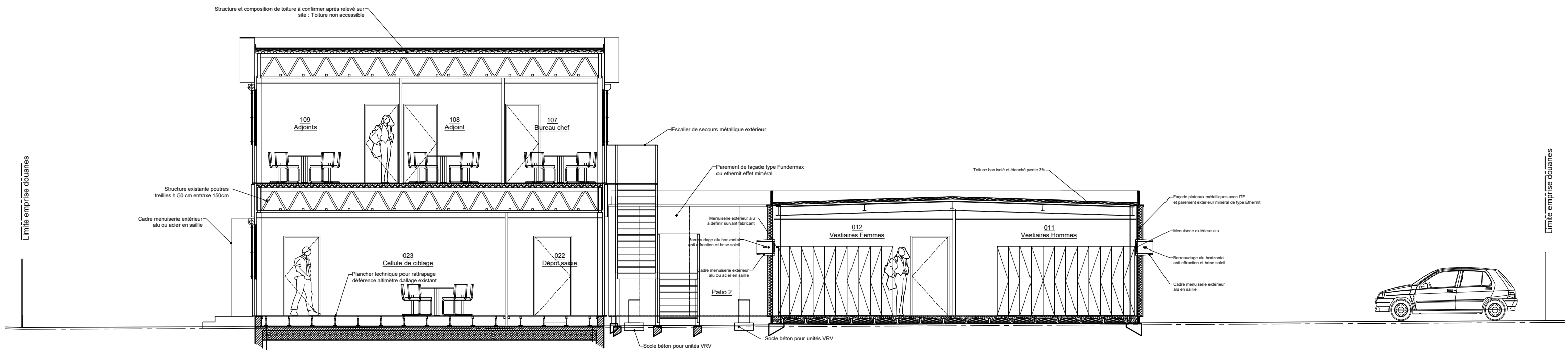

SECTION B

Structure et composition de toiture à confirmer après relevé sur site - Toiture non accessible

Structure existante poutres treillies h 50 cm entraxe 150cm

Cadre menuiserie extérieur alu ou acier en saillie

023 Cellule de ciblage  
Plancher technique pour rattrapage déferance altimètre dallage existant

022 Dépôt saisie

Escalier de secours métallique extérieur

Parement de façade type Fundermax ou ethermit effet minéral

Menuiserie extérieur alu à définir suivant fabricant

Barreaudage alu horizontal anti-effraction et brise soleil

Cadre menuiserie extérieur alu ou acier en saillie

Patio 2

Socle béton pour unités VRV

Toiture bac isolé et étanché pente 3%

Façade plateaux métalliques avec ITE et parement extérieur minéral de type Ethermit

Menuiserie extérieur alu

Barreaudage alu horizontal anti-effraction et brise soleil

Cadre menuiserie extérieur alu en saillie

012 Vestiaires Femmes

011 Vestiaires Hommes

Limite emprise douanes

Limite emprise douanes

CUSTOMS PORT MARSEILLE  
Renovation and extension of the brigade of customs port in the Grand port Maritime of Marseille

ELEVATIONS

SCALE 1/200

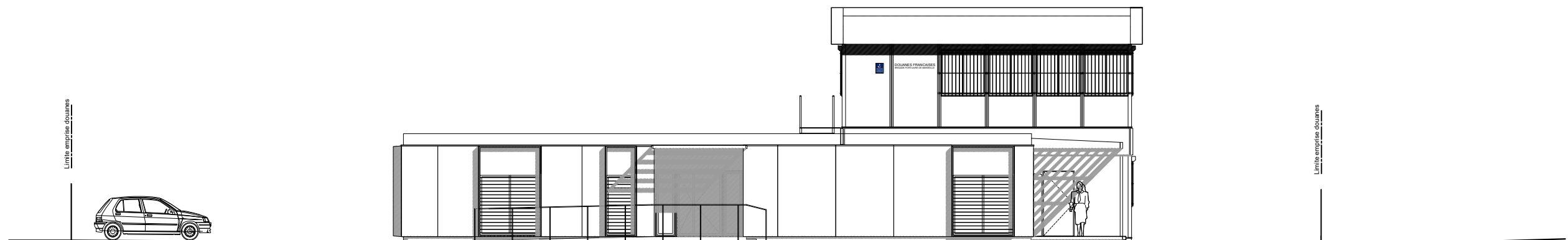
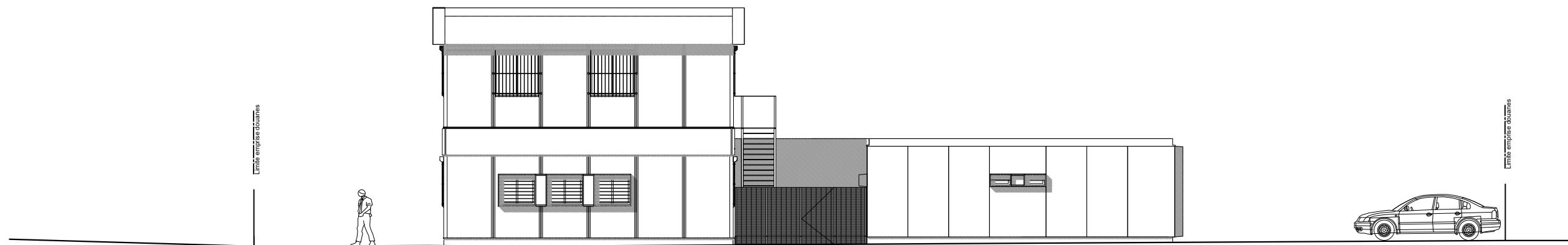
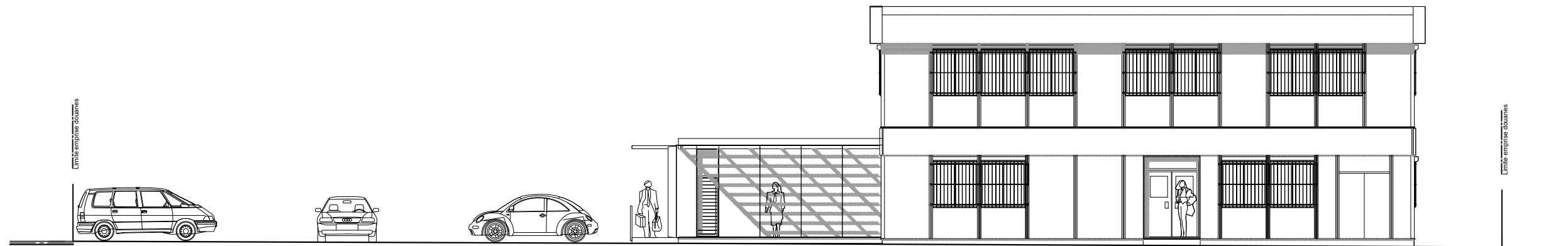
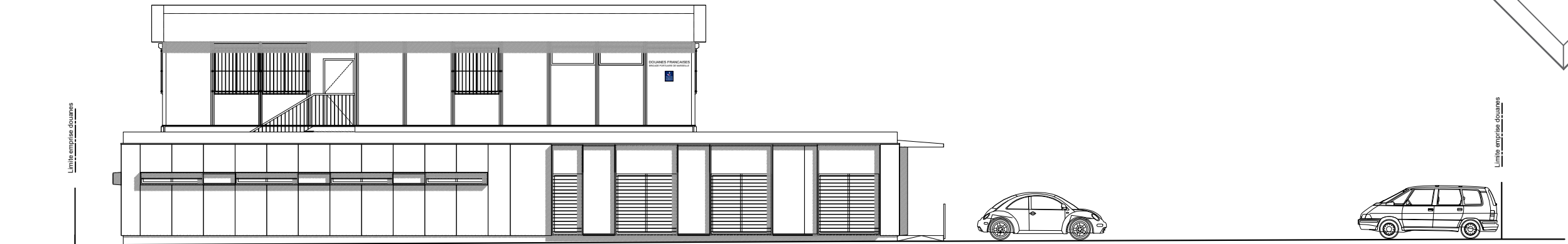
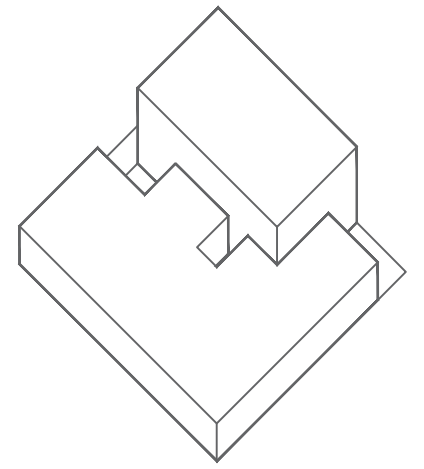
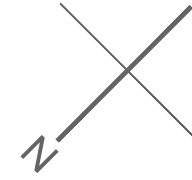

ELEVATIONS' TECHNICAL DETAILS

SCALE 1/20

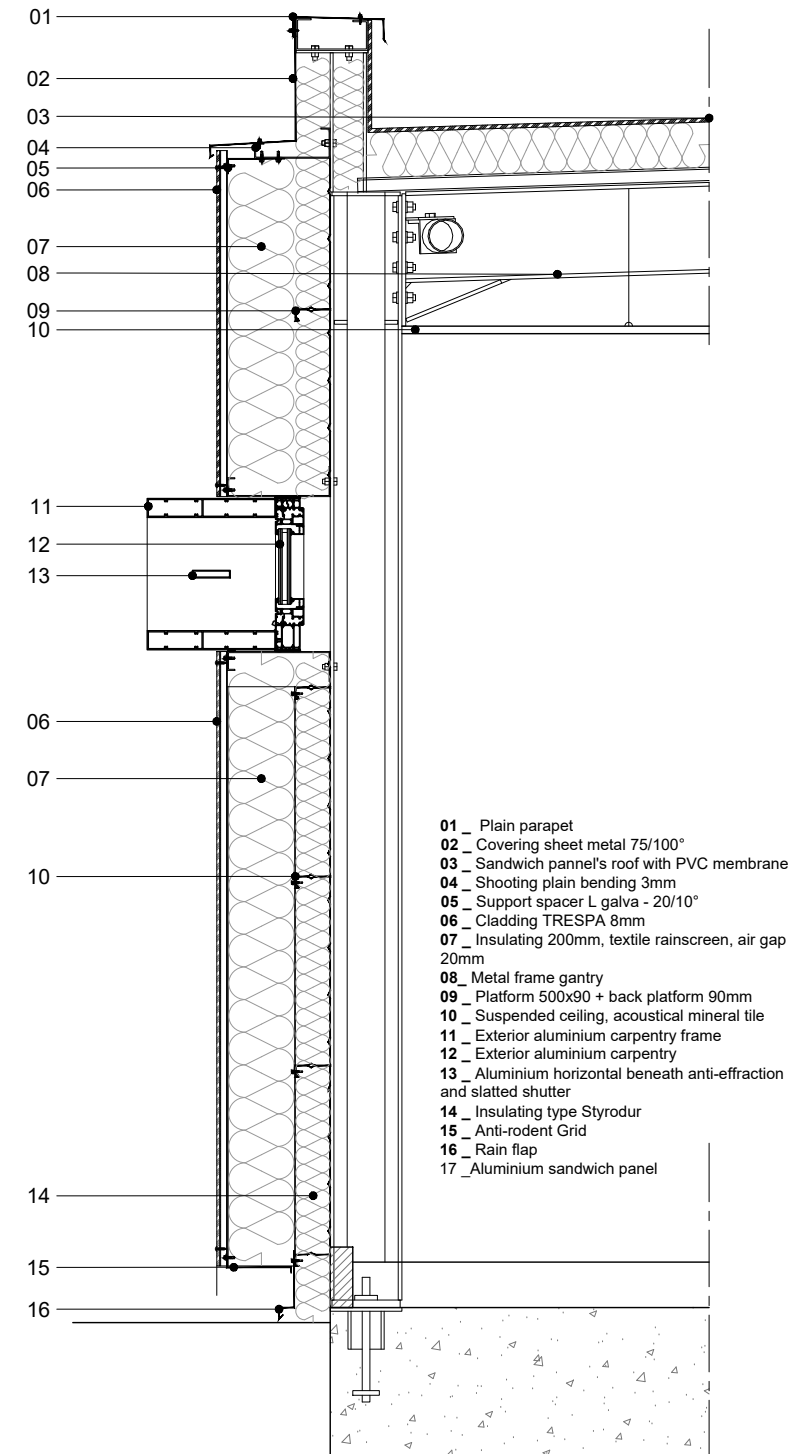
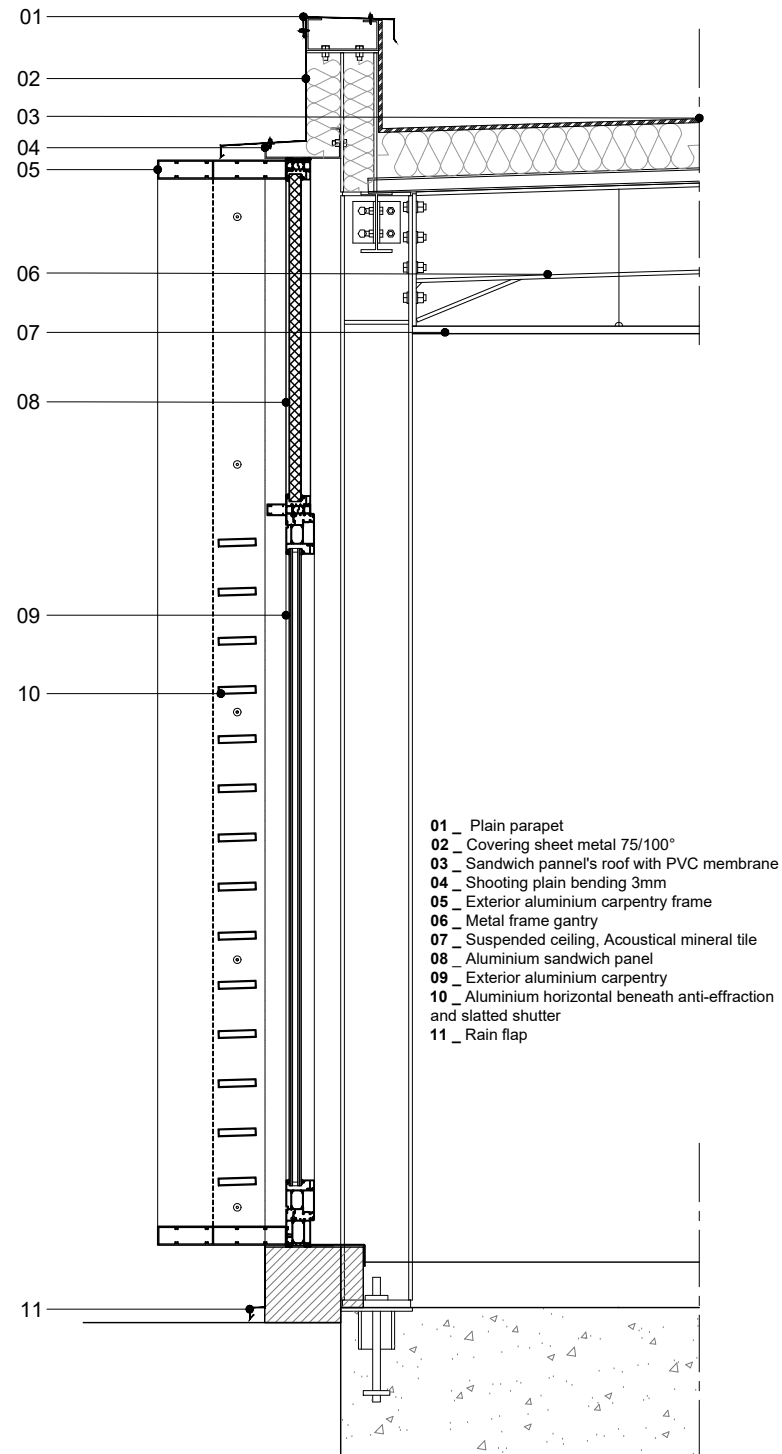
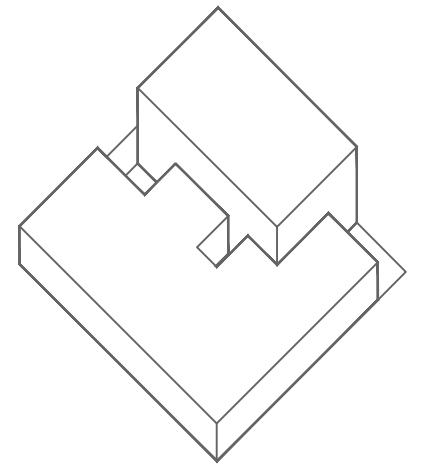



CUSTOMS PORT MARSEILLE  
Renovation and extension of the brigade of customs port in the Grand port Maritime of Marseille  
PROJECT PHOTOGRAPHY  
Crédits Photographiques Marie Caroline Lucat

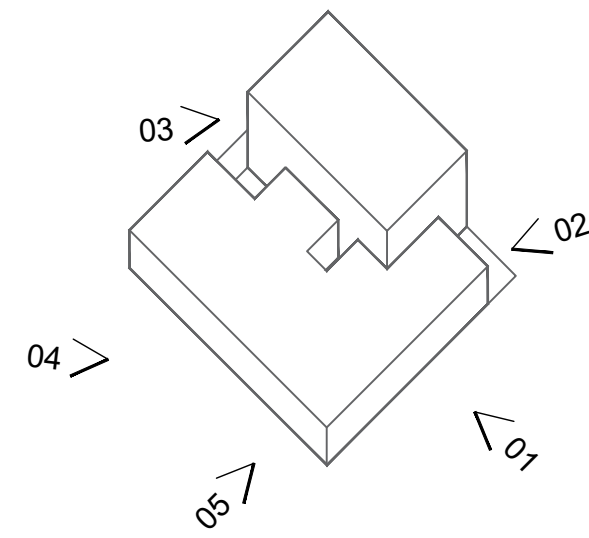

View on the building extension's principal facade



Creation of a terrasse



Facade's assembling game



Solar protection and safety place

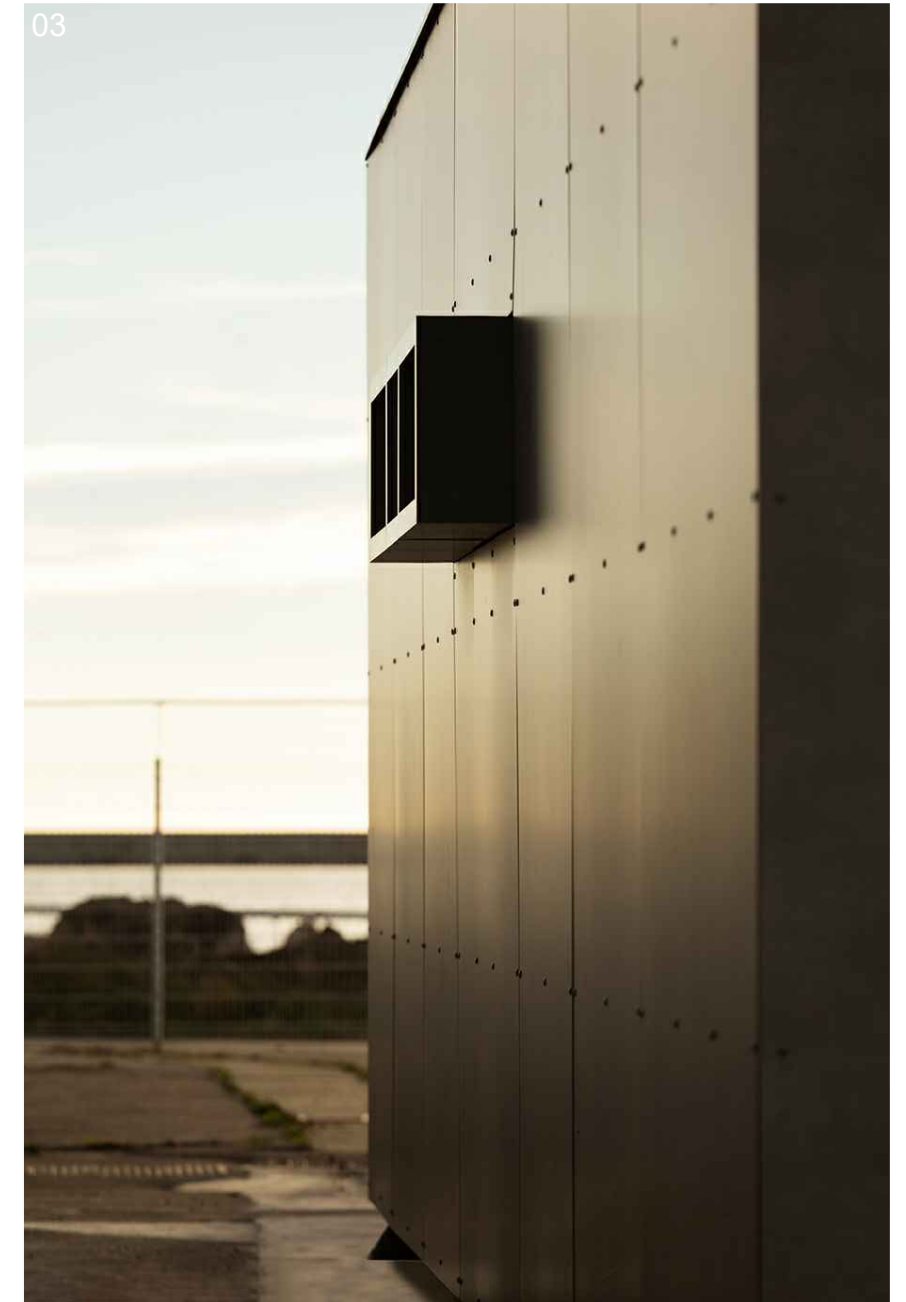

Light playing on the facade

CUSTOMS PORT MARSEILLE  
Renovation and extension of the brigade of customs port in the Grand port Maritime of Marseille  
PROJECT PHOTOGRAPHY



Overview of the project



Extension's entrance place



Playing with colors

