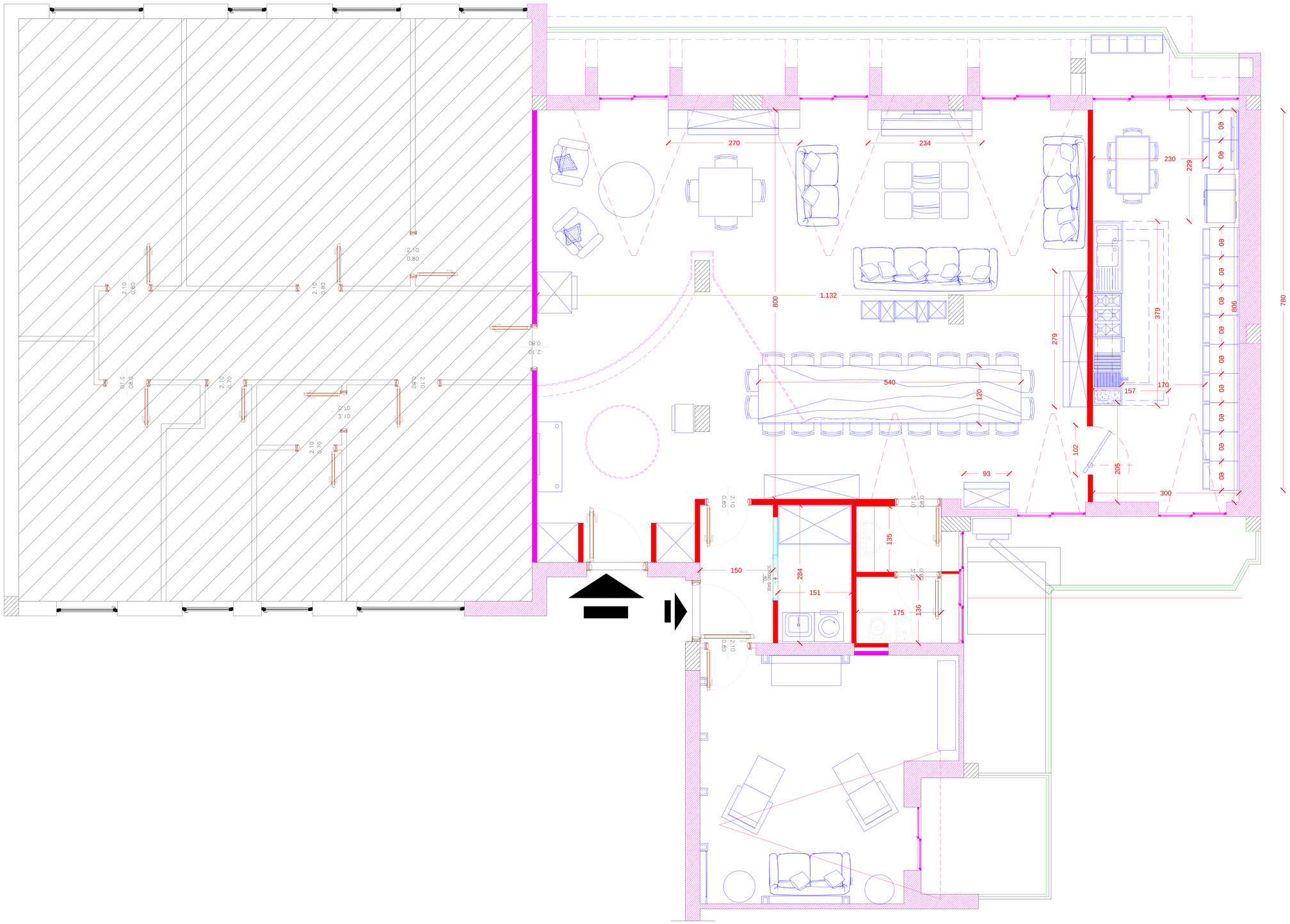
270
234
230
229
1.132
800
780
379
279
540
120
157
170
102
205
93
300
150
284
151
175
136
135
806
2.10
0.80
2.10
0.70
0.80
0.90
0.70
0.90
0.70
0.90
0.70