

FRONT ELEVATION

SCALE 1:100

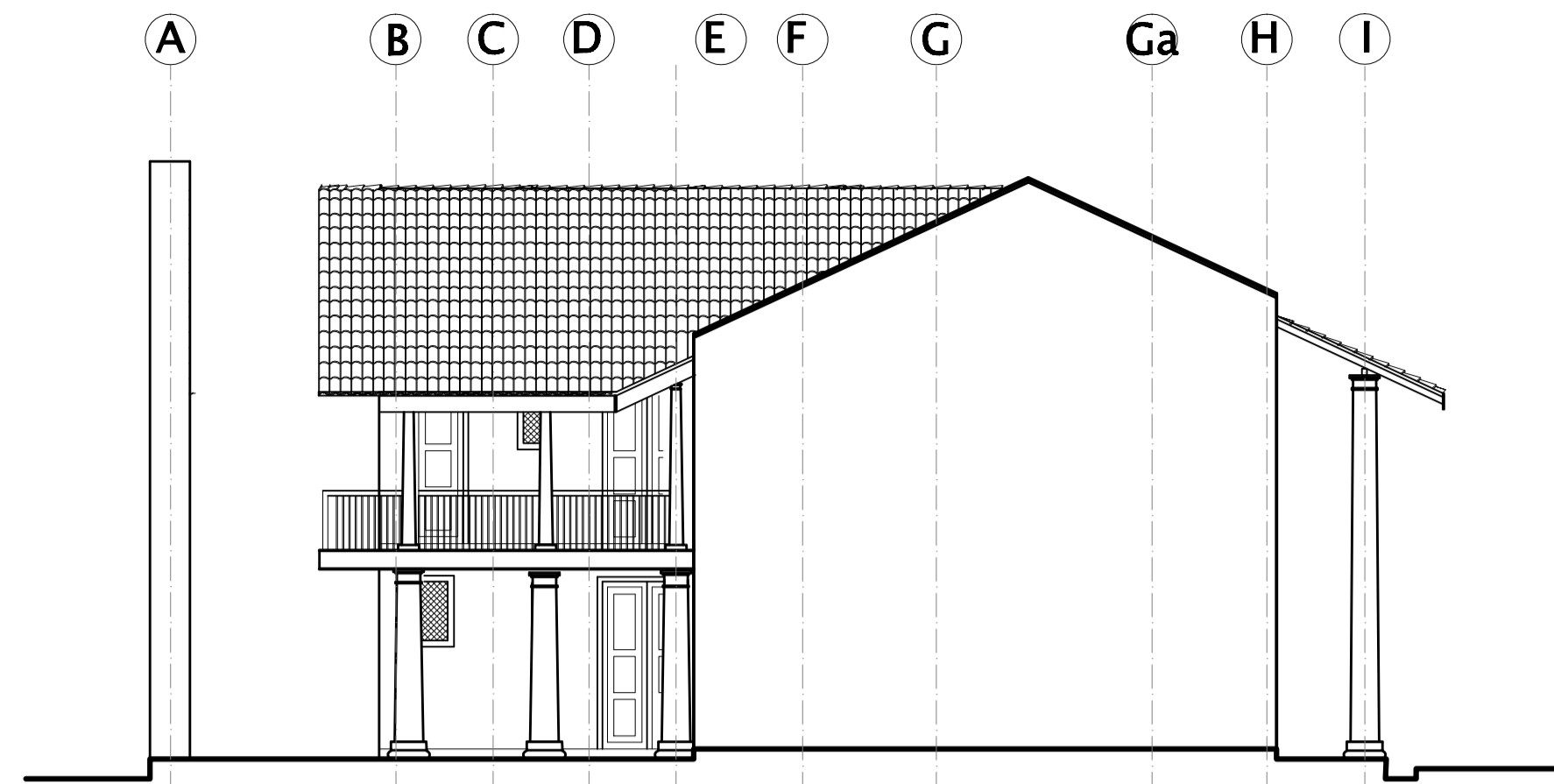

SIDE ELEVATION

SCALE 1:100

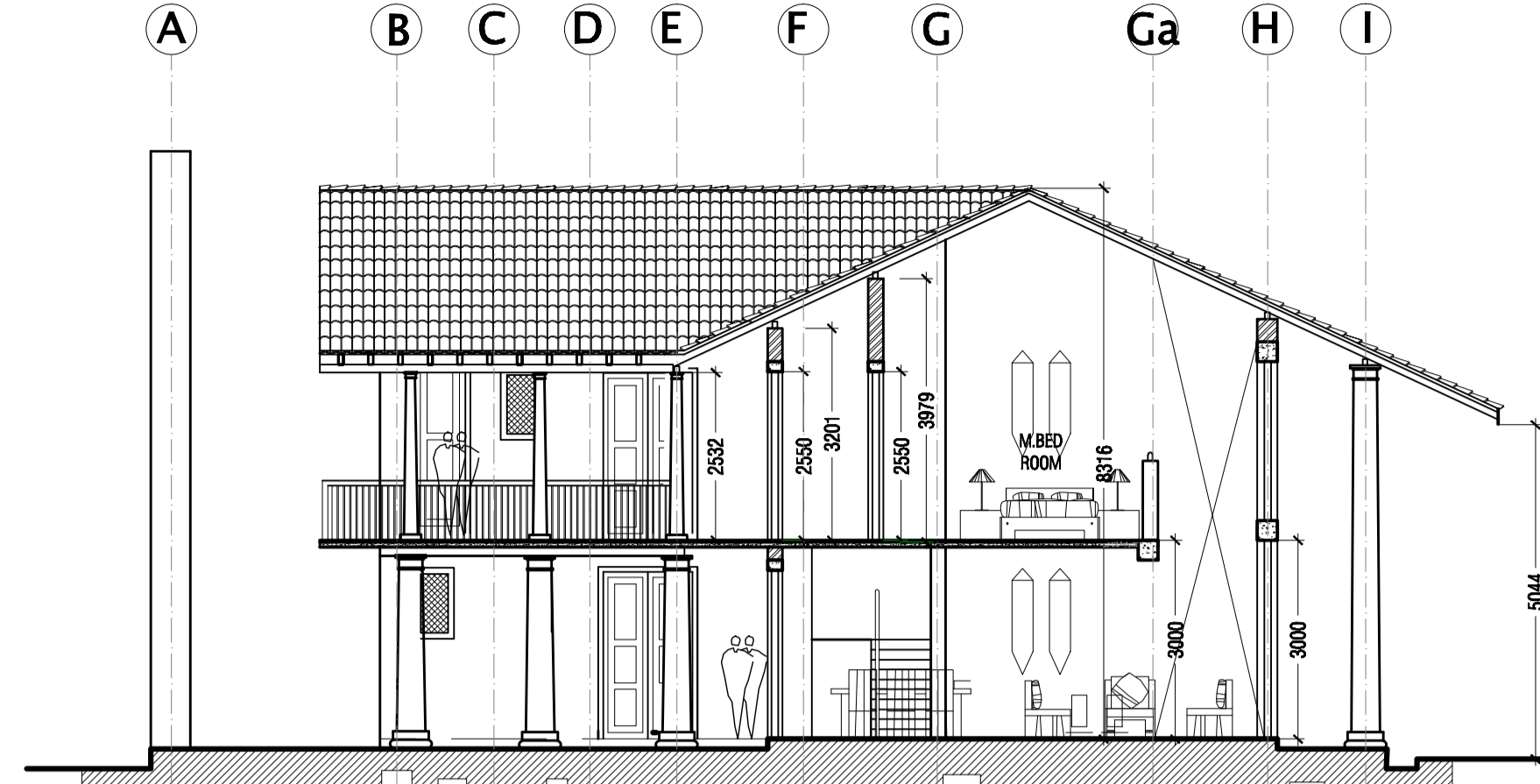

SECTIONAL ELEVATION Y-Y

SCALE 1:100

SCHEDULE OF DOORS & WINDOWS				
TYPE	QTY.	WIDTH	HEIGHT	DESCRIPTION
D1	03	1500	2700	ARCHED, TWIN SLASHED, DECORATED TIMBER FRAMED PANEALED DOOR
D1A	04	1500	2700	ARCHED, TWIN SLASHED, DECORATED TIMBER FRAMED PANEALED DOOR
D2	01	900	2700	ARCHED, DECORATED TIMBER FRAMED PANEALED DOOR
D3	06	750	2100	ARCHED, TIMBER FRAMED PANEALED DOOR
DW1	05	1500	2700	TIMBER FRAMED DOOR WINDOW WINDOW AS PER DETAILED
FW	03	1500	2700	TIMBER FRAMED FIXED DOOR WINDOW WINDOW AS PER DETAILED
LF	02	-	-	LOUVERS FAN LIGHT

The façade is visualized to be the key element of the complex with a "Traditional" appearance enhanced with the use of larger columns, arches at the base maintaining the aesthetics of the dutch architecture.

Door windows details ,columns details, hand rails details, canopy details should be matched the Dutch Architecture..

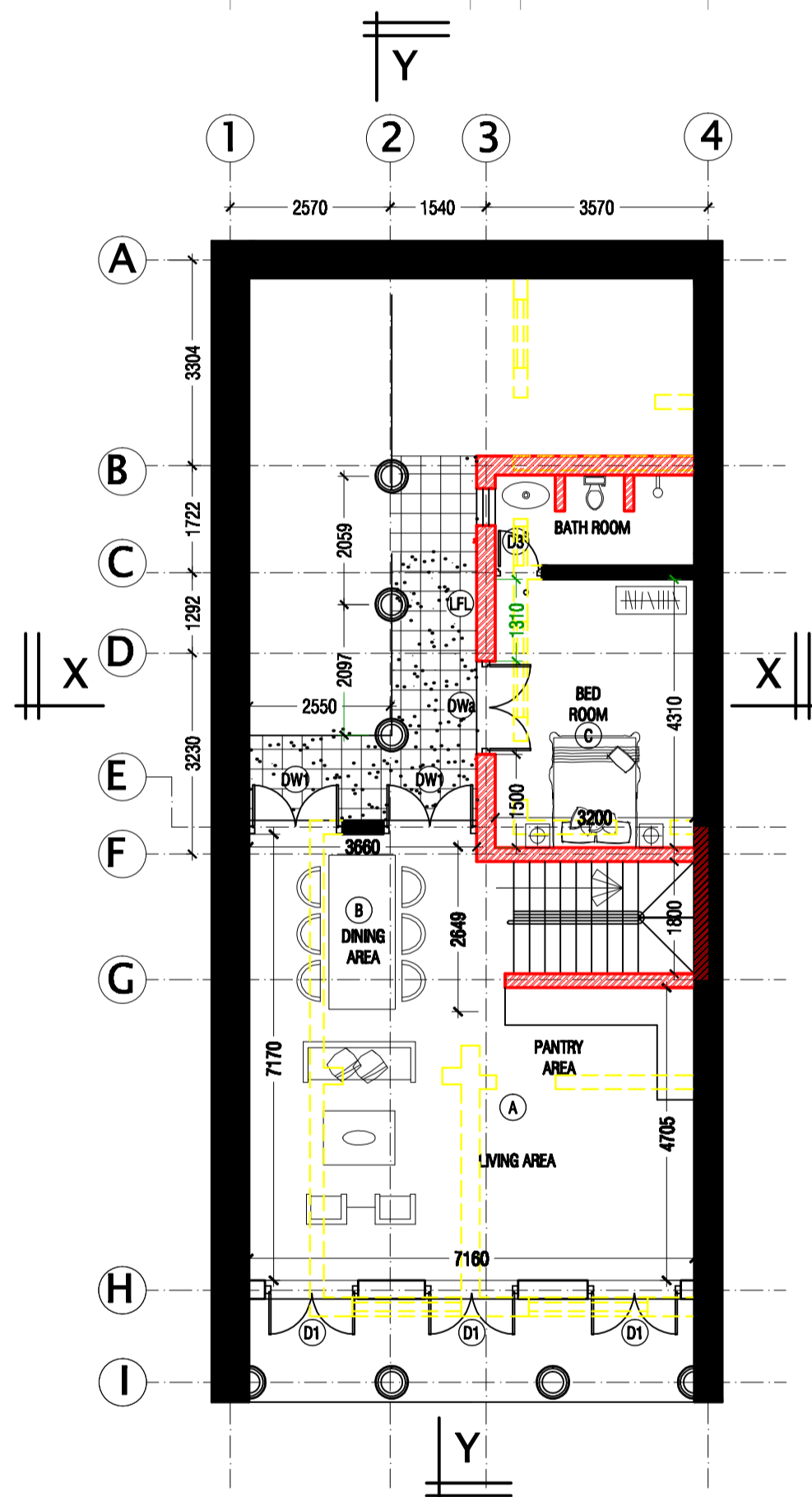

GROUND FLOOR

SCALE 1:100

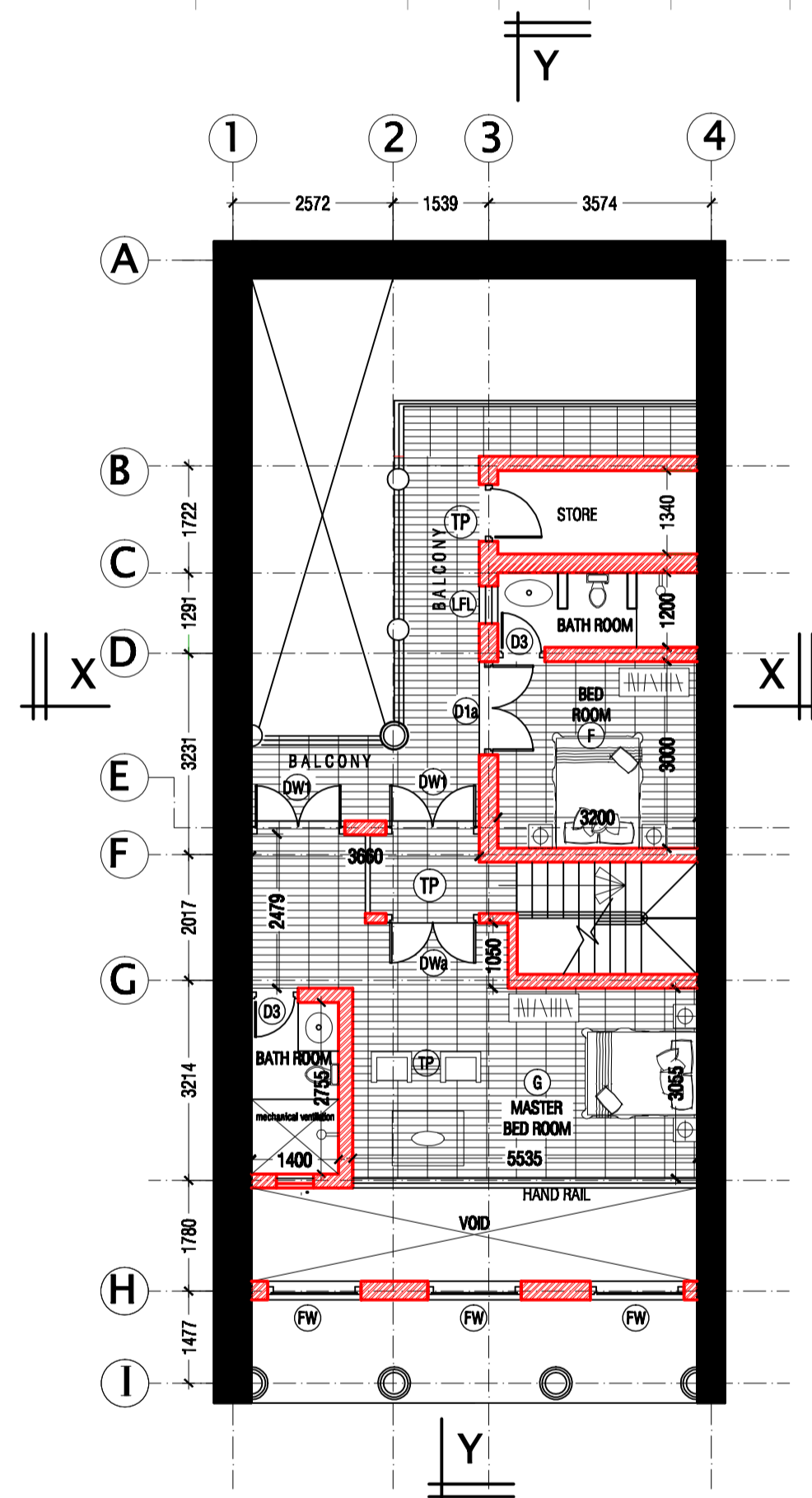

UPPER FLOOR

SCALE 1:100

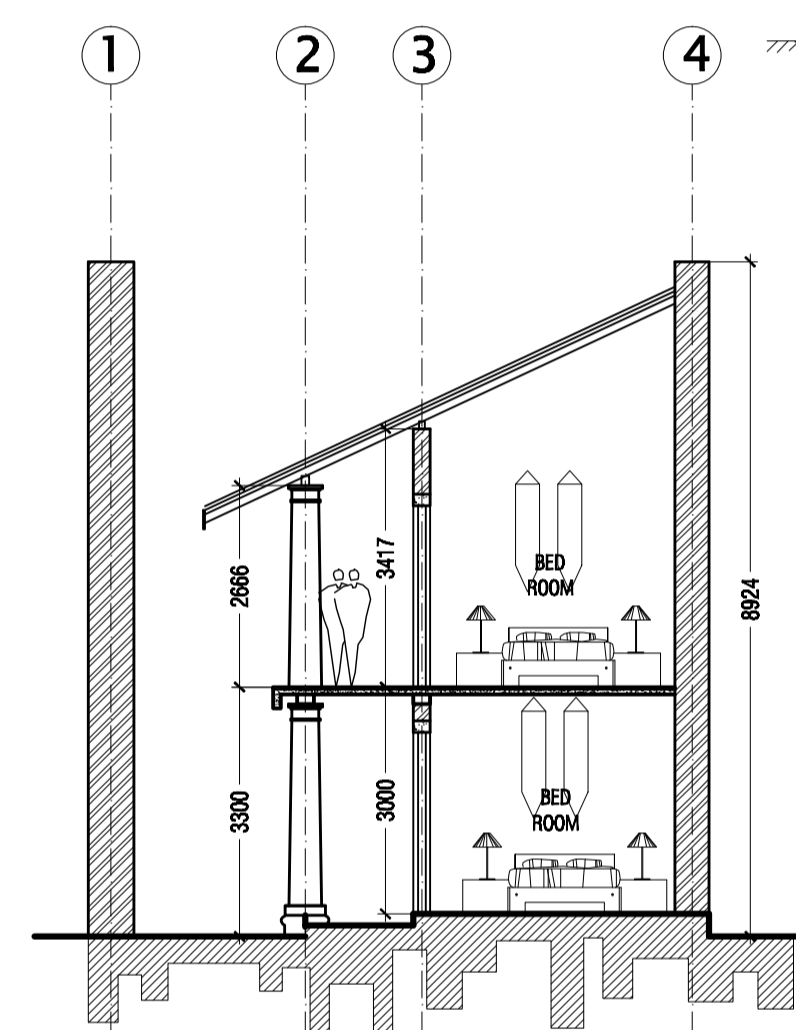

SECTION X-X

SCALE 1:100

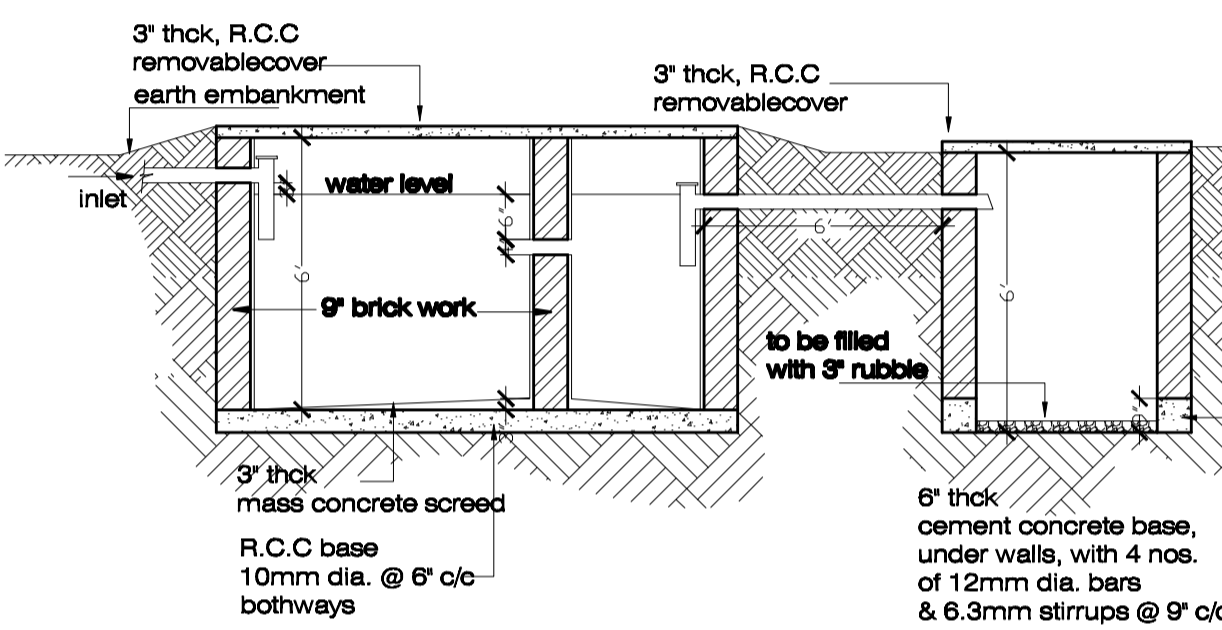

SECTION X-X

2 nos. of 4' x 6' openings

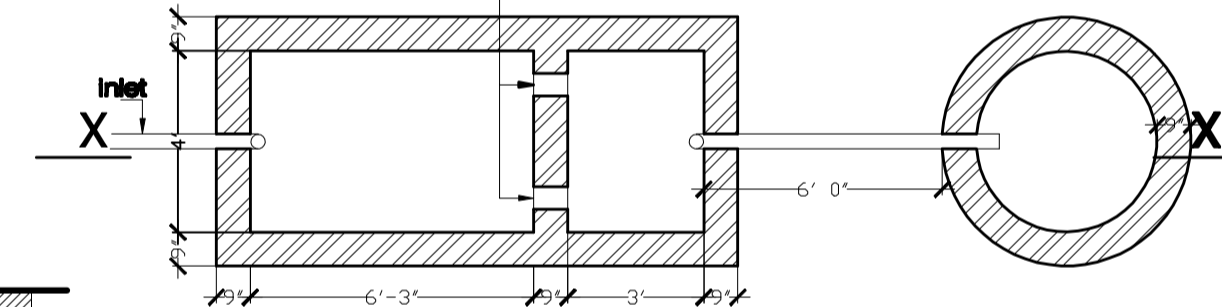

PLAN SEPTIC TANK & SOAKAGE PIT

SCHEDULE OF ROOMS				
TYPE	PROPOSED USAGE.	L X W	AREA sqm	AREA DOOR & WINDOW
A	LIVING & PANTRY AREA	7160 X 4705	33.70	16.2 sqm
B	DINING AREA	3660 X 2650	09.60	8.04 sqm
C	BED ROOM	3200 X 3000	09.60	4.02 sqm
D	BED ROOM	3200 X 3000	09.60	6.45 sqm
E	BED ROOM	3200 X 3000	09.60	6.45 sqm
F	BED ROOM	3200 X 3000	09.60	4.02 sqm
G	M.BED ROOM	3055 X 5535	16.90	16.2 sqm

architects signature

clients signature

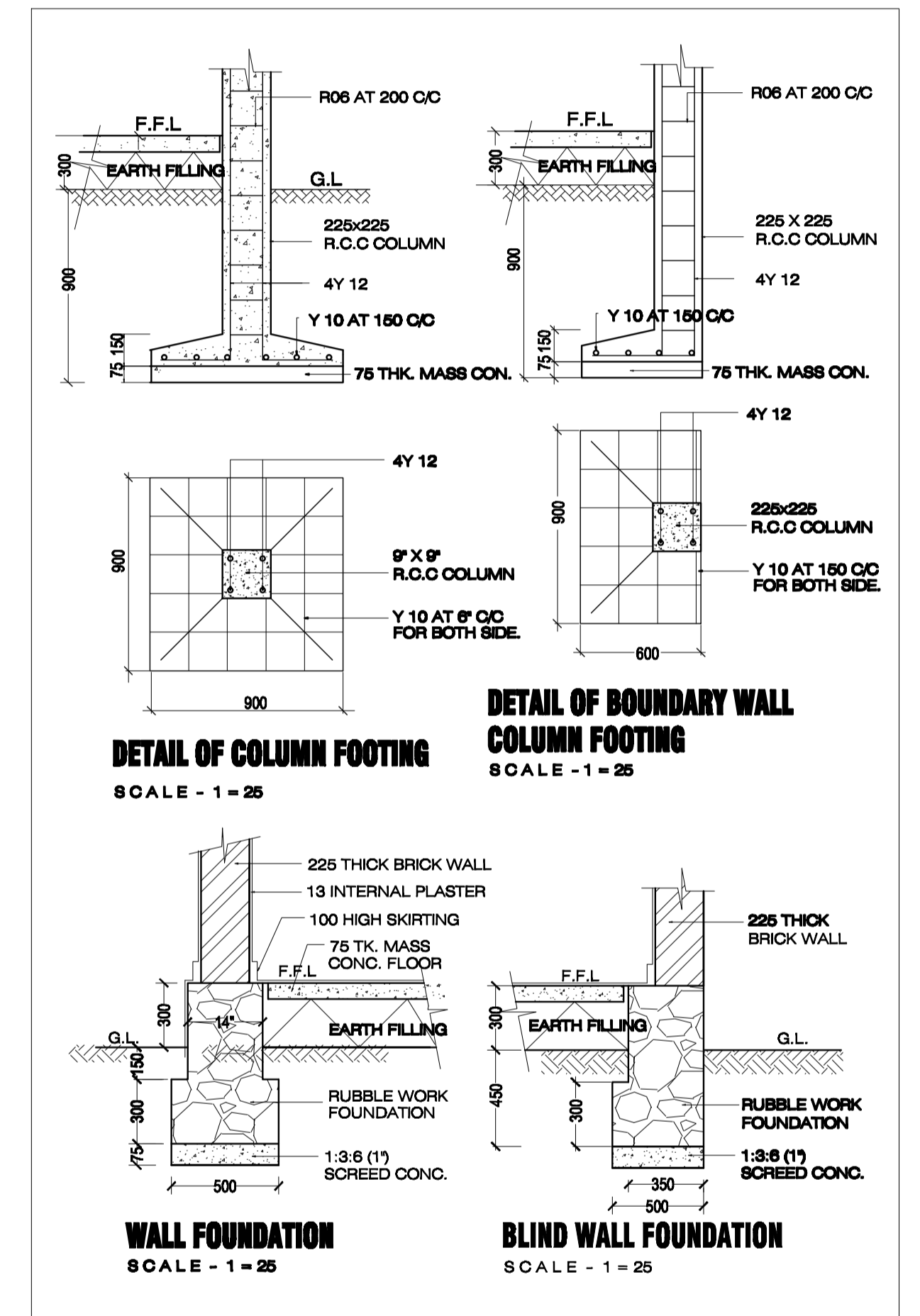
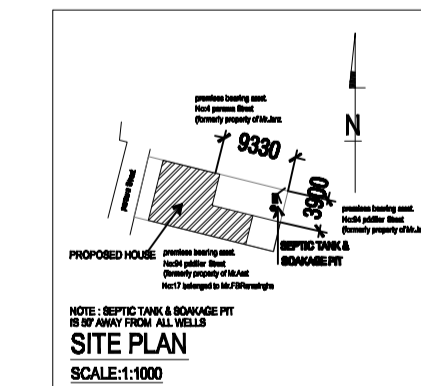

FLOOR FINISHES SCHEDULE

TP TIMBER FLOOR FINISH

THIS DRAWING REMAINS THE PROPERTY OF ARCHITECTS. THE DRAWING SHOULD NOT BE DISCLOSED TO A 3rd PARTY WITHOUT THE CONSENT OF ARCHITECTS. CONTRACTORS SHOULD CHECK ANY GIVEN DIMENSIONS ON

PROJECT	TITLE	SCALE	REVISIONS	DATE	NAME	DATE
PROPOSED RESIDENTIAL BUILDING. 02,PARAWA STREET,FORT,GALLE.	DRAWING FOR STATUTORY APPROVED	1 : 100	No:	05.01.2012		
					existing walls	
					new walls to be construct	
					walls to be demolished	
CLIENT	DRG.NO:	DESIGNED	ISSUE	NOTES		
MR.KARL STEINBERG. & CHRIS ONG	PR-KS-CD-001			THIS DRAWING DESIGN & LAYOUT CONCEPT IS A PROPERTY OF THE ARCHITECT. A WRITTEN CONSENT TO BE OBTAIN FOR ANY COPING OR CONSTRUCTION.		
				ALL DRAWINGS MUST BE CORELATED WITH OTHER CONSULTANTS DRAWINGS & ANY AMBIGUITY SHOULD BE INFORMED TO THE FO - REST (PVT) LTD. BEFORE THE COMMENCEMENT OF WORK		

Manjula Kalhara De Silva.
 (Chartered Architect)
 B.Sc (B.E.) ,RIBA part I & II , M.Sc. (Architecture), A.I.A. , C.A.A.
 Graduate Member RAIA
 "Kalani"
 Randombe,
 Ambalangoda.
 Phone 091- 2259948 Mob. 0714-498269
 e - mail manjulakalhara@email.com