

Selected our projects | House in Saijo

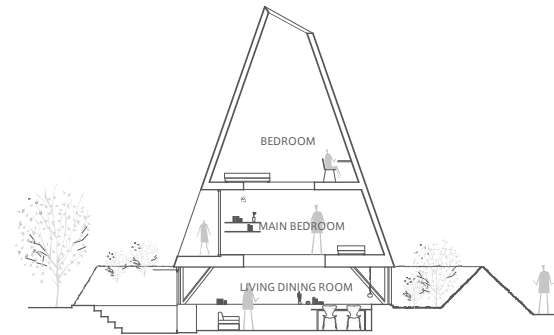

section plan : scale : 1/250

building site : Saijo, Higashihiroshima, Hiroshima, Japan
principal use : personal house
site area : 246m²
building area : 50.41m²
total floor area : 115.51m²

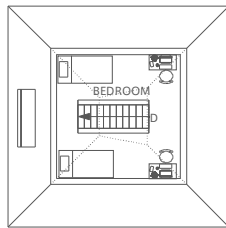

Second floor plan : scale : 1/250

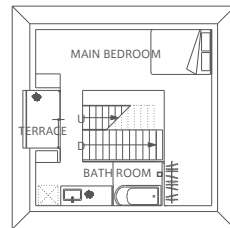

First floor plan : scale : 1/250

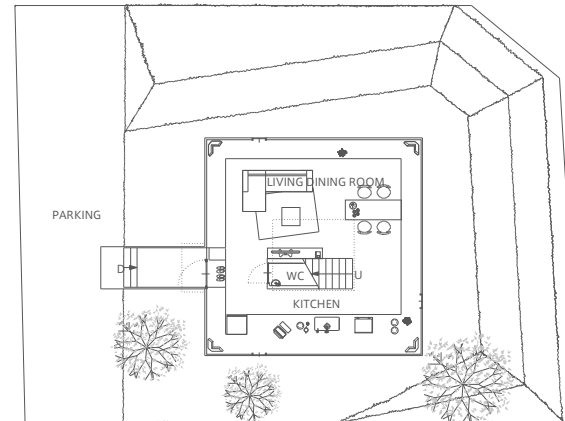

Basement floor plan : scale : 1/250