

marine parade ground floor plan

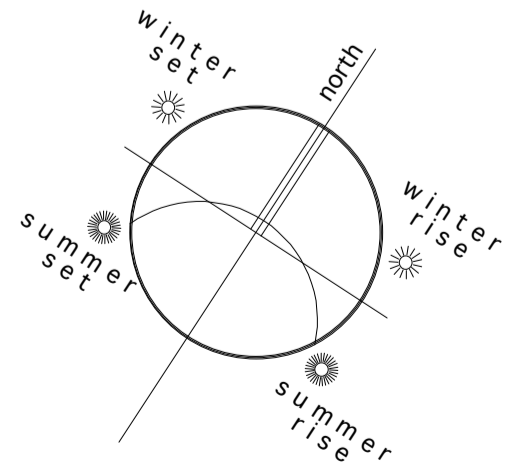

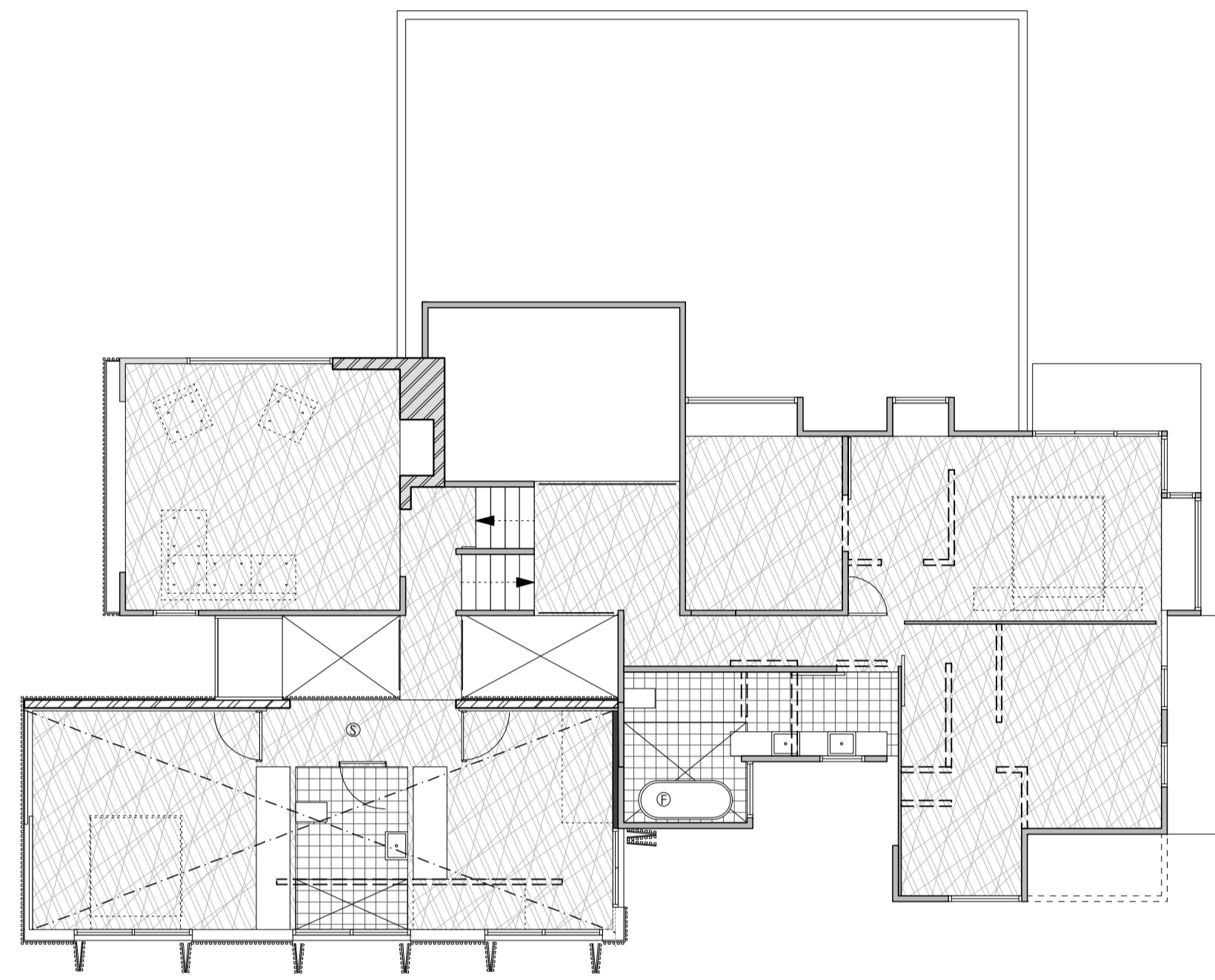





- existing timber framed wall to remain
- existing concrete block wall to remain
- clear sealed 10mm Eterpan sheet
- vertical shiplap vitex cladding
- new timber framed walls
- new concrete block retaining wall
- carpet
- tiles
- timber flooring
- concrete floor



1:100



marine parade first floor plan

-  existing timber framed wall to remain
-  existing concrete block wall to remain
-  clear sealed 10mm Eterpan sheet
-  vertical shiplap vitex cladding
-  new timber framed walls
-  new concrete block retaining wall
-  carpet
-  tiles

