COMUNE DI **BRINDISI**

Pratica Edilizia n. .....

Prot. n. ..... del: .....

Progetto:	**Ampliamento e P.T di una civile abitazione sita via Francesco Baracca angolo via T. Minelli – Rione Casale**
Tav.n.: **2**	Scala grafica: **1/100** Data: Febbraio 2013
Elaborato:	**PIANTE**

Progetto:
Ing. **GIANLUCA FISCHETTO** Via Aurelio C.D. - 72100 Brindisi
Arch. **SAVERIO FERRONE** Via V. Arfuni C.D. - 72022 San Donaci (Br)

Committente: Sig. Fischetto Antonio
FATI GIULIANA C. fisc. FTA GLN 39C61 B180Q
FISCHETTO ALESSANDRA FSC CRL 67H42 B180Q
FISCHETTO CARLA FSC CRL 62P50 B180Q
FISCHETTO TOMMASO FSC Tmm 64m 13B180A

Visto:

FLORETTINO GUIDO FERRONE ARCHITETTO

Studio Associato Ferrone via Ieraqlitis, 22 - 72100 Brindisi

via V. Arfuni, 23 – 72022, San Donaci (Br) ; Tel./Fax : 0831/681888 - 2181031 E.mail: f.ferrone@libero.it - p.iva n.01801340744

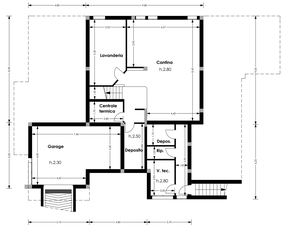

PIANTA PIANO SEMINTERRATO 2012 - PROGETTO IN SANATORIA

ZONA MODIFICATA

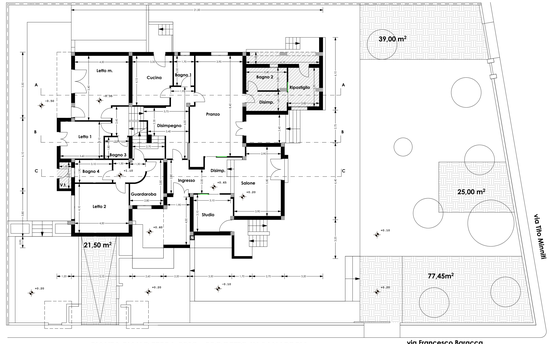

PIANTA PIANO TERRA 2012 - PROGETTO IN SANATORIA

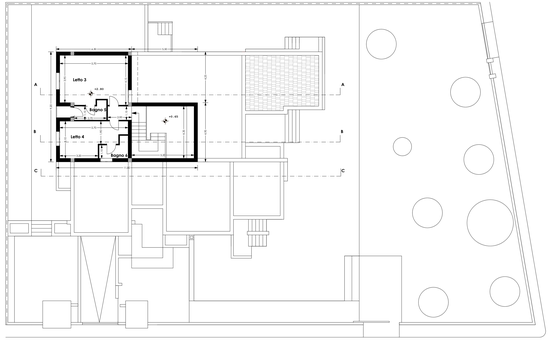

PIANTA PIANO 1° 2012 - PROGETTO IN SANATORIA

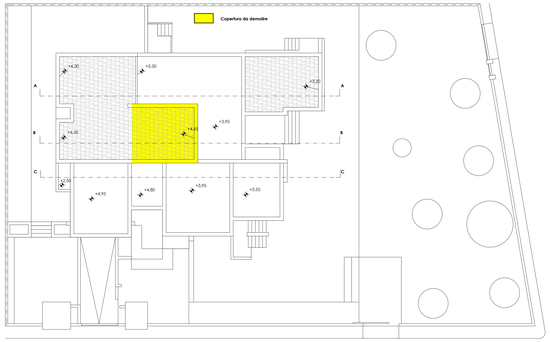

PIANTA PIANO COPERTURA 2012 - PROGETTO IN SANATORIA

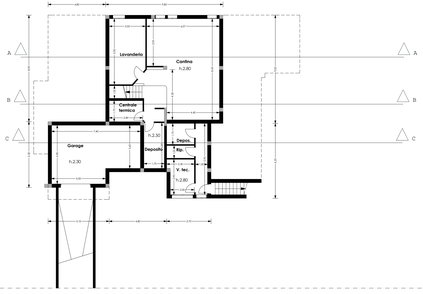

PIANTA PIANO SEMINTERRATO

Superficie a parcheggio esterna

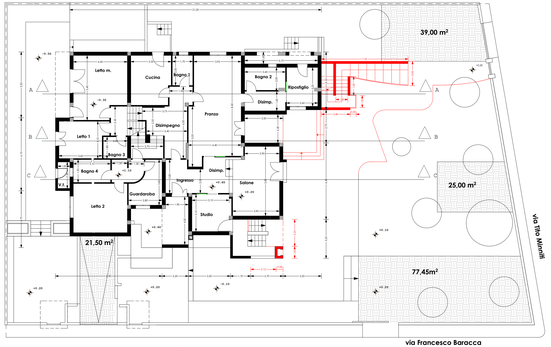

PIANTA PIANO TERRA DI PROGETTO
(IN ROSSO GLI INTERVENTI DA REALIZZARE)

Superficie a parcheggio esterna già vincolata con Permesso in Sanatoria P. Edilizia n.23.636 del 23.04.2012

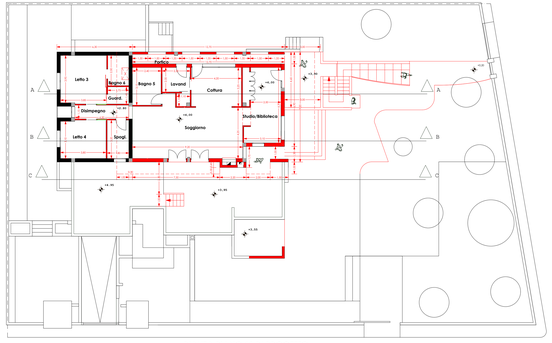

PIANTA PIANO 1° DI PROGETTO
(IN ROSSO GLI INTERVENTI DA REALIZZARE)

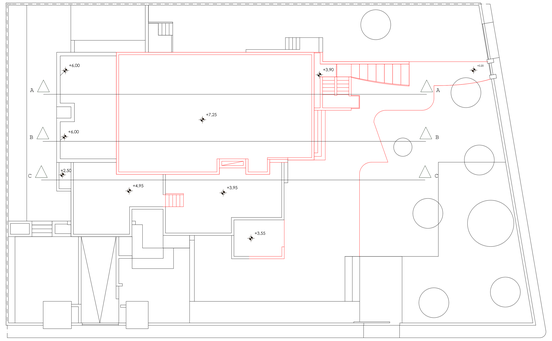

PIANTA PIANO COPERTURA
(IN ROSSO GLI INTERVENTI DA REALIZZARE)