

Vertical section 2 - 2

M 1:200

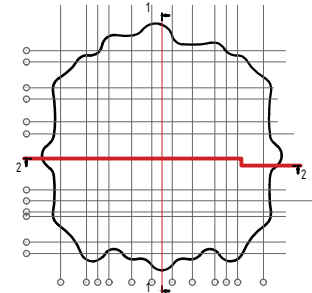

fragment 1
(detail of parapet and roof + 57,390)

M 1:20

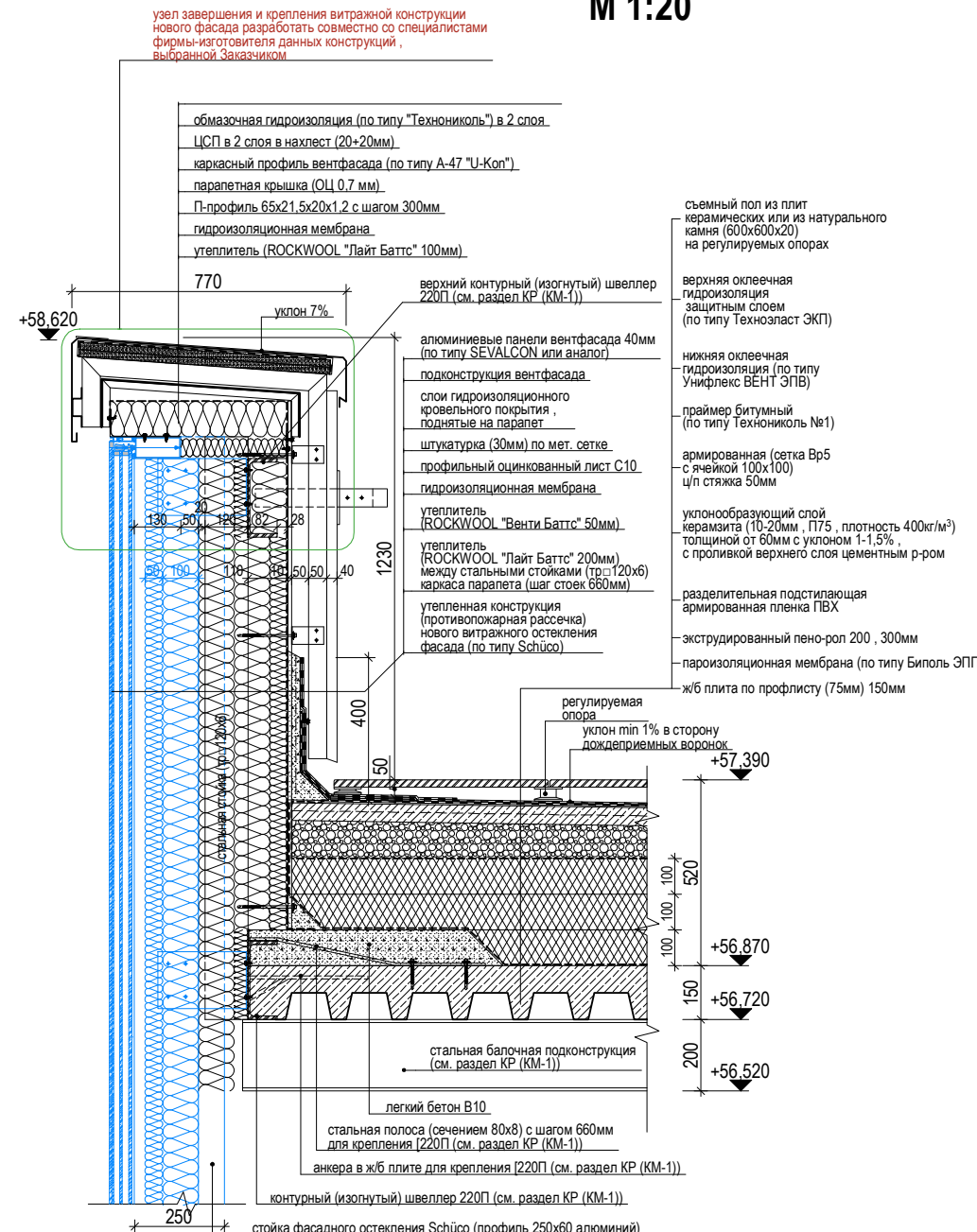

detail
structure glazing to the roof layers

M 1:20

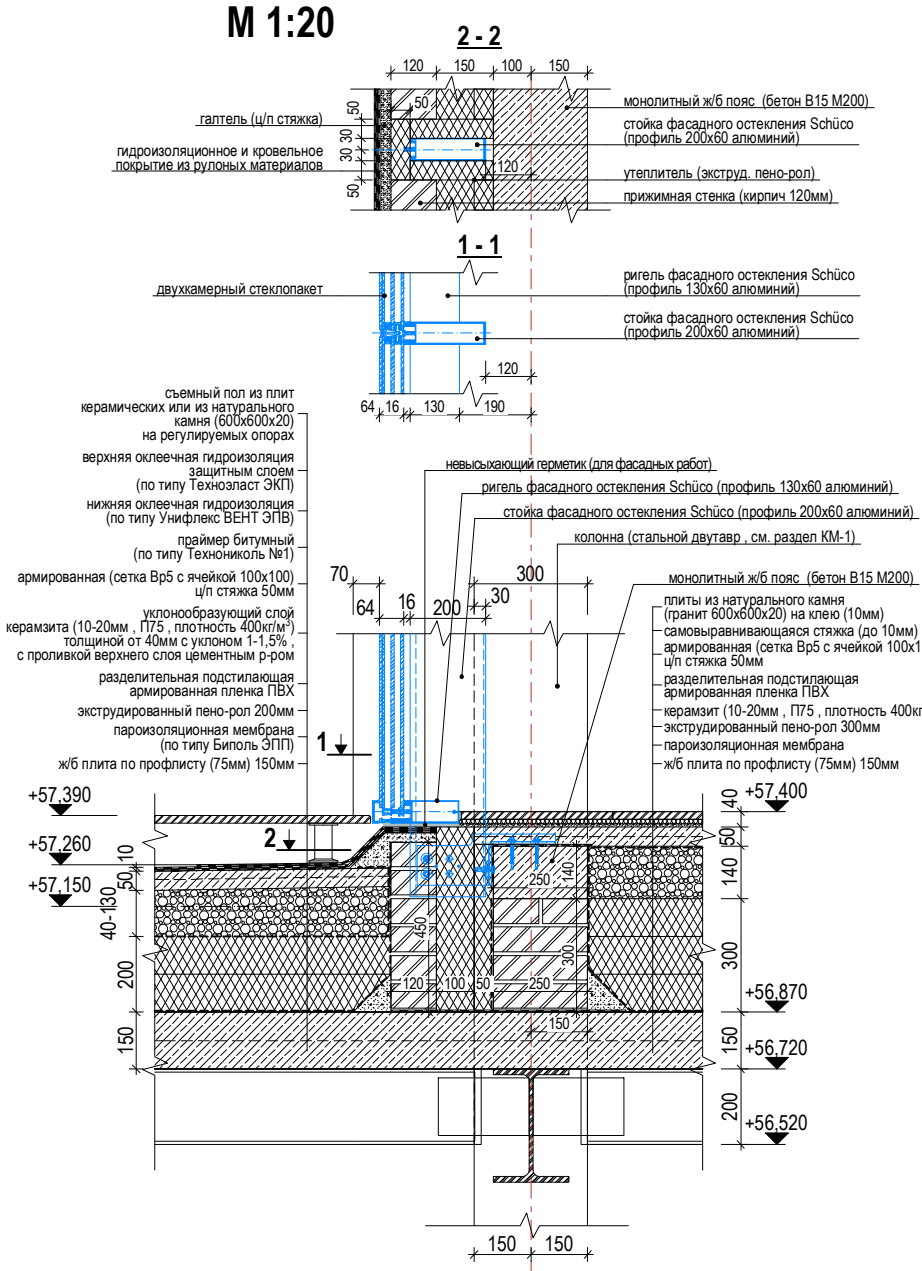

fragment of plan of parapet +57,900

M 1:20

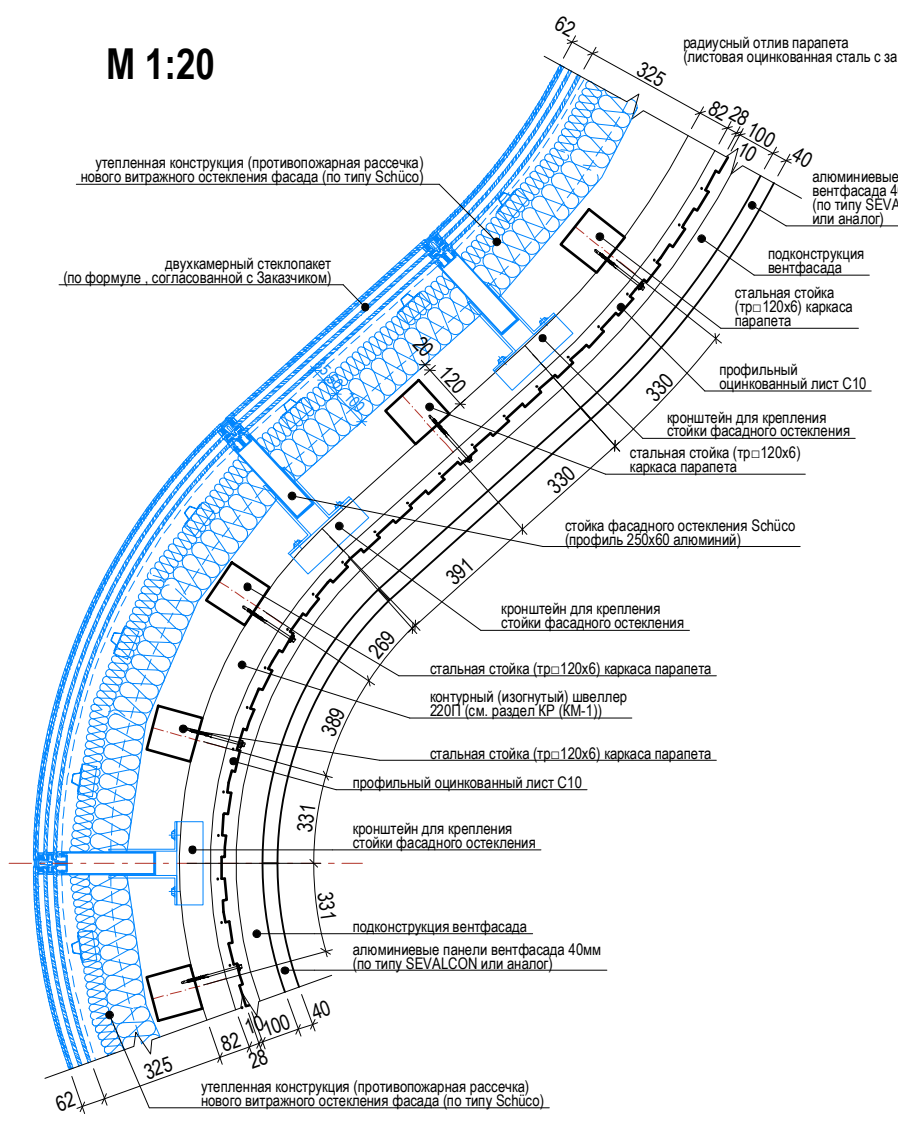

detail of parapet of superstructure

M 1:20

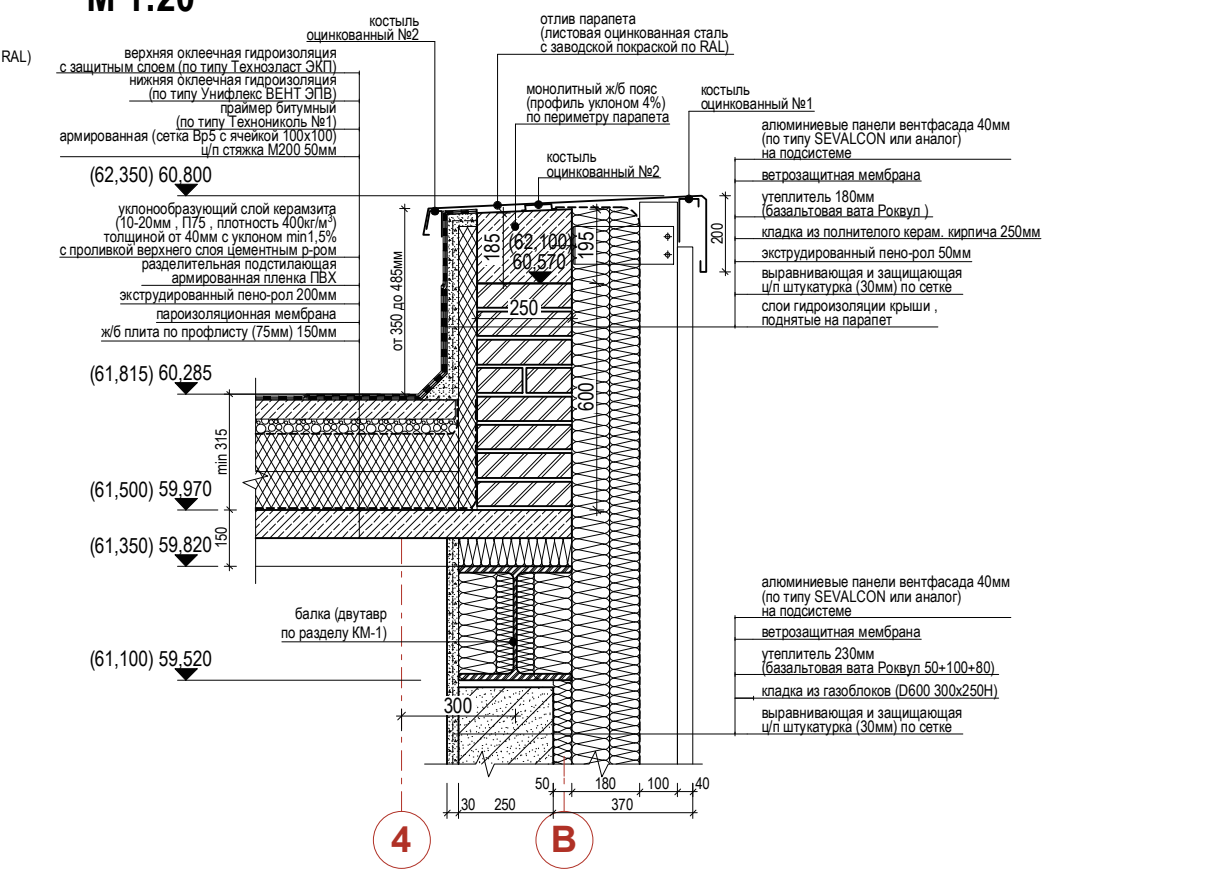

- 1 new panoramic elevator 1-15 floor
- 2 new elevator 1-15 floor with exit to a rooftop
- 3-6 new elevator 1-12 floor

Изм.	Кол.уч.	Лист	№Док.	Подп.	Дата
Reconstruction of the new administrative complex PJSC "Tatneft". Address: republic of Tatarstan, Almetyevsk, Lenina street, building75A					
Main Architect	Lopatin A.				
Main Engineer	Tinaev D.				
Constructor	Mirdzanyan A.				
Architect	Andriyanova A.				
Architectural solutions					
				Stage	Sheet
					23
				Sheets	
Vertical section 2-2 M 1:200					
LLC "Arcanika"					

±0.00=129,95