



Figure 1.1: State Capital (Lokoja)

Figure 1.2: Urban Area (Lokoja)

According to the 2006 Census, 95% of the population in Nigeria lives in rural areas, with 45% of the population living in the rural areas. The rural population is a large group of the population in the country and is the main source of labour for the urban areas. The rural population is also the main source of labour for the urban areas. The rural population is also the main source of labour for the urban areas. The rural population is also the main source of labour for the urban areas.

The rural population is also the main source of labour for the urban areas. The rural population is also the main source of labour for the urban areas. The rural population is also the main source of labour for the urban areas. The rural population is also the main source of labour for the urban areas. The rural population is also the main source of labour for the urban areas.

1. Identify the rural population in the area.
2. Identify the urban population in the area.
3. Identify the population in the area.
4. Identify the population in the area.
5. Identify the population in the area.
6. Identify the population in the area.
7. Identify the population in the area.
8. Identify the population in the area.
9. Identify the population in the area.
10. Identify the population in the area.

The rural population is also the main source of labour for the urban areas. The rural population is also the main source of labour for the urban areas. The rural population is also the main source of labour for the urban areas. The rural population is also the main source of labour for the urban areas. The rural population is also the main source of labour for the urban areas. The rural population is also the main source of labour for the urban areas. The rural population is also the main source of labour for the urban areas. The rural population is also the main source of labour for the urban areas. The rural population is also the main source of labour for the urban areas. The rural population is also the main source of labour for the urban areas.

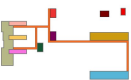


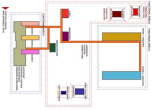
Figure 1.3: State Capital (Lokoja)

- |             |                        |            |                        |
|-------------|------------------------|------------|------------------------|
| Red         | State Capital (Lokoja) | Blue       | State Capital (Lokoja) |
| Orange      | General Hospital       | Purple     | State Capital (Lokoja) |
| Yellow      | Specialist Hospital    | Green      | State Capital (Lokoja) |
| Light Blue  | Other Hospital         | Light Blue | State Capital (Lokoja) |
| Dark Blue   | Other Hospital         | Light Blue | State Capital (Lokoja) |
| Light Green | Other Hospital         | Light Blue | State Capital (Lokoja) |
| Light Blue  | Other Hospital         | Light Blue | State Capital (Lokoja) |
| Light Blue  | Other Hospital         | Light Blue | State Capital (Lokoja) |
| Light Blue  | Other Hospital         | Light Blue | State Capital (Lokoja) |
| Light Blue  | Other Hospital         | Light Blue | State Capital (Lokoja) |

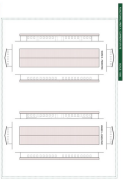


PHOTO 1.1.1

PHOTO 1.1.2



PHOTOGRAPHY OF THE BUILDING



PHOTOGRAPHY OF THE BUILDING



**500+ PROJECTS COMPLETED FOR THE PAST 10 YEARS**



FIGURE 1

FIGURE 2



FIGURE 3

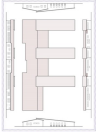


FIGURE 4

- RECEPTION
- OFFICE
- CONFERENCE ROOM
- MEETING ROOM
- TRAINING ROOM
- RESTROOM
- STORAGE
- SERVER ROOM
- PLANT ROOM
- RECEPTION
- OFFICE
- CONFERENCE ROOM
- MEETING ROOM
- TRAINING ROOM
- RESTROOM
- STORAGE
- SERVER ROOM
- PLANT ROOM

FIGURE 5



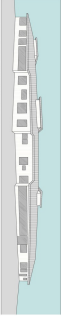
FIGURE 6



**OPTIONAL: ADDITIONAL**  **OPTIONAL: ADDITIONAL**  **OPTIONAL: ADDITIONAL**  **OPTIONAL: ADDITIONAL**

**OPTIONAL: ADDITIONAL**  **OPTIONAL: ADDITIONAL**  **OPTIONAL: ADDITIONAL**

**EXTERIOR FINISHES - INTERIOR FINISHES - ROOFING FINISHES - FLOORING FINISHES**



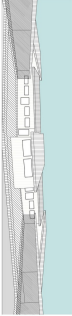
**EXTERIOR FINISHES - INTERIOR FINISHES - ROOFING FINISHES - FLOORING FINISHES**





VIVIENDAS DE 2 HABITACIONES     VIVIENDAS DE 3 HABITACIONES     VIVIENDAS DE 4 HABITACIONES     VIVIENDAS DE 5 HABITACIONES  
 VIVIENDAS DE 6 HABITACIONES     VIVIENDAS DE 7 HABITACIONES     VIVIENDAS DE 8 HABITACIONES     VIVIENDAS DE 9 HABITACIONES

**LEGENDA DE SIMBOLOS Y LINEAS DE IDENTIFICACION DE ELEMENTOS DEL PLAN DE DISTRIBUCION DE VIVIENDAS**



**LEGENDA DE SIMBOLOS Y LINEAS DE IDENTIFICACION DE ELEMENTOS DEL PLAN DE DISTRIBUCION DE VIVIENDAS**





ಕರ್ನಾಟಕ - ಸ್ವಚ್ಛತೆ ಮತ್ತು ಸುಖ



ಕರ್ನಾಟಕ - ಸ್ವಚ್ಛತೆ ಮತ್ತು ಸುಖ



ಕರ್ನಾಟಕ - ಸ್ವಚ್ಛತೆ ಮತ್ತು ಸುಖ



ಕರ್ನಾಟಕ - ಸ್ವಚ್ಛತೆ ಮತ್ತು ಸುಖ







Figure 10: Modern Office Interior



Figure 11: Research in Integration in Teaching



Figure 12: Modern Office Interior



Figure 13: Research in Integration in Learning



PROYECTO DE INVESTIGACION



PROYECTO DE INVESTIGACION



PROYECTO DE INVESTIGACION



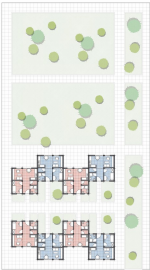
Category	Item	Status
Development (existing)	1.1	Existing
	1.2	Existing
	1.3	Existing
	1.4	Existing
	1.5	Existing
Development (proposed)	2.1	Proposed
	2.2	Proposed
	2.3	Proposed
	2.4	Proposed
	2.5	Proposed

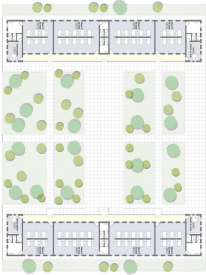
Development (proposed)

Category	Item	Status
Development (proposed)	3.1	Proposed
	3.2	Proposed
	3.3	Proposed
	3.4	Proposed
	3.5	Proposed
Development (proposed)	4.1	Proposed
	4.2	Proposed
	4.3	Proposed
	4.4	Proposed
	4.5	Proposed









# CONCEPTUAL SITE PLAN

DATE: 10/15/2014  
PROJECT: UNIVERSITY OF TEXAS AT ARLINGTON  
SCHOOL OF MANAGEMENT

# CONCEPTUAL SITE PLAN

DATE: 10/15/2014  
PROJECT: UNIVERSITY OF TEXAS AT ARLINGTON  
SCHOOL OF MANAGEMENT

