

# HEATHER STREET RESIDENCE

## SITE PLAN



- 1 COVERED ENTRY
- 2 MAIN RESIDENCE
- 3 SUNKEN PATIO
- 4 REAR PATIO
- 5 FRONT LAWN
- 6 REAR LAWN
- 7 LANEWAY HOUSE w/GARAGE ABOVE
- 8 PATIO
- 9 NEIGHBOURING HOUSE
- 10 SIDEWALK

TOTAL FLOOR AREA	2,720 sq.ft.
LOT AREA	3,894 sq.ft.
COMPLETION	2012
LOCATION	VANCOUVER

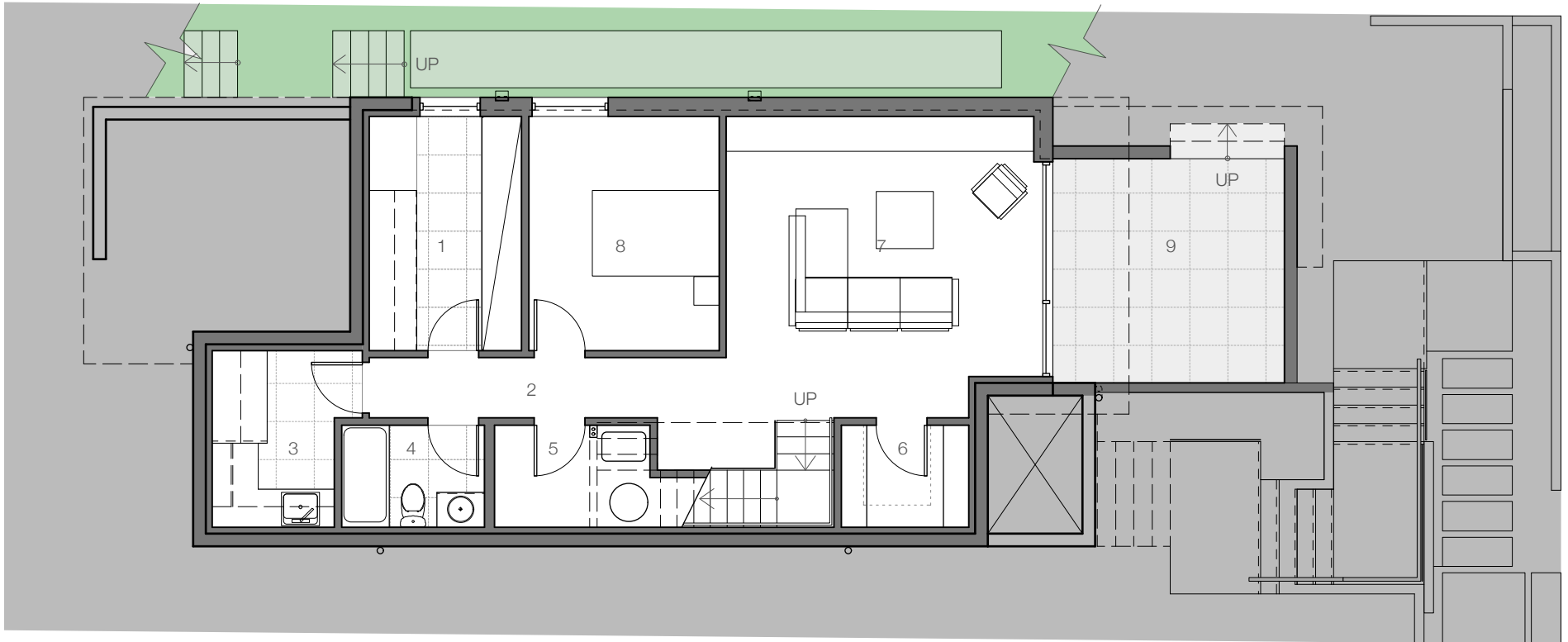

0 5 10 25'

# HEATHER STREET RESIDENCE

## BASEMENT FLOOR PLAN

- 1 MUDROOM
- 2 HALLWAY
- 3 LAUNDRY
- 4 BATHROOM
- 5 MECHANICAL/STORAGE
- 6 WINE ROOM
- 7 MEDIA ROOM
- 8 GUEST ROOM
- 9 COURTYARD

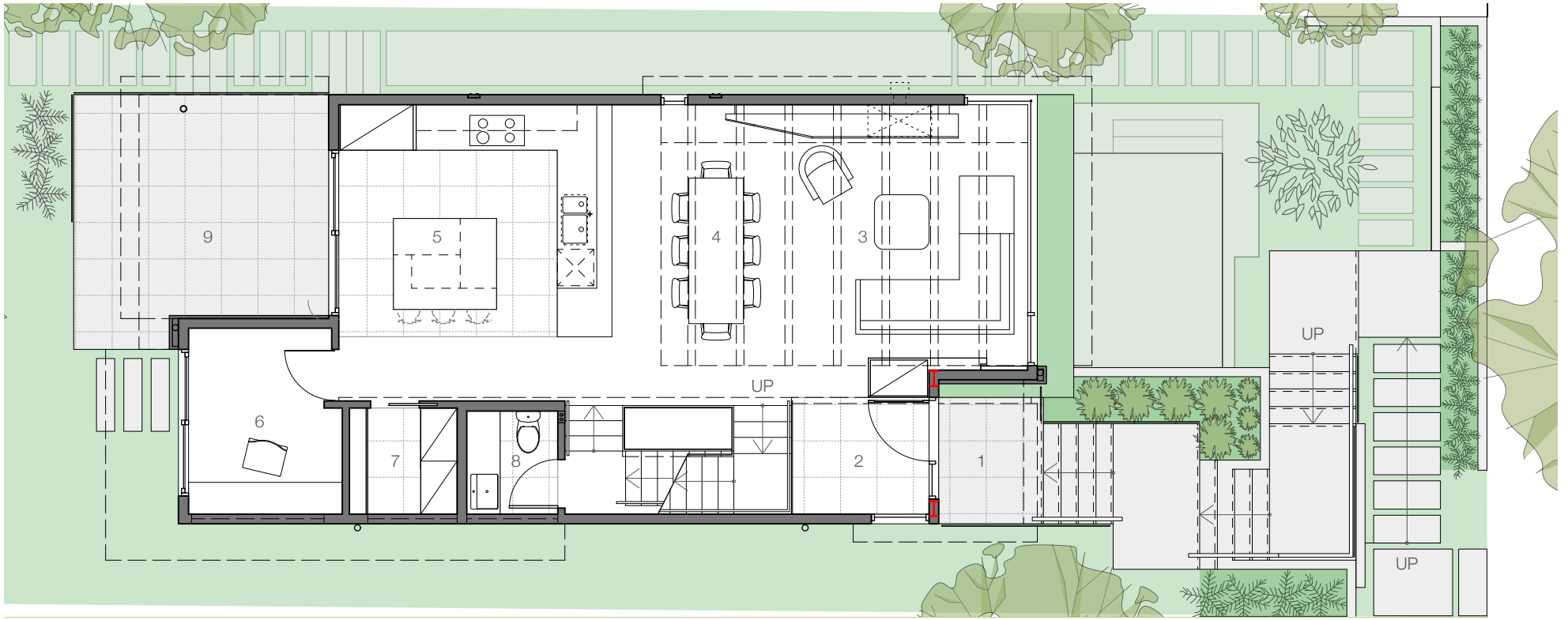

# HEATHER STREET RESIDENCE

## MAIN FLOOR PLAN

- 1 FRONT PORCH
- 2 ENTRY
- 3 LIVING ROOM
- 4 DINING ROOM
- 5 KITCHEN
- 6 LIBRARY
- 7 PANTRY
- 8 POWDER
- 9 REAR PATIO

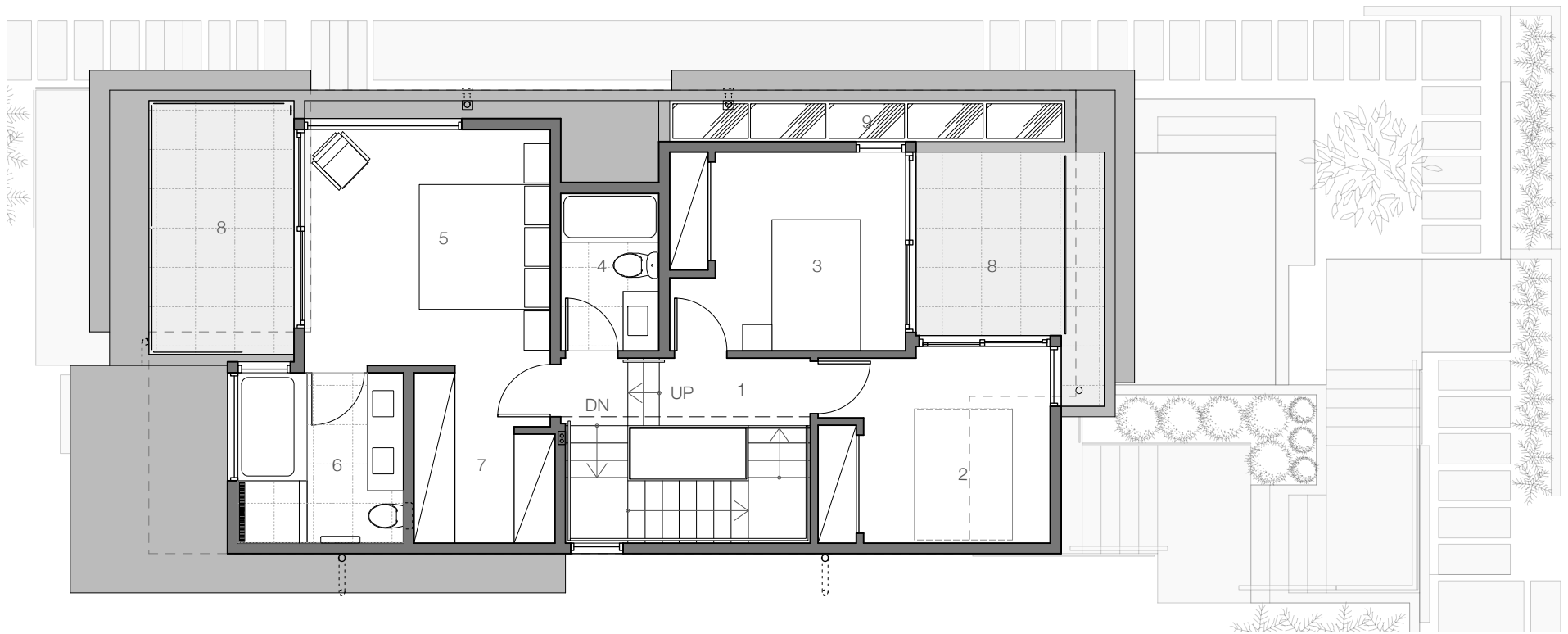

0 5 10 25'

# HEATHER STREET RESIDENCE

## UPPER FLOOR PLAN

- 1 SPLIT FLOOR
- 2 BEDROOM 3
- 3 BEDROOM 2
- 4 SHARED BATHROOM
- 5 MASTER BEDROOM
- 6 MASTER ENSUITE
- 7 MASTER WALK-IN CLOSET
- 8 OPEN BALCONY
- 9 SKYLIGHT