



COMUNE DI GROSSETO

SEDE DEL CONSULTORIO PER LA SALUTE
DELL'ARCIGAY

MODIFICHE INTERNE
STATO ATTUALE - STATO MODIFICATO
Pianta-Sezioni
Scala 1:100 e 1:50



COMITENTE : Arcigay "L. Da Vinci"
PROPRIETA' : Edilizia Pubblica Grossetana
UBICAZIONE : Via Parini n. 71
Grosseto

STUDIO DI ARCHITETTURA
Arch. Andrea Angius
Via Tripoli n.137 Grosseto

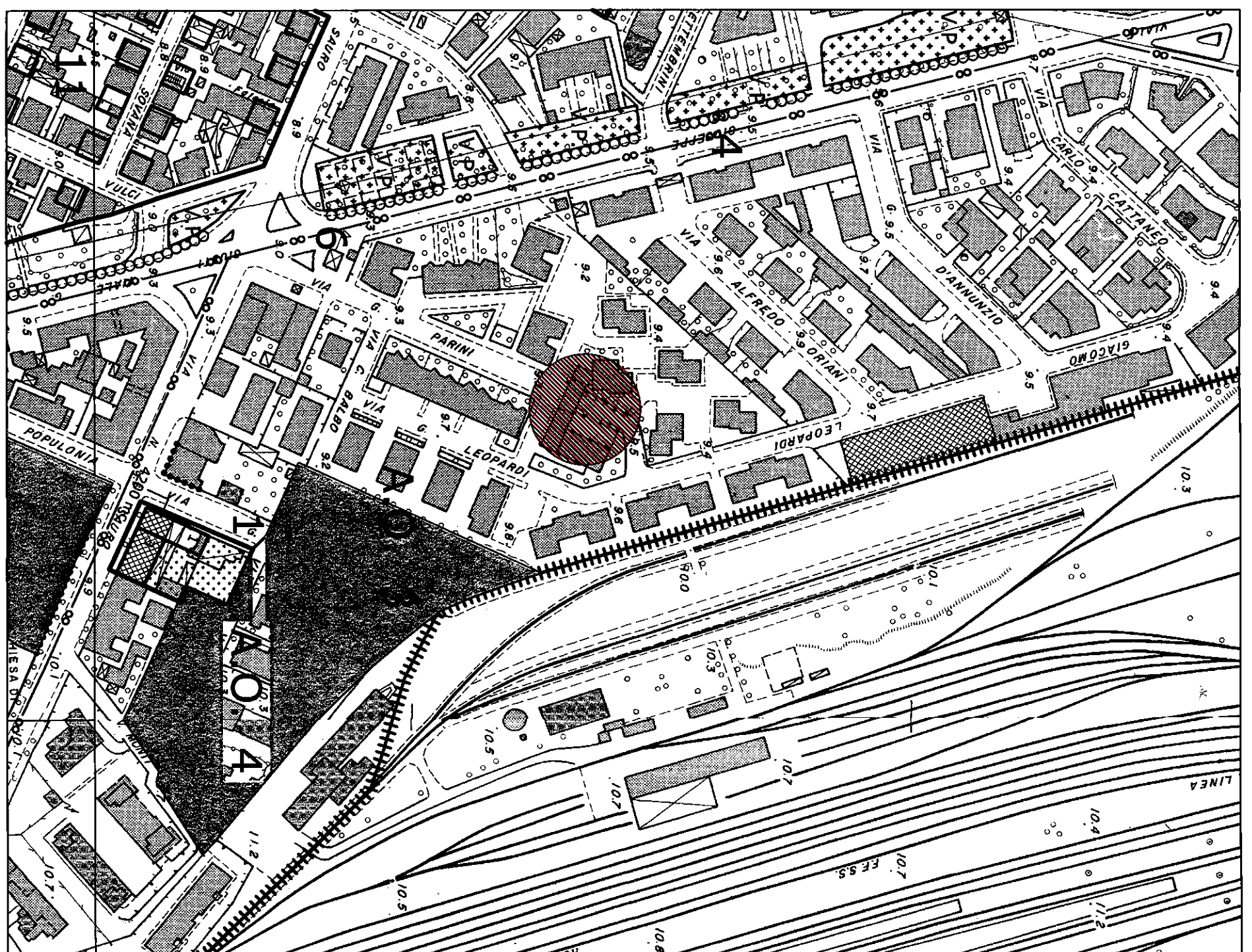

Estratto di P.R.G.

scala 1:2.000

STATO ATTUALE

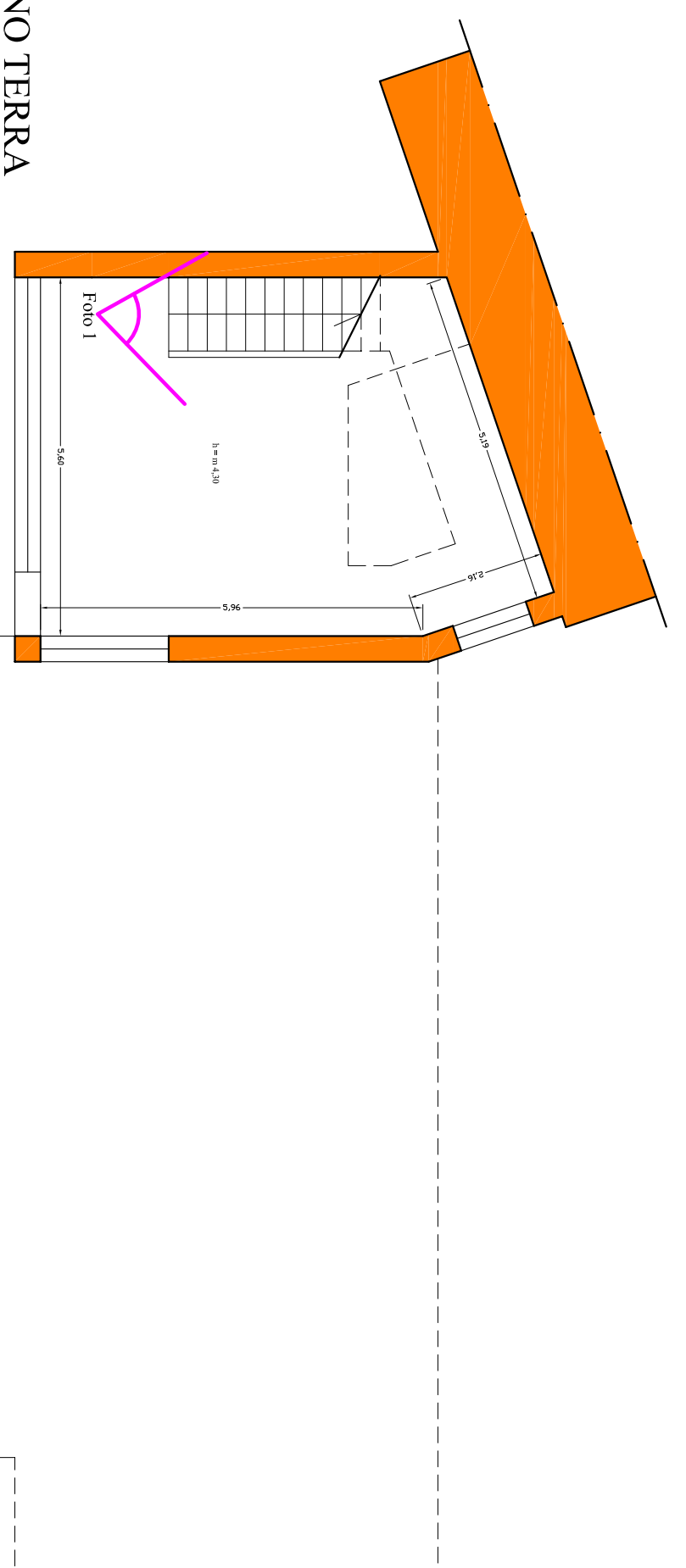

PIANO TERRA



Foto 1

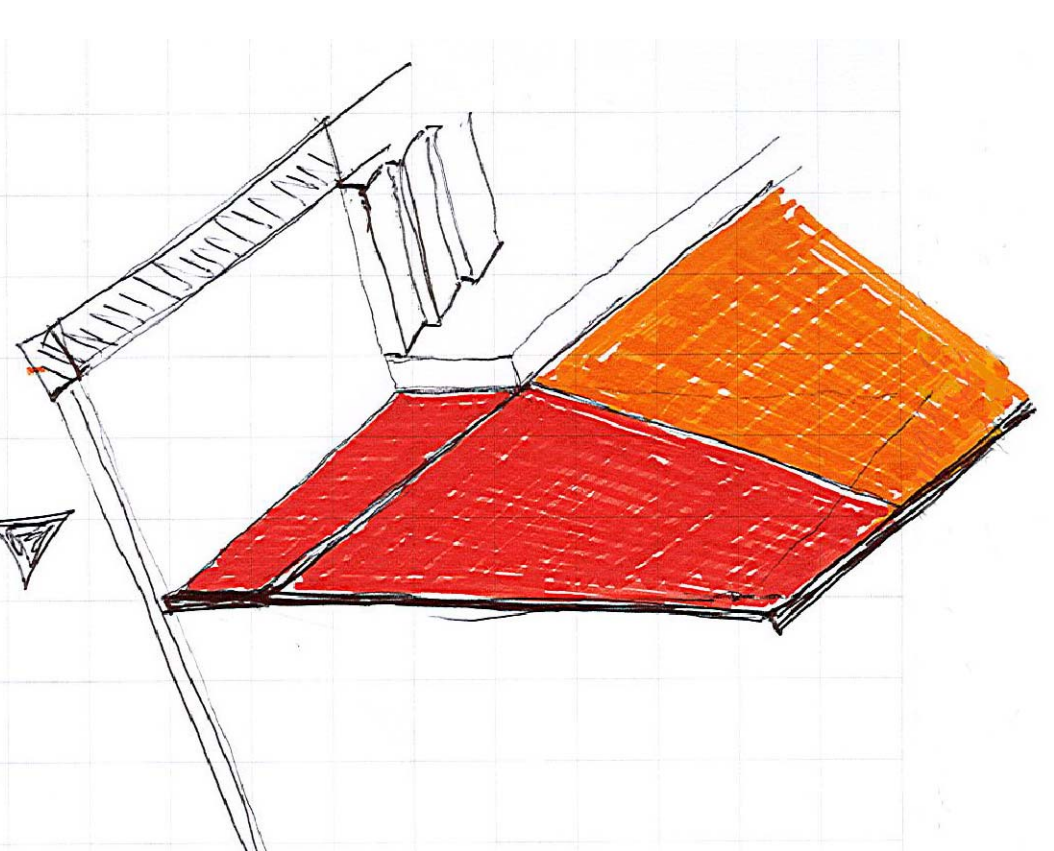

Schizzi della proposta progettuale per il vano scala

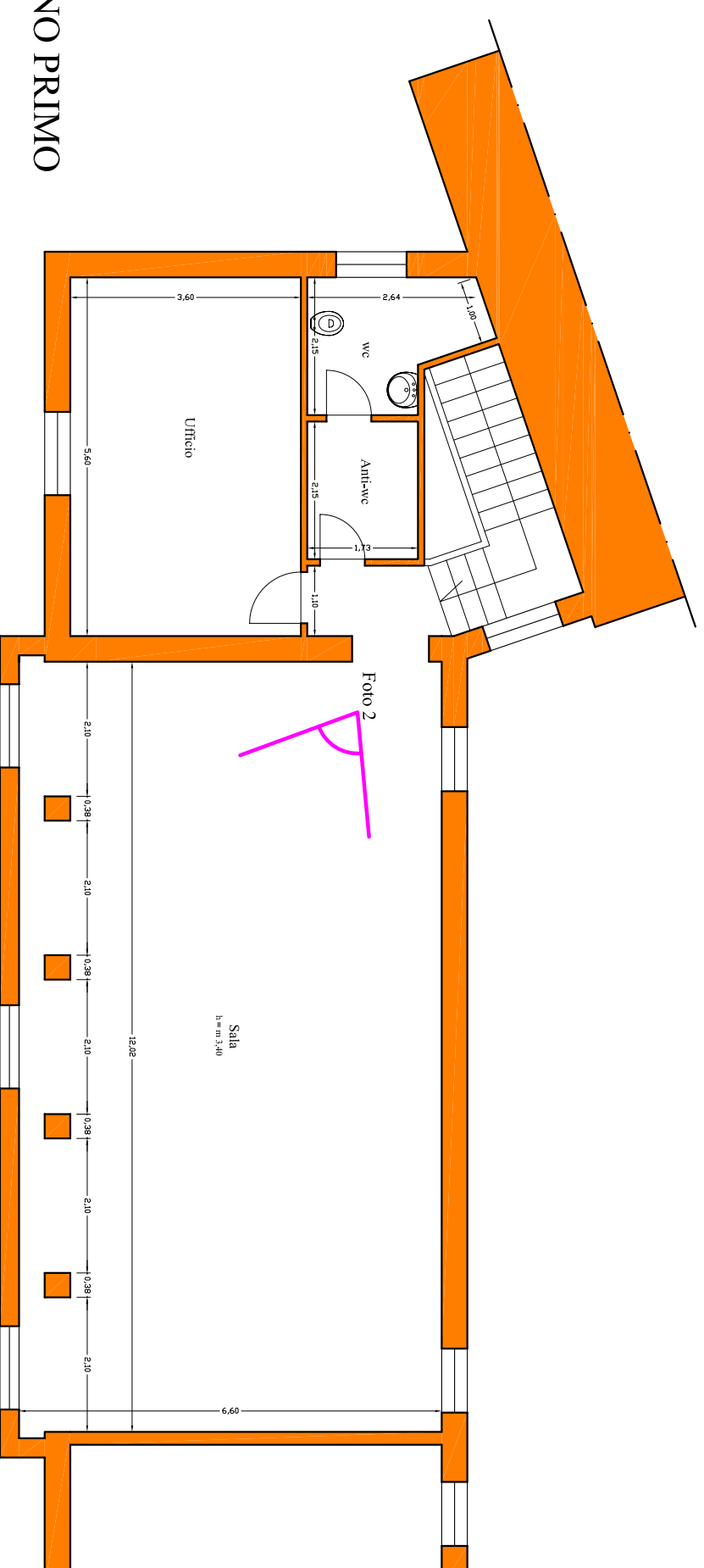

PIANO PRIMO



Foto 2



STATO MODIFICATO

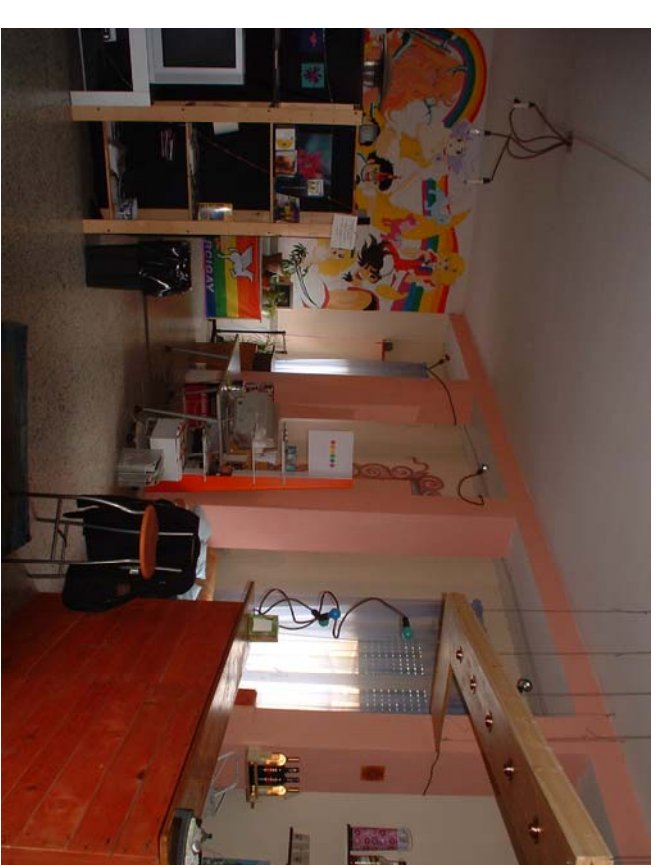
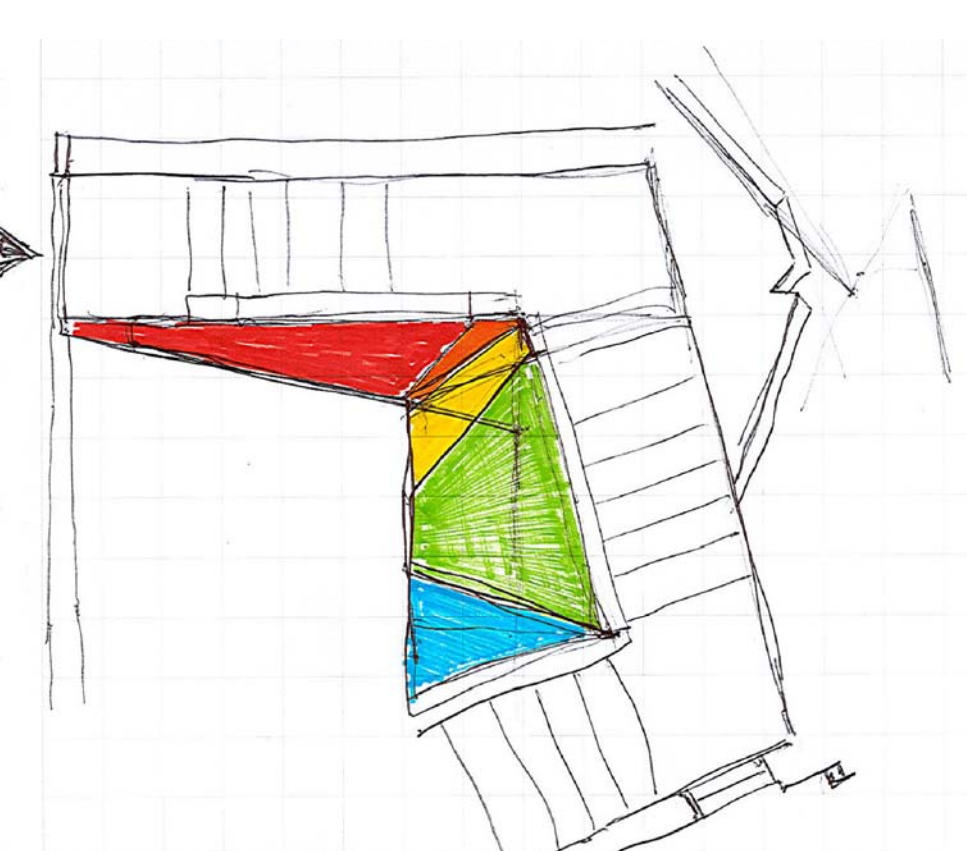
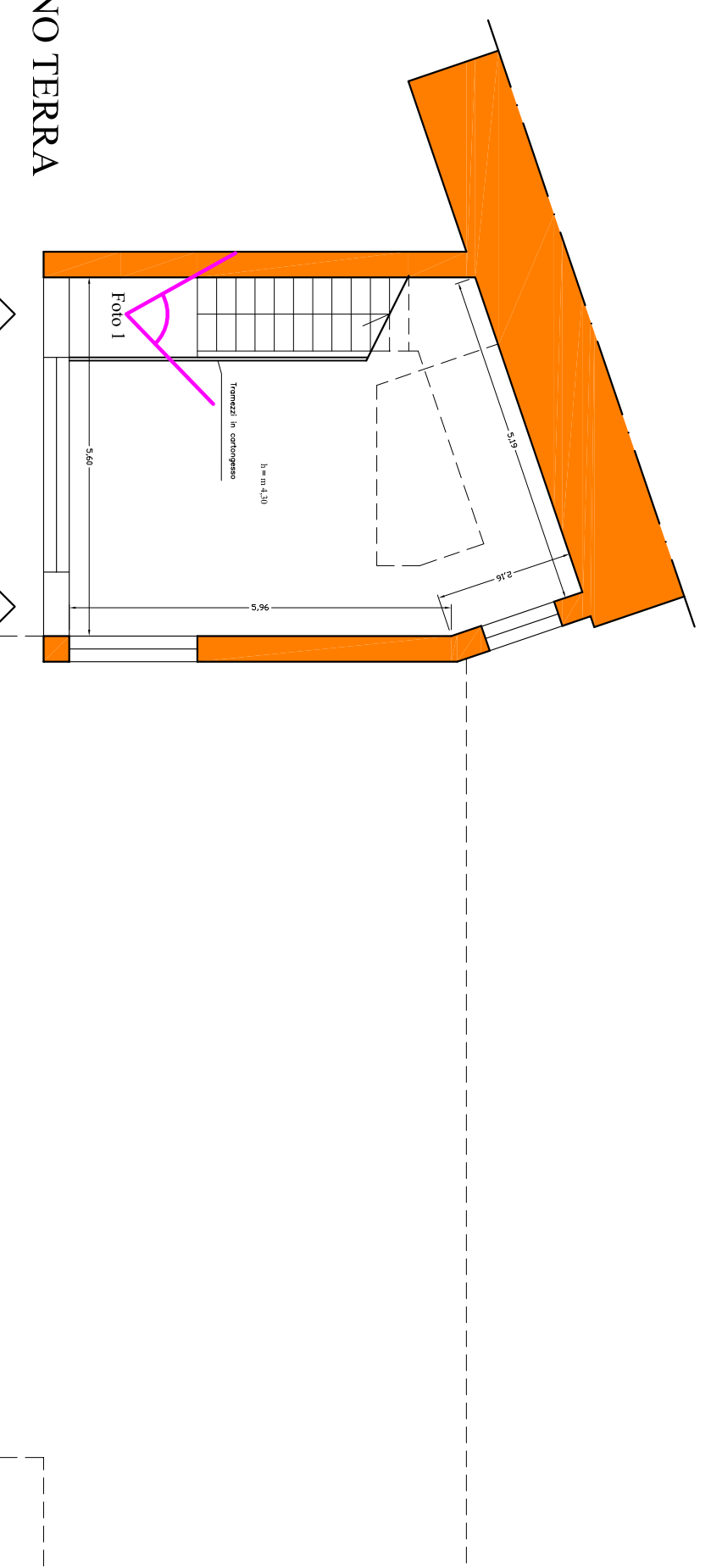

PIANO TERRA



Foto inserimento sul vano scale



Schizzo del deposito nella Sala Documentazione

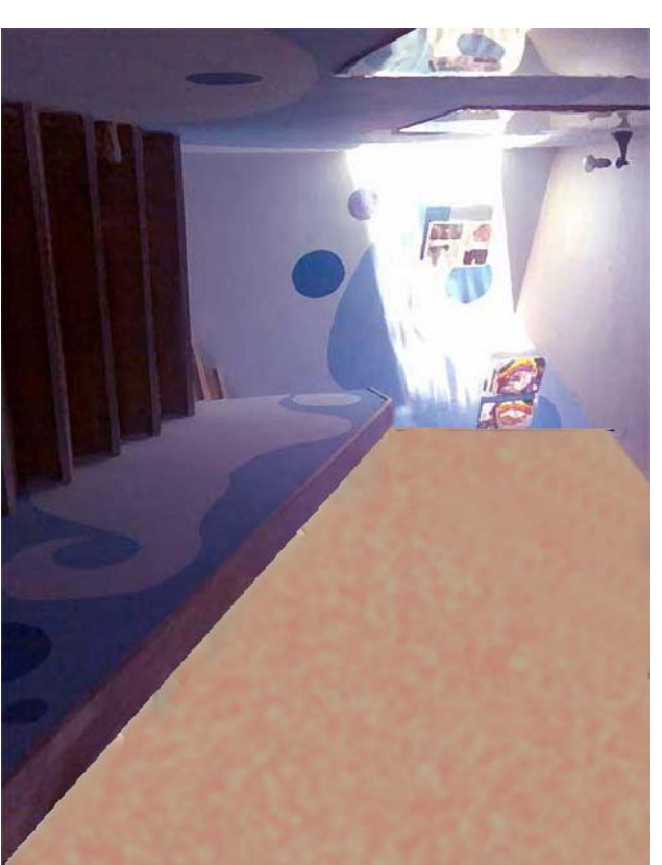
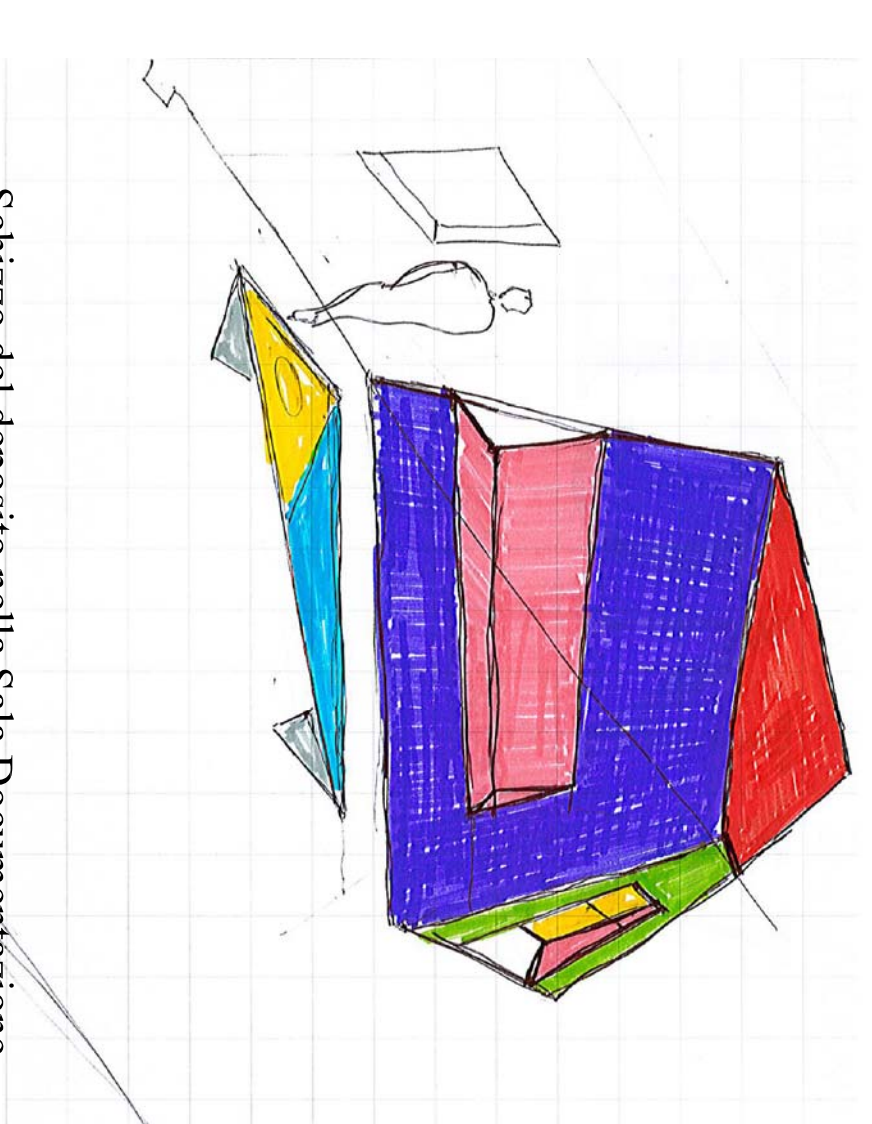
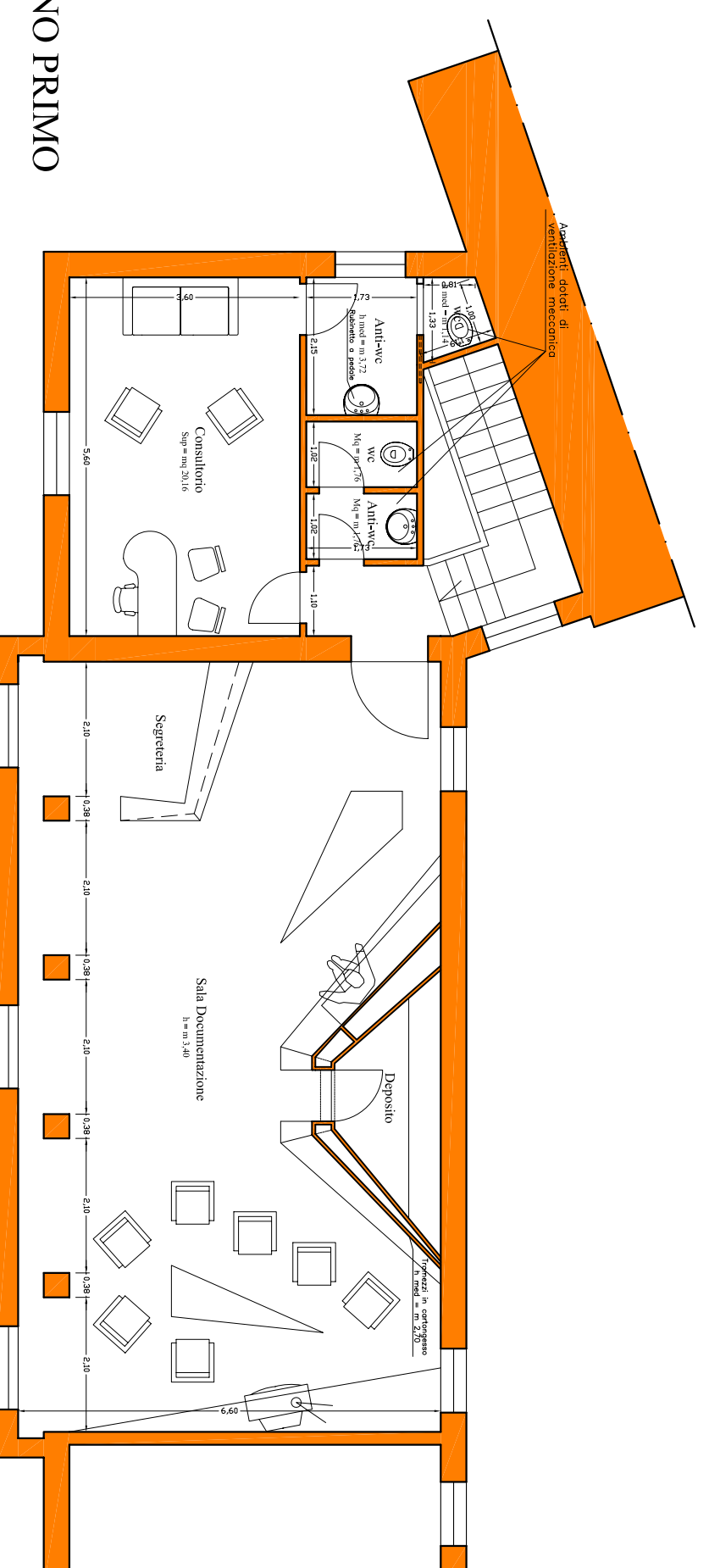

PIANO PRIMO

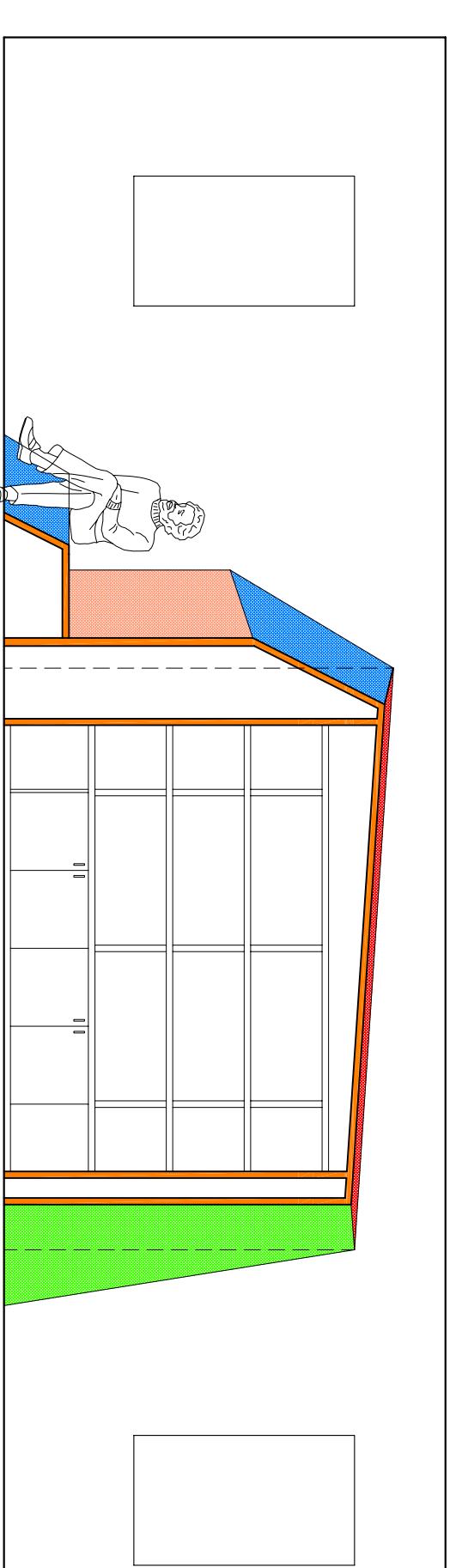

Sezione Longitudinale Scala 1:50