

Rural Kitchen of Liliw, Laguna, 2014



Rural Kitchen of Liliw, Laguna is a restaurant concept that features Filipino cuisine and hospitality. Located in what was an old art gallery, the concept for the space was to replicate the client's ancestral home in the province, which used dark stained narra wood, natural stone flooring and antique lighting.

The restaurant seats 23 people and all furniture and accents were custom-made using old traditional Filipino methods and materials. The kitchen was built from scratch and uses up a quarter of the restaurant's building footprint.

Clockwise from Top Left: A wrought-iron wall panel was implemented to divide the service bar from the main dining room. During the dry season of Manila, al fresco dining is a popular option among patrons of the restaurant. An earlier rendering of the restaurant's dining area. Rural Kitchen's facade, featuring the beverage bar in dark walnut.

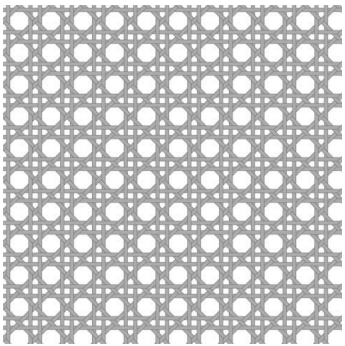
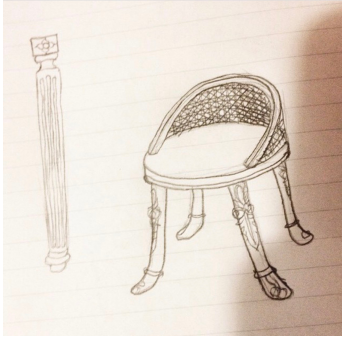

Solihya Weave Pattern: A classic Filipino pattern in rattan, traditionally found in old rocking chairs, was used for the custom dining room seating.

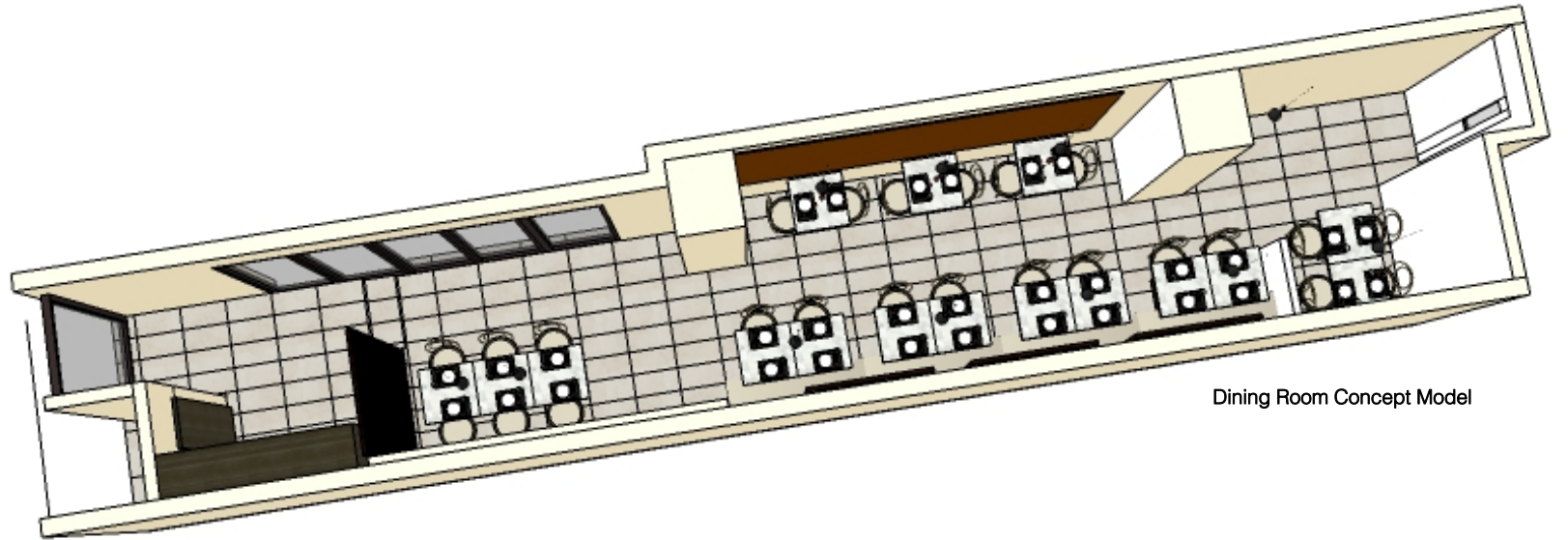

Dining Room Concept Model

1. Entry
2. Cashier and Service Bar
3. Powder Room
4. Dining Room
5. Kitchen

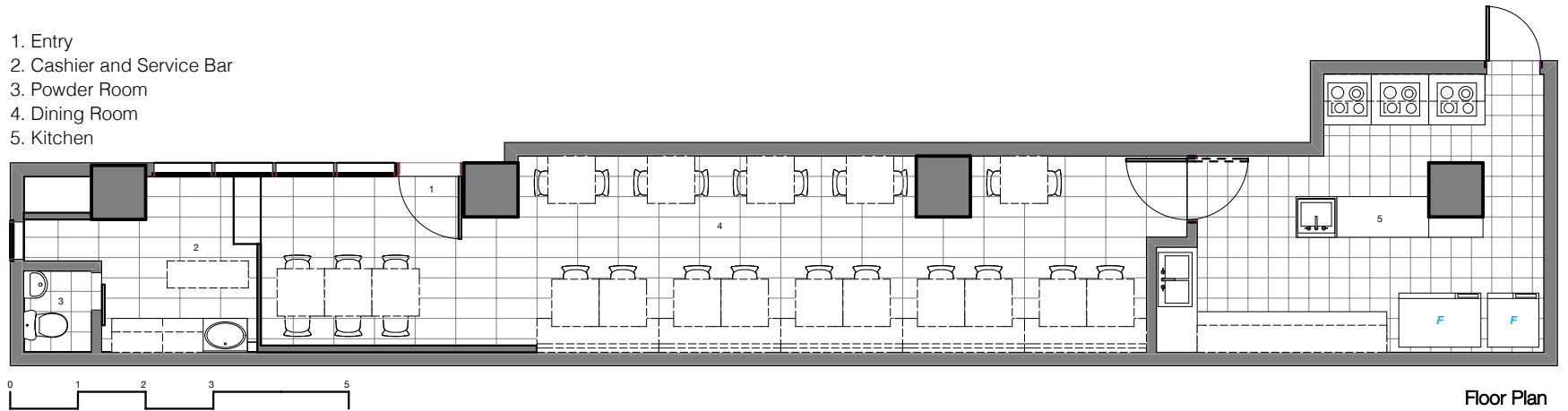

Floor Plan

Technical Drawings, Scale 1:100mm